The Los Angeles Times

"Sail on, sail on, and on, and on."

TUESDAY MORNING, VOL. XXXIX. JUNE 23, 1920.

LATEST MORNING EDITION 5 CENTS

ORY LAW AUTHOR BEATEN IN MINNESOTA

ILSON PROVES ENIGMA TO PARTY'S DELEGATES.

ocrats Aboard Convention Special Don't Know What's in Store for Them at San Francisco.

BY ARTHUR SEARS HENNING.
[EXCLUSIVE DISPATCH.]

ARD CONVENTION SPECIAL, PUEBLO, June 22. ...ws of the White House and the mystery of McAdoo have ...n a high pitch the interest and speculations of the hundreds ...crats journeying to their national convention at San ...

...ther President Wilson is actually a receptive candidate ...d term and whether his son-in-law, William Gibbs Mc... ...not, despite his positive withdrawal, be nominated after ...e major topics of discussion in the informal club car and ... compartment caucuses of the delegates.

Here is the theory of those Democrats who are convinced the President is now a receptive aspirant to a third term, supported by such circumstantial evidence as they have been able to glean from Mr. Wilson's closest associates.

LEAGUE THE ISSUE.

Had the peace treaty with its League of Nations covenant been ratified by the Senate the President would have entertained no thought of a third term, but would have retired from American official life to devote his remaining years to the international service of the League, of which he doubtless would have been the head—a position equivalent to President of the world. Failure of the Senate to ratify the treaty upset this plan and determined the President to carry the issue to the people in a last desperate effort to override the Senate and procure approval of his covenant without modification.

It was realized at once that the President himself was the logical man to take this issue—his own personal issue—to the country. None other could do it so forcefully, so whole-heartedly as he; none other could hope to win in the face of indisputable evidence that a majority of the American people are willing to accept the covenant only with the Lodge reservations.

The said third term tradition was a negligible factor in determining the decision of the President, who is a tradition smasher, and who, moreover, in his letter to Mr. A. Mitchell Palmer in 1913, expressed that the people should not be prevented from keeping the same Executive in office as many terms as they might desire.

HEALTH IS CONSIDERED.

The only valid consideration at the White House was Mr. Wilson's health. The President was a sick man who had not been able to function officially for several months. With returning physical vigor Mr. Wilson has become buoyant and has manifested confidence in his full restoration to health. He felt himself stronger than his physicians were willing to concede.

Dr. Grayson is known to have expressed the opinion a month or two ago that the health of the President would not permit him to become a candidate. Mrs. Wilson also is said to have exerted her influence to dissuade the President from any idea of accepting a renomination.

Then came the New York World interview in which much space was devoted to description of evidence of the President's returned physical vigor and capacity to attend the arduous duties of his office. In his quoted words in this inspired publication the President himself dwelt on his restoration to health and resumption of control of affairs.

It was foreseen by the authors of the White House move the failure of the President to eliminate himself operated at once to project him into the foreground as the possible nominee. The result, also doubtless foreseen, is to test the sentiment of the Democratic party on the renomination of the President.

WOMAN::FOR::VICE-PRESIDENT?

Boom is on for Noted Federal Attorney.

Mrs. Annette A. Adams.

SAN FRANCISCO, June 22.—[Exclusive Dispatch.] A boom is on for the selection of a woman for Vice-President, the backers of the scheme having picked Mrs. Annette Abbott Adams of this city for the place. The Democratic National Convention opens on June 28 and shortly thereafter it will be known what has happened. It is said that Mrs. Adams has gained much support because, as assistant United States Attorney-General, she holds the highest public office ever given to a woman in this country.

Mrs. Adams was principal of a high school in Plumas county in 1904, when she decided to study law. She entered the University of California and took her bachelor's degree. In 1912 she won honor as doctor of jurisprudence. Her most famous work was in the prosecution of war cases, especially the trial of Franz Bopp, former German Consul-General in San Francisco, and in the Hindu conspiracy trials shortly afterward. Her appointment as assistant United States Attorney-General came after she had been summoned to Washington for the conference of Federal district attorneys.

FEHRENBACH CHANCELLOR.

New Representative of the Bourgeoise Heads Germany.

[BY CABLE AND ASSOCIATED PRESS.]

BERLIN, June 22.—Official announcement that Konstantin Fehrenbach has been appointed Chancellor definitely presages the announcement of a bourgeois Cabinet. In new government circles, it was stated today, there will be a sufficient vote of confidence to enable the ministry to present an undisputed mandate at the Spa conference next month.

The new Cabinet will be as follows:

Chancellor, Konstantin Fehrenbach.
Foreign affairs, Dr. Walter Simons.
Economics, Dr. Carl Meichoir.
Transportation, Adam Stegerwald.
Finance, Johannes Becker.
Justice, Carl Heinze.
Interior, Herr Koon.
Defense, Herr Geissler.
Food, Andres Hermes.
Posts and Telegraphs, Johann Giesberts.
Treasurer, Dr. Wirth.

No appointment has yet been made to the post of Minister of Labor.

INDEPENDENTS WIN.

Independent forces scored an overwhelming victory in the first election for the municipal Council since inclusion of the outer suburbs in Greater Berlin, which, next to New York, now is the largest city so far as area is concerned.

Eighty-eight out of the 225 seats were won by Independent Socialists, while the Social Democrats elected thirty-eight councillors. These two Socialist factions, which co-operate in municipal policies, will have a decisive majority.

POLES DEFEAT REDS.

[BY CABLE AND ASSOCIATED PRESS.]

WARSAW, June 22.—The Poles have repulsed strong enemy attacks in the region of Smilgal Szosina, inflicting considerable losses upon the Bolsheviki, according to an official statement issued today.

The troops of Gen. Romer in the Ukraine have been successful in fighting with Bolshevik cavalry. Gen. Budenny, the statement says, and Ukrainian troops north of the Dniester successfully raided Babeqynce, taking two quick firing cannons and several parks of artillery.

PEKING, June 22.—China's ratification of the treaty of peace with Austria has been promulgated by the government. It is held this will entitle China to participation in the League of Nations.

HUNGARY UNDER BOYCOTT.

[BY CABLE AND ASSOCIATED PRESS.]

VIENNA, June 21.—The boycott of Hungary by the trades union organizations is assuming a political aspect in Austria. The Christian Socialist acting Minister of Communications, S. E. Erdick, has ordered that railwaymen refusing to transport goods to Hungary be discharged and replaced with men willing to do so.

The Social Democrats immediately after this order was issued, called a meeting for the purpose of stopping passenger traffic with Hungary. Hungary is making reprisals by stopping shipments of fresh fruits and vegetables and coal from the Zellingforn mines.

REDS MASSACRE JAPS.

[BY A. P. NIGHT WIRE.]

WASHINGTON, June 22.—Japanese forces sent to the rescue of survivors of the reign of terror inaugurated after the Bolsheviki captured the remote Siberian town of Nikolaievsk, in April, arrived on June 3, only to find the town in flames and the survivors of the first massacre murdered, according to official reports received here today from Tokio.

It was stated that the 120 Japanese who had been held prisoner by the Bolsheviki since April were put to death the day before the Japanese force reached the town. The Bolsheviki then fired the place and fled.

With the massacre of these Japanese, all of the Japanese civilians, numbering about 700 at the last census, as well as the 400 Japanese soldiers forming the garrison of the town, had been exterminated.

POLES RETREATING.

[BY CABLE AND ASSOCIATED PRESS.]

LONDON, June 22.—Polish troops west of Retschitsa are hurriedly retreating before the Russian Bolsheviki, who have advanced as far as Babitchi, according to an official statement issued in Moscow yesterday and received here by wireless. The statement says that on the front, where soviet forces are opposing troops commanded by Gen. Baron Wrangel, north of the Crimea, Dnieper River steamers have been sunk.

Semiofficial announcement was made today that no crisis exists in the negotiations which Premier Lloyd George is conducting with M. Krassin, Russian Bolshevik Minister of Trade and Commerce.

WASHINGTON, June 22.—The Turkish treaty will not be withdrawn or subjected to any important modification, according to official advices received here today.

OPIUM CACHE IS RAIDED.

[BY A. P. NIGHT WIRE.]

SAN FRANCISCO, June 22.—Opium valued at $42,000 was seized by United States customs officers in a raid here tonight in which two Chinese were arrested.

The drug cache was found in the basement of the Atkin, Kroll & Co. building, the firm having reported that it suspected a Chinese porter in its employ of possessing opium.

NAVY HEAD DUE TODAY

To Inspect Pacific Naval Bases.

Secretary Daniels is to Join the Fleet for Trip to San Francisco.

Ships to Lay Off Golden Gate During Coming Bourbon Convention.

[EXCLUSIVE DISPATCH.]

WASHINGTON, June 22.—Secretary of the Navy Josephus Daniels will arrive in San Diego tomorrow to inspect the naval training station and other naval work now in progress in Southern California.

During his stay in San Diego he will be asked to confirm the arrangements recommended by the highest officers of the Navy to permit Admiral Rosseau to assist the Chamber of Commerce of Los Angeles in inspecting the harbors and outlining the proper expenditure of $4,500,000 received from the latest bond issue voted by the city for the improvement of the harbor.

Inasmuch as this plan is for the mutual benefit of the city of Los Angeles and for the accommodation of the naval vessels, it is believed that Secretary Daniels will gladly make the recommendation of Acting Secretary Koontz effective.

Included in the program of the Secretary of the Navy is that of joining the fleet on its trip from Los Angeles Harbor to the Golden Gate. Secretary Daniels will make the trip on the flagship New Mexico. The fleet will lie off the Golden Gate during the Democratic convention.

SAN DIEGO, June 22.—[By the Associated Press.] Twelve destroyers of the Pacific fleet, part of the Navy vessels going from this port to San Francisco for the Democratic convention period, left port today. They will join other vessels of the fleet off Los Angeles Harbor. The cruiser Birmingham also left today for San Francisco. The destroyers will cruise to Alaska after the convention.

TO QUESTION SINGER IN ELWELL MYSTERY.

AUTHORITIES INVESTIGATING SPORTSMAN'S MURDER SEND FOR MINNEAPOLIS GIRL.

[BY A. P. NIGHT WIRE.]

NEW YORK, June 22.—Dist.-Atty. Swann announced tonight that he had sent for Miss Elly Hope Anderson, a Minneapolis singer, to question her in connection with his investigation of the murder of Joseph B. Elwell, wealthy turfman and whist expert, who was found dead at his home here, June 11.

Miss Anderson was the dinner guest of Victor von Schlegell, a New York business man, at a hotel the night before Elwell was slain. While dining on the hotel roof they met Elwell, accompanied by Miss Viola Kraus, divorced wife of Von Schlegell, and other friends. The District Attorney said he intends to question Miss Anderson about this meeting.

Asked if he considered her an important witness in the case, Mr. Swann replied:

"You can make it emphatic that we do not regard Miss Anderson as one upon whom even the shadow of a suspicion rests in connection with the murder."

THIRD REDUCTION IN PRICE OF SUGAR.

[BY A. P. NIGHT WIRE.]

SAN FRANCISCO, June 22.—The price of refined cane sugar will be reduced, effective tomorrow, from $23.50 a hundredweight, to $23, it was announced here today by the California and Hawaiian Sugar refinery. This is the third drop in the price of sugar since three weeks ago, when it was selling at $26.50 a hundredweight, at the refinery.

The retail price of sugar here today is between twenty-six and twenty-seven cents, according to Secretary Connolly of the Retail Grocers' Association. The new drop in price will not affect the retail market for a time, he said.

Restrictions on sugar sales have been discarded by the refineries. It was announced. Heretofore wholesalers have been alloted sugar in amounts prescribed by the refiners, but beginning tomorrow an open market policy becomes effective.

VOLSTEAD LOSES FIGHT FOR RENOMINATION; WET ISSUE IS LOOMING IN SAN FRANCISCO

[BY A. P. NIGHT WIRE.]

ST. PAUL, June 22.—Congressman A. J. Volstead, Republican, author of the Prohibition Enforcement Act, was defeated for renomination in yesterday's primary by the Rev. O. J. Kvale of Benson, Nonpartisan League candidate, on virtually complete returns tonight.

This Congressional upset in the Seventh District, the only district in which an incumbent seeking renomination was unsuccessful, almost overshadowed the unusually close race for the Republican gubernatorial nomination.

J. A. O. Preus, State Auditor, still had a lead of 15,000 votes in the gubernatorial race over Dr. Henrik Shipstead, Nonpartisan League candidate, when returns had been tabulated from more than 2645 of the 3195 precincts in the State.

The figures: Volstead, 13,803; Kvale. 15,408; Preus, 124,956; Shipstead, 109,845.

The Rev. Mr. Kvale is a pastor of the Norwegian Lutheran Church and is 52 years old. He has been a clergyman for twenty-six years. In connection with Volstead's authorship of the Prohibition Act it was pointed out by friends of the Rev. Mr. Kvale here tonight that he had advocated absolute prohibition for more than a score of years.

Two years ago Volstead was opposed for renomination by Dr. Shipstead.

DECLARES VOLSTEAD ACT ABSURD.

[BY A. P. NIGHT WIRE.]

SAN FRANCISCO, June 22.—Postmaster-General Burleson's statement today at San Antonio regarding Democratic platform issues drew particular attention among party leaders here for the national convention next week because of its frank declaration for modification of the Volstead Prohibition Enforcement Act.

Burleson's demand for repeal of "drastic and absurd" provisions of the act expressed in more direct fashion the views which some of the party leaders now here previously had voiced privately. Coming from a member of President Wilson's Cabinet, the statement was regarded as a possible intimation of the administration's attitude on the prohibition issue before the convention.

Senator Glass of Virginia, who is due here tomorrow, is understood to have been intrusted with a formal expression of President Wilson's views as to the platform. On other occasions, however, the Postmaster-General has been the direct spokesman of the President on important issues and Democrats here were inclined to take his expression as to the prohibition plank as more than a statement of his own views.

The preliminary convention discussion in progress here, while wholly informal in character, has shown a striking unanimity of opinion on two points thus far. The first of these is that the platform struggle will be the real fight of the convention; the second that the prohibition plank will be the chief issue in that fight, outrivaling the League of Nations declaration in interests among delegates.

BRYAN VS. WILSON.

On the League issue, W. J. Bryan already is standing directly opposed to President Wilson's views as to the party attitude. That dates back to the Jackson Day dinner when Mr. Wilson urged that the Democrats enter the campaign on the issue of ratification of the League covenant without material reservation. The former Secretary of State stood just as strongly for acceptance of the Republican Senate reservations as a basis for ratification and in order to keep the League covenant out of the campaign.

If Burleson's statement is to be accepted as representing the President's views on prohibition, delegates said, it now was evident that Bryan and the administration forces were to clash also over that plank in the party platform. Bryan's views have been known to be rigidly against any weakening of the prohibition laws.

There is also, it was said a third point on which the President and his former Secretary of State might lock horns at the convention. It was recalled that when the President asked Congress for authority to accept a mandate over Armenia under the League of Nations, Bryan promptly issued a statement in flat opposition to such a program. It has been regarded as possible that the President might seek to have the convention indorse his course as to Armenia and if so, it was said, the Nebraska leader could be expected to exert his influence against such action.

GOSSIPY COMMENT.

Pending arrival of Senator Glass, Burleson and Bryan, all of whom will reach the convention city during the week, the few party leaders and delegates already on the ground have been exchanging only gossipy comment and expressions of personal opinion on issues to come up. There have been no conferences as yet and there is still little activity among workers for various candidates for the Presidential nomination to distract attention from the platform outlook.

Headquarters for John W. Davis of West Virginia, were opened today and the first literature in behalf of the claims of candidates was put out by his supporters, some poster work for Gov. Edwards of New Jersey also was done, supplementing that for Atty.-Gen. Palmer, but Presidential row has not as yet become even a shadow of what it will be or what it was during the Republican convention at Chicago.

In any event there is little possibility that candidates' headquarters will take as prominent a part in the San Francisco convention as was the case at Chicago.

A statement of William F. McCombs, New York, former chairman of the Democratic National Committee, that President Wilson's assumption of authority "has been autocratic," was termed today by Homer Cummings, chairman of the National Committee, "as one of those sporadic criticisms that are a negligible factor in national affairs."

"Questions as to the leadership of the President answer themselves," Cummings said. "The character of such leadership depends upon the vitality of the man who is here. Mr. Wilson is a very vital leader, and his greatness will be more universally recognized in the next decade than perhaps it is now."

POSITION OF WALSH.

It was said that if the proposal to make Senator Walsh of Montana permanent chairman of the convention is not realized he may be put forward for the chairmanship of the Resolutions Committee, which frames the platform. Secretary Colby has been mentioned frequently for the permanent chairmanship of the convention, and Senator Glass of Virginia heretofore has been virtually the only delegate advocated to head the platform committee.

There seemed to be some uncertainty today as to whether the Virginia State Democratic platform, indorsed by President Wilson, would be urged in its entirety as the basis of the national platform or only acceptance of the League of Nations plank would be advocated. Regarding this plank, Mr. Cummings pointed out that the language of the Virginia platform could not well be followed exactly because some statements contained in it referred only to the action of that State's United States Senators.

Senator Glass is scheduled to arrive here tomorrow. On the same

(Continued on Third Page.)

SHRINERS BEAT HAT BANDITS.

Checkers in Portland Learn Something New at Nobles' Annual Convention.

[BY A. P. NIGHT WIRE.]

PORTLAND, June 22.—The men owning hat check concessions in Portland cafes will not reap the reward they all anticipated during the Shrine session here. They have learned, much to their disgust, that the Noble does not check his fez—that he wears it while eating, and that the tassel does not bother him at all. The check boys are loafing in Portland restaurants and hotels this week.

Union Official Found Strangled to Death in Detroit Office

[BY A. P. NIGHT WIRE.]

DETROIT, June 22.—August Dwyer of Middleboro, Ky., a traveling auditor for the United Mine Workers of America, was found dead in the office of his brother, an attorney, here late tonight. According to the police, he had been strangled. The office bore evidence of a struggle and employees of the building told of hearing a disturbance, but said they could not remember seeing any one leave the suite.

Frank H. Dohany, a prominent attorney and bank director, later was detained for investigation. Questioned by the police, Dohany denied any connection with Dwyer's death, according to the officers, explaining the presence of blood on his clothes by saying he had found the dead man on the office floor and lifted the body into a chair.

According to the brother of the dead man, Dohany was one of a party of lawyers who gathered in his office during the evening and Dohany and the union official were left alone in the office about 9 o'clock.

Dwyer virtually was a stranger to every member of the party but himself, the brother stated. He came here five days ago on personal business. He was 47 years of age.

BULLETINS.

[BY THE ASSOCIATED PRESS.]

MEXICO CITY, June 22.—Yellow fever is believed to have broken out in Vera Cruz, where numerous cases of bubonic plague were reported recently, according to newspaper dispatches today.

CHICAGO, June 22.—Nine members of the Chicago school board and their attorney were found guilty of contempt of court by Judge Kickham Scanlan today and seven were sentenced to short jail terms. All drew fines ranging from $250 to $750. They appealed. The case grew out of the removal of former Superintendent of Schools Charles E. Chadsey.

BETTING ON SAN FRANCISCO NOMINATIONS IS CAUTIOUS.

[EXCLUSIVE DISPATCH.]

NEW YORK, June 22.—James W. Ball & Co., 67 Exchange Place, which is this year handling most of the large commissions in connection with the betting on the Republican and Democratic nominees for the Presidency, today gave out the following odds as representing the consensus of opinion in Wall Street relative to the chances of the several leading candidates to be balloted for at the Democratic convention in San Francisco next week:

Odds against: Cox, 3 to 1; Davis, 3½ to 1; McAdoo, 4 to 1; Wilson, 4½ to 1; Edwards, 5 to 1; Smith, 5 to 1; Marshall, 3 to 1; Butler, 10 to 1; Clark, 10 to 1; Palmer, 12 to 1; Bryan, 20 to 1.

Ball & Co. stated, however, that, chiefly because of the fact that there is imminent danger of a third party entering the field, bettors are very shy and that they had no actual money in hand to place on any of the candidates on the Democratic ticket.

Republican Presidential Nominee Offers His Aid to the Suffragists.

HARDING COMMITTEE FOR CAMPAIGN IS SELECTED.

Twenty-one Members Include Seven Women; Mrs. Harriet Taylor Upton is Vice-Chairman.

[BY A. P. NIGHT WIRE.]

WASHINGTON, June 22.—An executive committee of twenty-one members, including seven women, is to have charge of the Republican Presidential campaign, it was announced today by Chairman Hays. Hays heads the executive committee as chairman, with Mrs. Harriet Taylor Upton of Ohio as vice-chairman.

Harry M. Daugherty of Ohio, Senator Harding's preconvention campaign manager, will be one of the members of the Executive Committee, and Senator Penrose of Pennsylvania will be another.

FULL MEMBERSHIP.

The full membership of the committee was announced as follows:

Will H. Hays, chairman; Mrs. Harriet Taylor Upton, Ohio, vice-chairman; John T. Adams, national committeeman from Iowa; Clarence B. Miller of Minnesota, secretary of the national committee; Fred W. Upham of Illinois, treasurer of the national committee; H. M. Daugherty, Ohio; Mrs. Katherine K. Phillips Edson, California; Mrs. M. L. Foessen, Minnesota; Jake L. Hamon, national committeeman from Oklahoma; John W. Hart, national committeeman from Idaho; A. T. Hert, national committeeman from Kentucky; Charles D. Hilles, national committeeman from New York; R. B. Howell, national committeeman from Nebraska; Mrs. Jeanette A. Hyde, Utah; Mrs. Arthur L. Livermore, New York; Senator Boies Penrose, national committeeman from Pennsylvania; Mrs. Corinne Roosevelt Robinson, New York; Mrs. Christine Bradley South, Kentucky; former Senator John W. Weeks, national committeeman from Massachusetts, and R. E. Williams, national committeeman from Oregon.

One member of the Executive Committee, Chairman Hays said, remains to be appointed. Mrs. South, in addition to being a member of the Executive Committee, has been chosen assistant secretary of the national committee. In connection with appointment of the Executive Committee, Senator Harding made this statement:

HARDING STATEMENT.

"I cordially approve of the executive organization as worked out by Chairman Hays and the subcommittee of the national committee. As the nominee I want to express appreciation of the organization heretofore made, and my gratitude to the many interested Republicans who constitute it and who have been working for two years to restore a Republican party administration. It will be noted that we are calling all Republicans to party colors and the good faith of the program will be emphasized as the personnel of other highly important committees announced."

Senator Harding told a deputation of suffragists today that while he could not with propriety attempt to force any State to expedite action on the woman suffrage amendment, he would recommend ratification if any State authority sought his opinion.

The nominee's views were presented to a delegation of twenty-six suffragists from twenty-one States and the District of Columbia, who invited the Senator to use his influence to have the thirty-sixth State ratify the amendment. Some of the women made veiled threats of supporting a third party unless ratification of the amendment was completed through action of a Republican State Legislature.

"I need not tell you of my interest in the consummation of women's suffrage," Senator Harding said. "I voted for it in the Senate and a vote records a Senator's sentiment quite as faithfully as anything he may do.

"Nothing would please me more than to have ratification made effective to give American womanhood full participation in the elections of next November. This desire, sincerely spoken, does not conflict with my determination that I could not with propriety attempt to force any State executive to hasten action in violation of his own sense of duty.

"There is a point at which full executive authority may approach a trespass on the rights of States and I should not want to trespass if I bore the commission of authority, and I realize full well that, so far I am only a party nominee. In the latter capacity I would not wish my party to believe me inclined to trespass or to assume to wield a club. If any State executive should ask my opinion about extraordinary efforts to consummate suffrage, I frankly will commend the thing you desire, but I cannot impose a demand, though I personally hope to see woman's suffrage and woman's full participation established at an early date."

Mrs. Genevieve Allen of San Francisco said the delegation had "come to receive on behalf of the disfranchised women, of your State and your country, your reply as to what you and your party will do to enfranchise these women."

"We women have done all that we can do to end our long suffrage struggle," Mrs. Allen declared. "The power is now in your hands. Will you use it?"

This boy's doffing his lid to the best of 'em and getting away with it as easy as shooting fish—all of which can be explained because his style-radiating straw came from WOOLF & BEAN'S HOTEL ALEXANDRIA SHOP where all the snappy ones you see originate from. A fresh batch of these beautiful bonnets reached town the other day and are awaiting the chance to "cover you with glory" at WOOLF & BEAN'S HOTEL ALEXANDRIA SHOP. There's one there that will make your head look and feel like a cool million.

Billie & Jack Mintz

AGED WOMAN INJURED IN FALL FROM TRAIN.

[BY A. P. NIGHT WIRE.]

EAST LAS VEGAS, June 22.—Mrs. O. J. Nichols, 75 years old, of Fallbrook, Cal., was seriously injured when she fell from a Santa Fe passenger train four miles south of this city. She and her husband were on their way to Chicago.

LA FOLLETTE REFUSES TO TALK POLITICS.

[BY A. P. NIGHT WIRE.]

ROCHESTER (Minn.) June 22.—Senator LaFollette, Wisconsin, today refused to be interviewed on anything concerning politics. He has been dismissed from a hospital where he recently underwent an operation.

WOMAN :: HOLDS :: ARMY :: POST.

San Franciscan Assumes Duty in Capital.

Mrs. John B. Casserly.

WASHINGTON, June 22.—[Exclusive Dispatch.] Mrs. John B. Casserly of San Francisco has arrived in Washington to assume her new duties as director of women's relations of the United States Army. This office in the War Department is a new one and was created to promote co-operation between the Army and the women of the country.

Mrs. Casserly will have general supervision over the army hostess houses. During the war she was decorated by France with Medaille de Reconnaissance for her work in behalf of the fatherless children of that country, as well as her other war activities.

SUPREME COUNCIL OF ALLIES ADJOURNS.

TO MEET AT BRUSSELS JULY 2; MOST QUESTIONS ON PROGRAM UNDECIDED.

[BY CABLE AND ASSOCIATED PRESS.]

BOULOGNE, June 22.—The Supreme Council of the Allies, after holding a three-hour session today, adjourned to meet at Brussels July 2, leaving most of the questions on its program undecided.

The problem of the German reparations was referred to experts who will meet in Paris and endeavor to conciliate the conflicting viewpoints among the Allies regarding the division of the sums Germany is to pay. The experts likewise are still confronted with the task of reaching a final decision as to the total amount of the reparations and the method of payment.

The Turkish question is considered to have been settled by the council's approval of military action against the Turkish Nationalists and by the decision that the Turks must reply to the peace terms by the time set, June 26. This is interpreted as meaning that the Turks must sign the treaty as it was prepared at the San Remo conference.

The communique of the council mentions the Brussels conference as having been called to reach definite agreements before the Spa meeting, and it is understood that the date of the Spa conference remains July 5, as previously fixed.

The note to Germany concludes with an announcement that measures will be taken by the Allies in case of noncompliance. It is understood that the occupation of additional German territory would be considered.

MORE SILVER FOR MINT.

[BY A. P. DAY WIRE.]

WASHINGTON, June 22.—Purchase of 1,700,000 ounces of silver at $1 an ounce, for delivery at Philadelphia and San Francisco, was announced today by the director of the mint. This makes a total of 3,200,000 ounces acquired by the government this month, under the authority of the Pittman Act.

Treasury officials estimate that 207,000,000 ounces of silver must be purchased under the provisions of the Pittman Act, but they do not expect this to increase the price of silver, as there is little demand for the metal abroad.

The Best Investment.

Buy Aetna annuities, which are never affected by unsettled financial conditions. Aetna annuities never shrink. The income is guaranteed. Reduces income tax. Relieves all worry. $1000 invested by male, age 50, produces $85.75 per year; at age 65, $115.21; at age 70, $138.50. Annuities also issued to women. For rates at your own age, write or phone F. J. MUMA, Mgr., Aetna Life Insurance Company, fourth floor, Merchants National Bank Bldg. Main 3005.

DRUIDS WILL HONOR THEIR WAR HEROES.

ORDER DECIDED ON MEMORIAL IN SAN FRANCISCO; ELECTION TOMORROW.

[BY A. P. DAY WIRE.]

LIVERMORE, June 22.—New officers of the Grand Grove of the United Ancient Order of Druids, and also of the Grand Circle, Woman's Branch, were nominated here today and will be elected tomorrow.

Both orders are holding a State convention here with about 500 in attendance. It was voted to erect a memorial monument in memory of the order's war heroes, either in the proposed San Francisco Memorial Hall or in Golden Gate Park.

The convention nominated the following candidates for office, to be voted upon tomorrow: Noble Grand Arch, B. Oglivie of San Francisco; Deputy Grand Arch, Byron Brainard of Los Angeles; Grand Secretary, C. A. Guglielmoni of San Francisco, incumbent; Grand Treasurer, E. N. Cadenasso of San Francisco, incumbent; grand marshal, A. J. Giacomini of San Francisco; Grand Herald, C. C. Salmina, Salinas, and R. J. Jeffrey, Stockton, contested; grand guardian, five nominations, as follows: S. P. Galvin, Los Banes; G. de Benedetti, Oakland; Henry Minuceiani, South San Francisco; Nels H. Johnson, San Jose, and Joseph Pollegrini, San Francisco.

ORDER OF MOOSE TO CARE FOR LITTLE ONES

ENDOWMENT FUND OF $10,000,000 IS TO BE SOUGHT FOR THAT PURPOSE.

[BY A. P. DAY WIRE.]

MOOSEHEART (Ill.) June 22.—The Loyal Order of Moose convention, now in session here, will be devoted to work to better the child. "Look after the little one" is the convention slogan.

The week will be taken up with the laying of corner-stones for new buildings and dedication of a new $135,000 memorial hospital building.

AURORA (Ill.) June 22.—James J. Davis of Pittsburg, director-general of the Loyal Order of Moose, today announced at the convention of the society which is being held at Mooseheart, Ill., that a $10,000,000 endowment fund was to be sought for the Mooseheart vocational school and farm for dependent children of deceased Moose. He said he was going to ask $5 each of 100,000 Moose to start the great fund. Upward of $2,000,000 has already been given by Moose to establish the institution.

TERRITORY OF NAPLES IS VICTIM OF STORM.

[BY CABLE AND ASSOCIATED PRESS.]

NAPLES, June 21.—A violent cloudburst caused great damage Sunday in the neighborhood of this city. Torrents of rain and huge hailstones, accompanied by severe thunder and lightning, caused destruction of property, especially in Positipo, a suburb.

The Children's Hospital at Positipo, was damaged. Several villas near Naples were demolished, while damage was general in towns surrounding Mt. Vesuvius. Crops have been seriously injured.

Teacher Denies Branding Child.

[BY A. P. DAY WIRE.]

SAN FRANCISCO, June 22.—A plea of not guilty was entered here today by Mrs. Louise Lyle, principal of a kindergarten, on her arrest on a charge that she branded the arm of 4-year-old Carroll Cooper, one of her pupils, with a table fork to punish him for stealing matches. The child and his mother were in court.

Date for the trial was set for June 29.

TAFT ON WILSON LEAGUE STAND.

Declares Vote for Democrats Means Vote Against Ratification as Much as if Republicans Had Nominated Bitter-Ender.

BY WILLIAM HOWARD TAFT.

What is the League of Nations issue which Mr. Wilson desires to submit by the referendum of the next election to the American people?

Mr. Wilson was given the opportunity in November and again a few months later to lead the United States into the League of Nations which is now functioning. The United States would have been released from the obligation of Article X of the League and would have saved for its own interpretation and enforcement its Monroe Doctrine. These were the only substantial reservations. The other nations informally acquiesced in them. Nevertheless Mr. Wilson insisted on having no league at all rather than to release the United States in these two respects.

If the Democratic party in convention is to declare as Mr. Wilson insists that it shall, that he was right and so is to pledge his successor to this course in the future, then in case of Democratic victory we shall never ratify this treaty and never enter this League.

This should be apparent to the friends of the present League of Nations.

Whatever the vote in the election, the Constitution will still remain and by that instrument, two-thirds of the Senate are required to ratify the treaty and the League. There are now forty-nine Republican Senators. Of these the terms of fifteen expire in the coming election. If the impossible were to happen and everyone of these Republican Senators were succeeded by a Democrat, pledged to vote for the Wilson League there still would be thirty-five Republican Senators, of whom but one, Mr. McCumber would vote for it, while there are two Democratic Senators at least and there are probably more who would side with the Republicans in refusing to ratify.

MAKES DEFEAT CERTAIN.

In other words this means an inevitable vote against the League without reservations of more than one-third of the Senate and its certain defeat. Moreover, the fifteen Republican Senators whose places are to be filled, come from States most of which are sure to return Republicans.

A vote for the Democratic nominee on Mr. Wilson's platform, therefore, means a vote against the League as certainly as if Mr. Johnson had been nominated and elected on the platform which he demanded and did not get at Chicago.

Mr. Wilson is consistent. His attitude is exactly what it was during the treaty discussion and controversy. His is the rule or ruin policy. "I must have all I ask or I will take nothing. I must have the League exactly as I made it, or I will destroy the prospect of the United States entering any League at all." He is, therefore, so far as practical achievement of a League is concerned, in exactly the same category as Mr. Borah, Mr. Johnson and the other "bitter-enders."

Mr. Wilson ignores plain facts which take away from his striking sentences their practical value. He continues to treat the independent judgment and determination of Republican Senators as to the necessity for qualifying the obligations of the United States under the League as of negligible importance. The two-thirds provision in the Senate was framed in order to give a veto power to more than a third of the Senate, who believe fundamental principles to be violated in a proposed treaty, and who, against a majority in a general election, need not and would not feel under obligation to give up their objections. This is a subject upon which the Republican Senators have made up their minds. After the long discussions nothing will move them from the positions which they have adhered to since the beginning. A Democratic victory therefore means no League at all.

VOTED FOR LEAGUE.

But how would it be if Mr. Harding is elected? Mr. Harding voted for the League with the fourteen reservations in November, 1919, and again later. In the second vote seven more Democratic votes would have made the sixty-four needed to ratify this league with reservations. If Mr. Wilson had not himself intervened to prevent it, all but three or four Democrats would have voted for the League with the then reservations.

In respect to the Monroe Doctrine the Democrats wished to say the same thing only twice where the Republicans had said it three times. In respect to Article X, both the Democratic reservations offered in the alternative took away the binding obligation of the United States under the article and left action under it wholly to the discretion of Congress when the case should arise, just as did the Republican reservation though in somewhat different phraseology.

When the issue comes again the Senators on both sides will still retain their convictions and vote accordingly; and if they do, with the dictation of Mr. Wilson removed, and after a Republican victory, there is not the slightest doubt that the League with substantially the Lodge reservations will be ratified. A Republican President who voted for it will lead the nation into the League with the reservations and will be welcomed by the other League members.

This is what the Republican platform means. But even if that platform is not affirmative as its Democratic critics claim it is not, surely no one can contend that it prevents Senators who voted for the League with reservations from doing so again. For these reasons the hub of the referendum to which Mr. Wilson invites the people of the United States really is whether by voting for the Democratic candidate we shall support an impossible ideal and have no League at all, or whether by voting for the Republican candidate we shall actually enter the League and help the world.

MORE LONDONDERRY RIOTS.

[BY CABLE AND ASSOCIATED PRESS.]

LONDONDERRY, June 22.—Civil war continued throughout this city today with one more death, bringing the total list to eight. Troops were protecting streets this afternoon, but enough firing was going on to terrify the citizens and keep them indoors.

General suffering is expected if deliveries of foodstuffs are not resumed soon.

Cross-channel sailings have been suspended. Several boats are lying up in the harbor awaiting an opportunity to discharge.

The promised military reinforcements had not arrived late today. During the night barricades were thrown up by both factions. Crowds of the rival factions today marched about carrying arms openly.

One crowd wrecked a saloon and what intoxicants they did not drink were thrown into the street. The police charged several times. There was much firing, but no serious casualties.

STRIKERS STILL OBDURATE.

The government again today directed that the police board the train at Clough-Jordan for Dublin and the railway workers again declined as they did yesterday, to move the train.

Although some Great Southern Railway men have been dismissed for refusing to drive trains in pursuance of their antimunitions policy, it is not expected a strike will follow.

The policy of the men seems to be to avoid a strike, for which they say the Premier is playing. They announce they will continue in their refusal to handle munitions or drive trains with troops aboard. They are prepared for individual dismissals.

Officials of the National Union of Railwaymen are standing aside and this attitude is meeting criticism from executives of the Irish Labor party.

MARTIAL LAW DEMANDED.

[BY CABLE AND ASSOCIATED PRESS.]

LONDON, June 22.—Moving the adjournment of the House of Commons for the purpose of calling attention to the rioting in Londonderry, Lieut.-Col. Wilfrid Ashley, Unionist, declared today that victory rested with the assassins, and not with the government, which appeared powerless to maintain the sanctity of life.

The Chief Secretary for Ireland and the Viceroy, he said, were prisoners in their own houses, the officials of Dublin castle were equally prisoners and obliged to take exercise in the castle grounds. The nations of the world were pointing the finger of scorn at England's inability to maintain her authority in Ireland. He demanded martial law and more troops.

Andrew Bonar Law, the government spokesman, today declared in the House of Commons that he considered there was an adequate military force in Londonderry to deal with the situation. This view also was held by the Chief Secretary for Ireland, he said.

CONSTABLES ARE BOMBED.

[BY CABLE AND ASSOCIATED PRESS.]

DUBLIN, June 22.—An automobile carrying the assistant director-general of the Royal Irish Constabulary and four constables was attacked with revolver fire and bombs today. Assistant Director-General Roberts was shot in the head but is expected to live. The chauffeur was shot in both legs. No arrests have been made.

The motor was met with a fusillade of bullets when passing under a railway bridge, but the wounded driver continued at the wheel while an uninjured companion returned the fire. After shooting, the assailants threw two bombs. Nothing is known as to the casualties among those who made the attack.

IMPERIAL VALLEY GAS COMPANY RATES RAISED

EL CENTRO, BRAWLEY, IMPERIAL ASSURED SERVICE BY COMMISSION.

[BY A. P. DAY WIRE.]

SAN FRANCISCO, June 22.—A decision denying the Imperial Valley Gas Company, through its receiver, C. E. Paris, the right to abandon its plant, and establishing higher rates in order that the property may be maintained, was handed down by the State Railroad Commission here today. The plant serves the towns of El Centro, Brawley and Imperial.

The receivers' petition stated that the property was run down, the mains broken and the financial affairs of the company totally inadequate for any sort of rehabilitation.

Later the patrons of the plant held a meeting and framed a request to the commission that rates be raised and the plant maintained. The new rate is on a basis of $2.50 for the first thousand cubic feet.

MEXICAN BISHOP VISITS POPE.

[BY A. P. DAY WIRE.]

ROME, June 21.—Monsignor Montes de Oca, Bishop of San Luis Potosi, Mex., today was received in private audience by Pope Benedict. He is shortly to celebrate the fiftieth anniversary of his episcopal consecration, and is the last survivor of the bishops named by Pope Pius IX.

To Investigate Drug Clinics.

[BY A. P. NIGHT WIRE.]

WASHINGTON, June 22.—Investigation of public clinics established for the treatment of drug addicts was ordered today by the Bureau of Internal Revenue to determine if they are operated in accordance with the terms of the Harrison Anti-narcotic Act.

EVERY MORNING IN THE YEAR. Los Angeles Times. The Times Building, First and Broadway.

$1.05 per Month { DELIVERED BY CARRIER. } Single Copies, 5 Cents.

By Mail, in Postal Zones 1 to 4, including California, Arizona, Nevada, $12.00; Monthly, $1.05. In Zone 5, including Colorado, Idaho, Montana, Oregon, Washington, Yearly, $16.00; Monthly $1.50. In Zones 6 and 7, United States, Canada and Mexico, Yearly, $18.00; Monthly, $1.60.

Entered as second class matter, December 4, 1891, at the Postoffice at Los Angeles, under the Act of March 3, 1879.

WEDNESDAY MORNING, JUNE 23, 1920. Vol. XXXIX.

FIGHT CHOLERA IN JAPAN

[BY CABLE AND ASSOCIATED PRESS.]

TOKIO, June 22.—One hundred cases of cholera have been discovered in Southern Japan, some victims of the disease being found here.

A six-day period of quarantine has been made effective on vessels at Sabine on vessels coming from points in Mexico reporting bubonic plague cases.

MEXICO CITY, June 22.—Train service between Mexico City and Vera Cruz was resumed today after a suspension of three weeks on account of the presence of bubonic plague in Vera Cruz.

WASHINGTON, June 22.—After a careful investigation of reported cases of bubonic plague, the surgeon at Tampico is convinced that the plague has not made its appearance there, the Treasury department was advised today. American Consul at Tampico

PORT ARTHUR (Tex.) June 22.

LOAN PROCLAMATION ISSUED BY GOVERNOR.

ATTENTION CALLED TO ACTIVITY OF POLISH GOVERNMENT IN UNITED STATES.

[BY A. P. DAY WIRE.]

SACRAMENT, June 22.—Gov. Stephens today issued a proclamation calling attention to plans made for meeting to foster interest in the proposed Polish government loan, and explaining its purposes. The proclamation follows:

Freedom and independence have come at last to the Polish nation. Centuries of effort are about to be crowned by the realization of the dream of Kosciusco, Pulaski and the hosts of valiant men who fought and died in the cause of Polish freedom.

To defend itself against the aggression of a foreign foe, to retain the fruits of hard won victory, to equip the factories, to rebuild the devastated areas and nourish a well nigh famished population, to provide farm animals, agricultral implements and railway rolling stock and supplies, funds are needed and to accomplish all these purposes a national loan is to be floated in this country by Poland.

Therefore, I call the attention of the people of California to the meeting and programs that have been arranged in various communities for June 27, 1920. This memorable day has been set aside by the Polish government for the purpose of fostering the loan in this Polish government loan.

[Signed]

WILLIAM D. STEPHENS,

Governor.

WILSON'S CABINET SESSION SLIM

[BY A. P. DAY WIRE.]

WASHINGTON, June 22.—Only four members of President Wilson's official family attended the Cabinet meeting today at the White House. They were Secretaries Baker, Glass, Meredith and Wilson.

All the other Cabinet officers, except Secretary Houston, are en route to San Francisco to attend the Democratic National Convention.

Why Not Combine Entertainment and Thrift?

It costs money to have fun.

It costs more in the long run not to have it.

We are going to have it.

Now, how to do it, and practice economy, too, is where enters

The Euphona

The Euphona player is capable of doubling the interest and pleasure in your every-day life. It will do as much for every member of the family. It combines an instrument for practice by hand and the ability of a virtuoso to play it for you.

Why not invest your entertainment money for a year or two in a player-piano and have something in addition to a good time to show for it?

The Euphona is the answer.

You can save $50.00 to $100.00 by ordering before July 1st when shipments now arriving go on sale at the advanced prices.

Following are some Euphona features, found usually in players priced $1000 or more.

(a) It is *musically satisfying.*

(b) It has the *Miniature Keyboard* providing human touch and a leverage that makes the foot-pedaling types a pleasure to operate;

(c) It *transposes,* playing the wonderful new Word Rolls in the key that suits your voice. Unlike any other instrument, the solo style retains the melody accenting features when transposing device is in use.

(d) The *case* is plain, neat, small and is so easily changed to receive the player.

(e) These instruments are identical with those which were awarded gold medal at the P. P. I. E. for *Precision of workmanship and excellence of finish.*

(f) They may be had in three styles—*regular, with solo features,* and *fully reproducing,* electrically operated.

Terms Cash or $25 Monthly

Don't let the tendency to defer a decision cheat you out of money-saving and immediate access to the musical literature of the world.

Your signature below will bring catalogs.

Name ..... *Address* .....

416-418 SOUTH BROADWAY

PIANOS PLAYER-PIANOS MUSIC — The Wiley B. Allen Co. — MASON AND HAMLIN PIANOS

OTHER STORES: SAN FRANCISCO, OAKLAND, FRESNO, SAN JOSE, SACRAMENTO, PORTLAND, ORE.

PENNIES WANTED

Bring in Your Banks

There is a scarcity of PENNIES, for use in the regular channels of business. Put them in Bank, and they will quickly flow out again for the use of the community.

Bring in your HOME BANKS.

Deposit the accumulations of small change, including the pennies. The aggregate will really help — and your money will be drawing interest.

SECURITY TRUST & SAVINGS BANK

SAVINGS COMMERCIAL TRUST

MEMBER OF THE FEDERAL RESERVE SYSTEM

MAIN BANK, FIFTH AND SPRING STREETS

HOLLYWOOD BRANCH EQUITABLE BRANCH

HOLLYWOOD AND CAHUENGA FIRST AND SPRING

SPECIALLY REDUCED

Men's Summer Underwear

Sizes for All Men

ALL THIS WEEK

Wilson Bros. lightweight lisle shirts and drawers, $2.00 values

At $1.65 per garment

Balbriggan shirts and drawers, $1.50 values

At $1.00 per garment

Athletic Shirts and Drawers

$1.00 values At 75c per garment

$2.00 Values At $1.45 per garment

$1.50 Values At 95c per garment

$3.50 Values At $2.85 per garment

ATHLETIC UNION SUITS

Many Fabrics to Select From

$1.00 to $8.50 per suit

See Window Display

Harris & Frank

437-443 South Broadway, North of 5th

MEN'S SUMMER FURNISHINGS IN WIDE VARIETY

BURLESON CALLS DRY ACT ABSURD

Demands the Repeal of Its Drastic Provisions.

Democrats Are Bewildered by the Statement.

Wonder if Attitude of Wilson is Voiced.

(Continued from First Page.)

train are Senator Josiah O. Wolcott and former Senator Willard Saulsbury, both of Delaware, it was reported. Senator Johnson of California also is said to be on board the train.

J. Hamilton Lewis, candidate for the Vice-Presidential nomination, and Edward P. Dunne and Carter Harrison, delegates-at-large from Illinois, are due here Friday.

Both Democrats and Republicans apparently had overlooked the Panama Canal Zone in calls for the national convention, Cummings said today. The application for the seating of two delegates from the zone will be passed upon by the national committee, he added.

The national committee chairman issued a statement praising the work of the architects in preparing the Exposition Memorial Auditorium here for the party conclave. Another test of acoustics is to be made and sound amplifiers, such as those used at the Republican convention, may be found to be unnecessary, he said.

BURLESON SCORES DRY LAW.

[BY A. P. DAY WIRE.]

SAN ANTONIO (Tex.) June 22.—The Democratic party in its platform to be adopted at the San Francisco convention must take an "open, honest stand on great issues confronting the country and above all, avoid 'pussyfooting,'" Postmaster-General Burleson declared here today. He is on his way to San Francisco as a delegate from Texas.

Burleson said he was in favor of modifying the "drastic and absurd provision" of the Volstead prohibition enforcement act, opposed to government ownership excepting the telegraph and telephone lines, and that he was against measures denying labor the right to strike.

He declared the Democratic convention must come out openly and declare "our real feeling and belief on prohibition, government ownership, labor question, soldier bonus and most important of all, the covenant of the League of Nations."

The Postmaster General declared he would vote for "repeal of the drastic and absurd provisions of the Volstead act if I were the rankest prohibitionist in Texas." Some of the act's provisions are "so foolish they defeat their own purpose," he said.

MISSOURI DELEGATION.

[BY A. P. NIGHT WIRE.]

KANSAS CITY, June 22.—A special train carrying most of the Missouri delegates and alternates to the Democratic National Convention left here today for San Francisco.

Among those on the train are David R. Francis, former Ambassador to Russia; Gov. Gardner of Missouri, and Emil Rosenberger, who will place Representative Champ Clark in nomination for the Presidency.

Frank P. Walsh, former chairman of the Federal Industrial Relations Commission, who will attend the convention in behalf of the "Irish republic," will leave for San Francisco tomorrow.

United States Senator James A. Reed, accompanied by Mrs. Reed, left here last night for the Democratic National Convention, to which he has been elected delegate from the Fifth (Kansas City) district.

PALMER ON WAY.

[BY A. P. NIGHT WIRE.]

CHICAGO, June 22.—A. Mitchell Palmer, Attorney-General, was one of a host of Democratic leaders who passed through Chicago today en route to the national convention at San Francisco. He was on a special train carrying a delegation of 250 Pennsylvanians.

"There is no dissension in the Democratic party and none is expected," Mr. Palmer said. "All is harmony."

The Attorney-General refused to discuss his own candidacy, but Warren VanDyke of Harrisburg, secretary of the Pennsylvania State Committee, said Mr. Palmer would enter the convention, the strongest of the candidates. With seventy-four for the States' seventy-six delegates pledged, he said, Palmer would have four hundred votes on the first roll call.

The party included Roland S. Morris of Philadelphia, Ambassador to Japan, who is on a vacation and Van C. McCormick of Harrisburg, National Democratic Chairman in 1916.

Tom Taggart, national committeeman from Indiana and Chairman of the Indiana delegation, also was in Chicago today on his way West. He expressed the opinion that the wet and dry question is no longer a political issue, but simply a question of law."

ASIATIC EXCLUSION.

[BY A. P. NIGHT WIRE.]

SACRAMENTO, June 22.—Stating that he had wired Senator James D. Phelan, requesting that he arrange for a hearing before the Democratic Resolutions Committee, State Senator J. N. Inman, president of the Asiatic Exclusion League, today gave out the text of a plank which the league will seek to have incorporated in the Democratic platform. The text of the proposed plank follows:

"In the matter of foreign immigration, we favor the policy of the admission of a limited number of selected individuals from assimilable races whose mental, moral and physicial characteristics make them desirable material for American citizenship.

"We are unalterably opposed to the admission of nonassimiliable peoples. We approve the policy of absolute exclusion as rigidly enforced in Canada, Australia and New Zealand against labor from countries with standards of living lower than our own."

ANTI-SINN FEIN.

[BY A. P. NIGHT WIRE.]

CHICAGO, June 22.—Demarest Lloyd and Randolph W. Smith, officers of the Loyal Coalition, with headquarters in Boston, an organization which they said was opposed to "Sinn Fein activities in the United States," were in Chicago today on their way to San Francisco to seek a hearing before the Democratic convention platform committee.

Mr. Lloyd said telegrams had been sent to Democratic leaders declaring "American public opinion is rapidly awakening to the fact that the Sinn Fein agitation does not deserve the support or sympathy of the American government, nor of political parties, hoping to appeal successfully to the American people."

TACOMA, June 22.—Washington's delegates to the Democratic convention leaves here tonight. A. R. Titlow, national committeeman, who heads the party, said the delegation would vote for William G. McAdoo.

WEST VIRGINIANS EN ROUTE.

[BY A. P. NIGHT WIRE.]

CHICAGO, June 22.—Gov. John J. Cornwell of West Virginia, and a party of Democratic leaders from his State, arrived here today en route to San Francisco, where they will present the name of John W. Davis as a candidate for the Democratic Presidential nomination.

The party included former United States Senator C. W. Watson, Congressman M. M. Neely and C. G. Smith of Fairmount. They leave tonight for the coast.

COLBY IS COMING.

[BY A. P. NIGHT WIRE.]

NEW YORK, June 22.—Secretary of State Colby left for San Francisco on the Twentieth Century Limited today. A small group of friends engaged him in private conversation prior to his departure, but he made no statement in connection with the Democratic National Convention.

SAYS McADOO WILL BE PUT IN NOMINATION.

KANSAS CITY PUBLISHER SAYS ACTION WILL BE TAKEN WITHOUT CONSENT.

[BY A. P. DAY WIRE.]

KANSAS CITY, June 22.—Dr. Burris A. Jenkins, clergyman and publisher of the Kansas City Post, issued a positive statement today that the name of William Gibbs McAdoo will be placed in nomination before the Democratic National Convention in San Francisco, whether Mr. McAdoo consents or not.

Dr. Jenkins had been selected to make the speech placing McAdoo's name before the convention, up to the time McAdoo issued a statement in which he stated that he must decline to allow his name to be placed before the convention.

"Whether I nominate Mr. McAdoo, or whether someone else does," Dr. Jenkins said today, "this much is certain—his name will be placed in nomination at San Francisco."

Dr. Jenkins said that he had been informed by Thomas B. Love, Democratic National Committeeman from Texas that eighteen out of the twenty-four members of the delegation insisted that the name of the former Secretary of the Treasury and Director-General of Railroads ought to be laid before the convention.

NEW YORK, June 22.—William Gibbs McAdoo today wired Burris A. Jenkins, Kansas City clergyman and newspaper publisher, requesting that his name not be suggested for the Democratic Presidential nomination. The message was sent on receipt of news that Mr. Jenkins had announced McAdoo's name would be placed in nomination at San Francisco with or without his consent.

"I urgently requested Mr. Jenkins not to present my name at the convention," Mr. McAdoo said.

GOULD DIVORCE CASE IS IN COURTS AGAIN.

FORMER EDITH KELLY CONTENDS TRIBUNALS ARE WITHOUT JURISDICTION.

[BY CABLE AND ASSOCIATED PRESS.]

PARIS, June 22.—The divorce case of Frank Jay Gould vs. Edith Kelly Gould, came up in the First Chamber of the French Courts, today. Former Premier Viviani, representing Mr. Gould, asked for an absolute divorce on various grounds.

Attorney Zurfluts, in behalf of Mrs. Gould, argued that the French tribunals were incompetent.

Frank Jay Gould obtained a divorce from Edith Kelly Gould in Paris in 1919. Mrs. Gould shortly afterward instituted proceedings to have the decree annulled, contending that the French courts had no jurisdiction because she was a resident of the United States. The court overruled Mrs. Gould's plea and sustained the decree granted Mr. Gould. The latter now is attempting to have the decree made absolute.

WAR RECORD SAVES SOLDIER FROM JAIL.

[BY A. P. NIGHT WIRE.]

SACRAMENTO, June 22.—John Mitchell, cited for bravery on the battlefields of France, was not sent to jail today for violation of his parole after his war record had been explained to Superior Judge Glenn.

Mitchell in 1916 was granted probation on a charge of failing to provide for his children. A year later he disappeared. Today it came out that under the name of William Reed he had enlisted in the One Hundred and Sixty-third Infantry and had fought in the battle of the Meuse-Argonne and in Flanders. He was wounded. Judge Glenn allowed him his liberty.

DEMOCRATS IN CHICAGO MEET.

Leaders Swap Ideas on Way to San Francisco.

Platform Planks Agreed Upon, Says Writer.

Hints at Sidestepping to Please All.

BY PHILIP KINSLEY.

[EXCLUSIVE DISPATCH.]

CHICAGO, June 22.—Chicago today became the clearing-house for Democratic ideas and the development of preconvention policies.

Delegations and delegates from all parts of the country—Georgia, Pennsylvania, West Virginia, Kentucky, Indiana and Montana—stopped in the city on their way to San Francisco.

One avowed Presidential candidate, Atty.-Gen. A. Mitchell Palmer, was among the arrivals. United States Senators, Governors, diplomats, etc., were numerous. Conferences, official and semiofficial, were held and views exchanged.

The net result was that the existence of a fairly-definite program to be followed at the San Francisco convention was established. That there was such a program became evident from the startling similarity of the views expressed by leaders of delegations—men representing opposing factions of the Democratic party.

The principal points in the program seem to be:

POINTS OF PROGRAM.

(1.) Avoidance of a fight over the League of Nations by the adoption of a platform declaring for the League of Nations "without destructive or nullifying amendments"—one which will be acceptable to almost all elements in the party, and which can be read in many ways.

(2.) Avoidance of an out-and-out fight on the liquor question by establishment of the principle that "it is not a political issue," thus endeavoring to satisfy all except the most radical wets and drys.

(3.) Suppression of William J. Bryan if he attempts to disturb the program.

(4.) Acceptance of the McAdoo statement for its face value and the elimination of McAdoo as a candidate.

Such men as Senator Thomas J. Walsh of Montana, former Senator Thomas Taggart of Indiana, Senator J. C. W. Beckham of Kentucky, former United States Senator Clarence W. Watson of West Virginia, and Pleasant Alexander Stovall, former Minister to Switzerland and chairman of the Georgia delegation, were practically agreed upon this general program, although they had not all talked with each other and there was nothing like a concerted effort to spread propaganda.

COX BOOM SPREADS.

There also developed during the day an increase in the sentiment in favor of the nomination of Gov. Cox of Ohio as candidate for President. This was in spite of the fact that Atty.-Gen. Palmer, himself a candidate, has been in the city, and that two of the State delegations that were here—those from Pennsylvania and Georgia—are instructed for Palmer. Even the Georgia delegation seemed to be impressed with the Cox candidacy. He was freely mentioned as the second choice of the delegation.

Senator Beckham, Gov. Cornwall and former Senator Watson arrived in the morning and registered at the Blackstone. Several members of the Kentucky delegation and practically all of the West Virginia delegates are in the city.

"Kentucky has instructed for Gov. Cox and we will support his candidacy at San Francisco," said Senator Beckham. "I believe that he has an excellent chance, and that he is gaining strength right along."

He expressed the view that there would be complete harmony at the convention, and that the League of Nations and the liquor questions would not be permitted to be disturbing factors.

Gov. Cornwall is to present the name of John W. Davis, Ambassador to the court of St. James, as the West Virginia candidate for President.

DAVIS GETS BOOST.

"We are for Davis to a finish," said former Senator Watson. "He has shown his ability to hold the office as Ambassador to Great Britain. He has satisfied the British and hasn't offended the Irish."

Thomas Taggart, former Senator from Indiana, arrived during the day from French Lick Springs, where he had been in conference with the New York leaders.

Although counted upon by the wets as one of their leaders, Mr. Taggart immediately joined the other Democratic leaders in a declaration that the liquor question was "not a political issue." Mr. Taggart believes Vice-President Marshall will still be a candidate for President.

"If Mr. Marshall refuses to become a candidate Indiana will divide its votes between Cox and Palmer. McAdoo would have got some delegates if he had remained in the race, for all three had friends in Indiana."

Mr. Taggart expressed himself for the League of Nations "without nullifying reservations" plank. He declared that the Democrats could count upon Indiana this year. He is a candidate himself for his old Senate seat.

MONTANA UNCERTAIN.

Senator Walsh of Montana, who was the manager of the campaign that rounded up the West for Wilson in 1916, declared that Montana was at sea for a candidate. "We were for McAdoo," he said.

"Do you consider the McAdoo statement as final," he was asked.

"Well, he speaks of his 'irrevocable decision'," he replied. "I should consider that final. I have not talked with the Montana delegates and I do not know whom they will support.

"As far as the platform is concerned I do not expect much trouble. I believe it will declare for a League of Nations without 'destructive reservations.' As far as the 'wet' and 'dry' question is concerned, I do not consider it as a political issue and the delegates probably will take that view."

Senator Walsh said he would take no part in the management of this year's campaign.

BABY BURNS TO DEATH.

[BY A. P. NIGHT WIRE.]

WILLITS, June 22.—The infant son of B. W. Christie was burned to death yesterday when their home at Hearst, sixteen miles east of here, was destroyed by fire.

Palisades of "THE HIGHLANDS BY THE SEA" Santa Monica

Where--

do all the harmonizing elements of nature combine to give you the most glorious panorama in Southern California? **Where** do all the refining influences of a congenial neighborhood, the advantages of an unexcelled school system together with the wholesome freedom of the outdoor world conspire to create a more ideal spot to raise your "youngsters"—the men of tomorrow—than

The Palisades of Santa Monica?

You are offered all these and more. Fully improved lots. Good car service or 40 minutes by auto out Wilshire boulevard, with the added economy of pre-war prices.

Lots, $900 and up. Villa Sites, $4250 and up. Terms if Desired.

Attention! House Hunters!

You will be interested to know that we have, on our Palisades tract, six charmingly appointed colonial bungalows with all modern conveniences, lawns and garages, that we are offering for sale for the first time and which are **Now Ready** for immediate occupancy. **Full Sized Lots.**

Prices from $6500 to $8500. Terms if Desired.

Picturesque Santa Monica Canyon

Cooled by the balmy breezes of the Pacific, shaded by sturdy oaks and sycamores, nestling between the Palisades and the foothills, on the seashore, adjoining Santa Monica's pleasure beach, but secluded just sufficiently to give it that cozy feeling of privacy so necessary for your long-dreamed of **ideal summer home.**

Fully improved lots. Gas, water, electricity and paved streets. All these improvements were paid for previous to advanced prices, enabling us to offer you these lots from $500.00 and up. Terms if desired.

Our cars are at your command to show you these properties.

SANTA-MONICA-LAND AND WATER CO.

Main 8790 — 1023 Investment Bldg.

Santa Monica Agent, F. E. BUNDY, 128 Santa Monica Boulevard

Sales Agents F. E. LEE, LOUIS EVANS

- at Bed time drink a glass of "PURITAS"

For a sound sleep and a bright cheerful disposition a drink of Puritas Distilled Water the last thing at night.

LOS ANGELES ICE & COLD STORAGE CO.

Main 8191 — 10053

(1)

"Call for Philip Morris"

BOND STREET CIGARETTES

Cork Tips—Plain Ends.

BY SPECIAL APPOINTMENT TO THE LATE KING EDWARD VII

Youthful, Beautiful Skin Easy to Have

You may be as healthy as a bird in the air and still have a poor complexion. Changing seasons and temperatures, winds, dust and dirt, are apt to injure any skin, even though the general health be good. When these external influences spoil the complexion, the natural thing is to remove the spoil by external means. Ordinary mercolized wax will do this. It will actually absorb the weather-soiled film-skin, a little each day. In a week or two you'll have a brand new complexion, a new skin. The exquisitely beautiful and youthful complexion thus acquired, comes so easily, without harm or discomfort, there's no reason why any woman should not adopt this simple treatment. Just get an ounce of mercolized wax at any drug store, apply nightly like cold cream, washing it off mornings. This will not fail in any case. It is the best thing known for freckles, moth patches, liver spots and pimples.—[Advertisement.

Dansant

FROM 12:30 P.M.

ENTERTAINMENT UNUSUAL

By

TULLY SISTERS ORCHESTRA

DIRECT FROM NEW YORK

DURING LUNCHEON DE LUXE

Our Buffet Lunch, hot and cold, consists of over twenty-nine delicious bits of wonderfully cooked specialties.

The large dining-rooms and cosy booths are the coolest in the city, assuring comfort to our guests.

MARCHETTI-ROMA

616 So. Hill

FOR RESERVATION, PHONE BDWY. 80

Banquets, Dinner Parties, Luncheons, Our Specialties

$15 First Payment and $12.50 a Month

Model XI-A Victor Victrola $150

VICTOR VICTROLAS

From $25 Up—

To visit the Birkel Company does not mean that you are obligated to buy. Feel perfectly free to come and listen to the new records or the various types of instruments. Here are Victor-Victrolas in styles, sizes and woods to meet every requirement. You may be interested in the small "vacation model" at $25—a wonderful aid to vacation enjoyment in the mountains or at the beach.

Geo. J. Birkel Co.

"The Steinway House"

446-448 South Broadway

Victor Victrolas—Columbia Grafonolas—The Vocalion—The Blue Bird

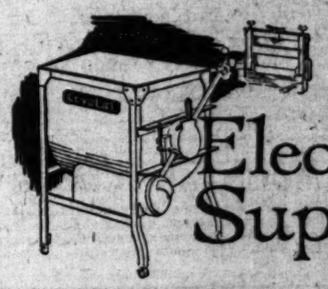

Electrical Supplies

The Graham-Reynolds Electric Co., Wholesale Electrical Supplies, 300-302 East Third street, is another local industry whose remarkable growth is the laudable result of a most efficient service organization.

One of the products in which "service worth" is strongly emphasized is the Crystal Washing Machine, both for its practicability — and more, in the force back of its sales exploitation which has increased its popularity and demand.

Their large output of all kinds of electrical supplies, including the well-known Robbins & Meyers motors, makes imperative a service giving—wide and generous.

Weber Equipment installation—in their offices—is one more demonstration of its effectiveness in the making of service providing—a fact and a factor.

Weber Showcase & Fixture Co

OFFICE EQUIPPERS

330 S. Los Angeles St. Phone Main 9184

Stetson Specialist

Hat Logan Says:—

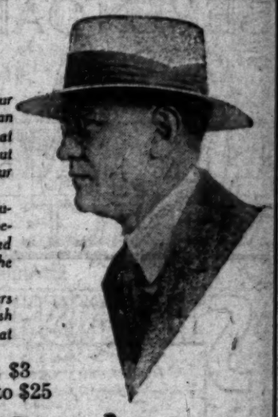

"Don't be pointed out by your friends on the streets as 'That man over there with the last year's hat on.' You don't fool anyone but yourself when you try to stint your head covering."

"Since the time of Solomon humans have adorned their heads, believing, of course, that as the head rules the body, it naturally is the most important."

"We're the expert head coverers of this community, and if you wish your crown to shine—'Get it at Logan's.'"

Straws beginning at $3

Genuine Panamas, $5 to $25

HAT LOGAN

"Originator"

628 South Broadway

(The Orpheum is next door)

Established 18 Years.

Your Children This Summer

The Glendora Foothills School

The Bishop's School for Young Children

Rt. Rev. Joseph H. Johnson, President of Board.

SUMMER SESSION AT BALBOA BEACH

JULY 2 TO SEPTEMBER 11, 1920.

Manual Training, Swimming, Languages, Proper Handling of Boats, Expert Physical Care. Enrollment limited to thirty-five boys and girls from 4 to 14 years of age. For rates and reservations for both summer and winter sessions, apply to MRS. LEADORA WHITCOMB DALZELL, Principal, Glendora, Cal.

Resorts

ARLINGTON HOTEL
SANTA BARBARA

An absolutely Fireproof Hotel—All Outside Rooms, affording plenty of light and air—Headquarters for Tourists from all parts of the world. (Private lavatory attached to every room.) Ideal climate the year round. Automobile road is now perfect, 2½ hours' run, Los Angeles to Santa Barbara. Unexcelled facilities for care of automobiles in hotel grounds.

E. P. DUNN, Lessee.

The Most Attractive and Sportiest Golf Links in California

We Just Heard of It!
No "Shake" at Del Mar!
Come to Stratford by the Sea
Personal Management William H. Sibbald

CAMP CURRY-YOSEMITE
—nearest points of interest—scenic in service, entertainment and hospitality. Rates $4 per day (in tents.) $6 (in bungalows.) American Plan. For Reservations, folders and excursion rates apply
CAMP CURRY OFFICE, 628 S. Spring St.

VENETIAN SQUARE, Long Beach, Cal.
Two city blocks of 3-room bungalettes, beautifully furnished, spacious grounds. PRIVATE BEACH equipped with special recreation apparatus. Opens June 1. Weekly or monthly rates. Address Manager, Venetian Square, Long Beach, Cal.

SOBOBA HOT SPRINGS SAN JACINTO, CALIFORNIA
All Modern Conveniences.
ALTHOUSE BROTHERS., PROPS.
THOROUGHLY MODERN.
WATERS OF UNEXCELLED CURATIVE PROPERTIES.
FOR FULL INFORMATION CALL SOUTH 5967.

MT. WILSON ELEVATION 6000 Feet
Three hours from heart of city to summit. Hotel and bungalows. Strain's Camp, housekeeping tents, reasonable rates, wonderful scenery on mountain auto road. Open to public for private machines. Daily stages leaving Los Angeles Union Bus Station at 9 a.m.; Pasadena, 54 E. Colorado, 10 a.m. For reservation phone Fair Oaks 24-F-2; Peck-Judah, Main 1795.
W. E. COBY, Manager.

BRENT'S MOUNTAIN CRAGS
37 miles from Broadway. The most picturesque and convenient resort in the Santa Monica Mountains. Dancing, fishing, hunting, billiards, bowling. Cottage and tent houses for rent. Camping grounds. Make reservations now. Downtown office, Brent's, 720 South Main Street. Phones, 20464, Main 7730.

HUNTINGTON LAKE LODGE
...ifornia's Newest Mountain Resort. Excellent Trout ...ishing, Boating, Saddle Horses, Beautiful Trails. Illustrated folders, rates, etc. Address C. A. Babb, Manager, Huntington Lake, Cal., or Times Information Bureau, Mr. Foster" Travel Information. Peck-Judah Co.

SAN LUIS HOT SULPHUR SPRINGS
Under new management. Rates $18 to $25 per week. American plan. The most ideal resort for pleasure, health and recreation. A mountain and seaside resort in one, situated half-way between Los Angeles and San Francisco, one-quarter mile off Coast Highway. Natural Hot Sulphur Springs, guaranteed to cure rheumatism, kidney, liver and stomach ailments. Tub, plunge and surf bathing. Excellent trout, bass and sea fishing and hunting. Dancing, boating, riding, mountain trails, tennis. Excellent meals and accommodations. Phone 703-J-1. Write or wire at our expense for reservation. Round trip on S.P.R.R., $12.48. Reduced rate on Pickwick Stage.
WALTER F. RAU, Owner, San Luis Obispo, Cal.

WATCH The Oskglen Lodge Sunday Advertisement
Contrast the expression of the prospective guest with that of the "Old-Timer."
Then Write Yucaipa or See Peck-Judah Co.

Low Rates and every comfort at **Ye Alpine Tavern Mt. Lowe** 2 hrs. from Los Angeles by Pacific Electric

BEVERLY HILLS HOTEL and BUNGALOWS
WHERE COOL TEMPERED SEA BREEZES BLOW
—A Paradise for the lover of sports in the out-of-doors. Phone 69504 for accommodations.

ARBAVILLA
Sierra Madre, California. Unusual mountain rest home. Superior home cooking; special diet; Jersey milk; no tubercular cases. Near mountain trails and swimming pool. $25.00 per week. Phone Green 174.

YOSEMITE NATIONAL PARK
INFORMATION AND RESERVATIONS
517 SO. SPRING ST., LOS ANGELES. PHONE 11009.

SEVEN OAKS In a land of flowing mountain streams and green meadows. Phone or address Manager Seven Oaks, Redlands, Cal.

CATALINA MARINE BAND CONCERTS
AFTERNOONS AND EVENINGS
Daily, at Avalon, Catalina Island

CAMP BONITA On East Fork San Gabriel River. Boarding and stone cabins and tents for housekeeping. Fine fishing. Daily stage from Azusa. Make reservations at Peck-Judah, 623 S. Spring.

VENICE BIG CARNIVAL
JULY 3rd, 4th and 5th

Steamships

STEAMSHIP AVALON
Daily Service to and from Catalina Island
ORCHESTRA CLASSIQUE FOR DANCING
Schedule May 16, 1920. (Subject to change without notice.)

	Steamer "Avalon" Daily	Steamer "Cabrillo" Daily Ex. Sun.
Leave Los Angeles	8:30 a.m.	2:00 p.m.
Leave Wilmington	9:30 a.m.	3:45 p.m.
Arrive Catalina	11:45 a.m.	6:00 p.m.

Tickets, 104 P. E. Bldg., Sixth and Main Sts.

CUNARD-ANCHOR
Passenger and Freight Services

Mauretania	New York to Cherbourg and Southampton	July 1
Columbia	New York to Londonderry and Glasgow	July 3
Imperator	New York to Cherbourg and Southampton	July 15
Vasari	New York to Liverpool	July 15
R. A. Victoria	New York to Queenstown and Liverpool	July 17
Caronia	New York to Queenstown and Liverpool	July 24
Columbia	New York to Londonderry and Glasgow	July 31
Aquitania	New York to Cherbourg and Southampton	July 31
Mauretania	New York to Cherbourg and Southampton	Aug. 5
Imperator	New York to Cherbourg and Southampton	Aug. 12
R. A. Victoria	New York to Queenstown and Liverpool	Aug. 14
Caronia	New York to Queenstown and Liverpool	Aug. 21
Aquitania	New York to Cherbourg and Southampton	Aug. 28
Columbia	New York to Londonderry and Glasgow	Aug. 28
Mauretania	New York to Cherbourg and Southampton	Sept. 3
Imperator	New York to Cherbourg and Southampton	Sept. 9

Freight Shipments Solicited. For later sailings apply to Company's Offices, Market and First Sts., San Francisco, or Local Agents.

Steamships

TRAVEL BY STEAMSHIP via ADMIRAL LINE
Berth and Meals included in all fares.
S. S. PRESIDENT
SAILS SUNDAY, JUNE 27, FOR
SAN FRANCISCO
SEATTLE, TACOMA, VICTORIA.
And All Pacific Northwest Points.
Other Sailings
EVERY SUN., TUES., WED., THURS.
San Diego Daylight Trips Mon. and Wed. $3.50
MEXICO
CENTRAL AMERICA
S. S. CURACAO SAILS JULY 11
ALASKA EXCURSIONS
Through Tickets via San Francisco and Seattle to All Eastern Points
THE ADMIRAL LINE
Ticket Office Cor. 6th & Spring (Alexandria Hotel)
Telephones: Main 7925 or 12333.
Long Beach Office, 115 W. Ocean Ave.

White Flyer Line
$20 ROUND TRIP TO SAN FRANCISCO
Sails Friday, 2:30 p.m.
Berth and Meals Included
American Travel Bureau
GENERAL AGENTS
Tel. 63165 527 SO. SPRING ST.

Los Angeles Hotels

Hotel Stowell
214-216-218 SOUTH SPRING ST.
MODERN, FIRE PROOF, WITH PRIVATE BATH
CAFE OF POPULAR PRICES IN CONNECTION
"Rest easy at the Stowell"

A SOLUTION OF THE HIGH COST OF LIVING— **ROSSLYN HOTEL!**
BREAKFAST, 25c TO 75c; LUNCH, 50c; DINNER, 75c.

Superb Routes of Travel

Glacier NATIONAL PARK
The Switzerland of America

Snow-capped peaks and skyland lakes give "Glacier" the grandeur of scenic Switzerland. Modern hotels and Swiss chalets afford genuine comfort. Tours via motor, saddle-horse and launch by day, week or month. Or, why not walk through? *"Glacier" is your only national park on the main line of a transcontinental railroad.*

Write for descriptive literature and Aeroplane map of Glacier National Park

J. W. PHALON, D. P. & P. A.
716 Citizens Bank Bldg.
Los Angeles Cal. 13675

C. W. MELDRUM, Asst. General Pass. Agent, Seattle, Wash.
C. E. STONE, Passenger Traffic Manager, St. Paul, Minn.

See America First
GREAT NORTHERN RAILWAY
Glacier National Park

American Express Travel Department
ANNOUNCES A SPECIAL SUMMER
Tour of Our National Parks
Three Weeks in Our Great Out-of-Doors
Visiting in a leisurely manner, with ample opportunity for motoring, boating, walking, saddle-horse riding, and rest.
CRATER LAKE, GLACIER
YELLOWSTONE, SALT LAKE
The most careful advance arrangements have been perfected for the comfort and pleasure of a limited number of patrons on this unusual tour.
RESERVATIONS MAY NOW BE MADE
Send for Booklet Describing Tour
AMERICAN EXPRESS COMPANY
TRAVEL DEPARTMENT
752 SOUTH BROADWAY, LOS ANGELES, CAL.
Phone Main 8034

Weisbaum Personally Conducted Auto Sight Seeing Trips

Start from the Rosslyn Hotel, 455 So. Main St. Every hour, on the hour, from 8 A.M. to 4 P.M.

Seeing Los Angeles	Fare $1.00
Seeing Pasadena	Fare $1.50
Seeing the Beaches	Fare $1.50
Seeing Topanga Canyon	Fare $2.00
Seeing Riverside & Redlands	Fare $5.00
Seeing San Diego	Fare $10.00

Plus 5% War Tax.

BRITISH WAR MISSION PLAN IS COMMENDED.

[BY CABLE AND ASSOCIATED PRESS.]

LONDON, June 22.—The sending of more than 3000 Englishmen to the United States on war missions was the most powerful force for maintaining friendly relations between the two countries, declared Sir Hanly Babington-Smith, formerly Assistant Royal Commissioner to the United States, speaking at the American Luncheon Club in London today.

Those 3000 men, John B. McAfee, president of the club, said in reply, are now America's best propagandists in Great Britain.

Steamships

Australia
PACIFIC STEAMSHIP CO.
Fast U. S. Mail S. S. SONOMA, VENTURA, 10,000 ton Lloyds A1 register. Delightful Service. Sydney Short Line. Ramon, Honolulu. Quickest passage, lowest rates. Pacific Tours, $377.50, 1st class. Ventura sails June 22. Sonoma sails July 20. A. M. Culver, 617 S. Spring St., Los Angeles, or Oceanic Bldg., 2 Pine St., San Francisco.

CALIFORNIA & MEXICO STEAMSHIP CO.
M. S. MAZATLAN
SAILS JUNE 20 FOR
ENSENADA — LA PAZ — GUAYMAS
TOPOLOBAMPO — MAZATLAN
SAN BLAS — MANZANILLO
Apply 784 Pacific Electric Building. Phone Main 3.

AUSTRALIA
NEW ZEALAND AND SOUTH SEAS
Via Tahiti and Rarotonga
Mail and Passenger Service Every 28 Days
Union S. S. Co. of New Zealand
326 California St. San Francisco
Local Steamship and Railroad Agents

SHRINERS OWN ALL PORTLAND.

Convention City Taken by Storm in Great Parades.

Al Malaikah of Los Angeles is Well Received.

Report Shows Great Gain in Membership.

[EXCLUSIVE DISPATCH.]

PORTLAND, June 22.—Two great parades featured the opening day of the Shrine Imperial Council overshadowing, so far as both public and Shriners are concerned, the session itself, attended by the seven hundred official delegates.

The annual parade of uniformed patrols and bands was held this morning, lasting from nine o'clock until one.

Tonight's pageant was the annual electric parade of the Rose Festival, which this year has taken on the atmosphere of Shrinedom, has been merged with the convention festivities. More than one hundred temples were represented in the day parade. Rank after rank of uniformed nobles passed in review, each delegation striving to outdo all others in the excellence of its music, the splendor of its costumes and the intricacies of the drills which the patrol executed.

California, Washington, Florida and Maine, the four corners of the nation, were represented, as well as most of the States between. The parade is the official escort of the Imperial Potentate to the opening council session.

LU LU IS BODYGUARD.

Lu Lu Temple of Philadelphia, with its famous mounted patrol and a large band and chorus of chanters, acted as a bodyguard for Potentate Kendrick and made a brilliant showing, but it was difficult to select any delegation as superior to the scores of others.

Al Malaikah of Los Angeles might be singled out as one of the finest delegations in line. Its band and patrol were well received along the march of nearly four miles. The band had been generally accepted as one of the three or four best organizations among the more than fifty Shrine bands that are in the city. Al Malaikah's chanters did not participate in the parade, as they were on the official program at the auditorium. Their song, "America My Country," was received as an unusually impressive musical offering. It was written by Noble Maestsold of Zurah Temple, Minneapolis, and set to music by Henry Schoenfeld of Los Angeles. It made its debut in Shrinedom today.

After the parade the Al Malaikah singers visited the Portland newspaper offices on a concert tour.

GREAT CROWD OUT.

The night parade was a succession of gorgeously illuminated floats. One of the largest crowds ever in downtown Portland massed the streets for the event.

Realization of a hope kindled in the heart of Potentate Kendrick years ago of the establishment of the Shriners' home for friendless orphan and crippled children, to be supported by the entire membership of the order, seems certain to be fulfilled as one of the features of the Imperial session tomorrow.

That the Imperial representatives are in hearty accord with the recommendation that the home be built immediately and be supported by the Shriners of North America, was evidenced by the hearty and lengthy applause which followed the reading of the recommendation at the opening session.

Continued friendly relations between United States and Canada because of the fraternal affiliations obtained in the Shrine is a subject included in the annual report of the Imperial Potentate read at the afternoon session.

MEMBERSHIP GAIN.

A net gain of 74,725 members in the Shrine during the past year is shown in the annual report of B. M. Rowell, Imperial Recorder.

The illuminated Shrine parade tomorrow night will be one of the main events of the evening. Election of officers and action on application for charters will also occur tomorrow.

The welcoming addresses at the opening session were by Gov. Olcott and Mayor Baker of Portland.

Applications for charters creating new temples will be considered by the Imperial Council tomorrow.

A feature of today's entertainment was the launching of the 3000-ton steel steamer Antinous at Vancouver. Mrs. Ellis Lewis Garretson of Tacoma, wife of the deputy Imperial Potentate, christened the vessel.

DISORDERLY SCENES IN CUBAN CONGRESS.

[BY CABLE AND ASSOCIATED PRESS.]

HAVANA, June 21.—(Delayed.) Riotous scenes occurred at the House of Representatives today when the body was suspended summarily because of disorder, said to be caused by members of the Liberal party.

The Liberals are protesting against the passage at the last session of the conservative measure amending the Crowder electoral law so that coalitions of national political parties would be permitted.

ADMIRAL FLETCHER IS SENT TO BRAZIL.

[BY CABLE AND ASSOCIATED PRESS.]

HONOLULU, June 22.—Navy Department orders were received here today transferring Rear-Admiral Fletcher from the Pearl Harbor naval station to chief of the Navy Bureau at Rio Janeiro, Brazil.

Joint Maneuvers for State Troops.

[BY A. P. NIGHT WIRE.]

TACOMA, June 22.—Oregon and Washington State troops will hold Joint maneuvers at Camp Lewis here next month, according to tentative plans announced today.

Missouri Pacific Election.

[BY A. P. NIGHT WIRE.]

ST. LOUIS, June 22.—The entire directorate of the Missouri Pacific Railroad Company was re-elected at the annual meeting of the stockholders of the road here today and all stock, common and preferred, voted in their favor.

Summer sea tours to the WEST INDIES
ASK your ticket or tourist agent for free illustrated folder describing Great White Fleet cool Summercruises.
Two-thirds of the time at sea—one-third ashore in the wonder country of the Western Hemisphere.
UNITED FRUIT CO.
General Offices:
131 State St., Boston, Mass.
STEAMSHIP SERVICE
Address:
Passenger Department
17 Battery Place, New York

GREAT WHITE FLEET

FOREST HOME
ENJOY A REAL VACATION
Phone Redlands Suburban 9082 or Peck-Judah Los Angeles

BISHOP'S CANDY CHERRY FLIP
-on every lip

KNOX HATS
AS REGARDS PANAMA HATS ALEXANDER & OVIATT PRESENT ONLY THOSE WHICH ARE OF UNUSUAL QUALITY AND FINENESS. ALEXANDER & OVIATT PANAMAS ARE WOVEN IN THE ECUADOREAN VILLAGE OF MONTE CRISTI—EACH HAT REPRESENTING MONTHS OF LABOR. A LIMITED SELECTION IS OFFERED OF PANAMA HATS OF SUCH FINE TEXTURE THAT THEY MAY PROPERLY BE TERMED MASTERPIECES.
KNOX STRAWS $6 to $18
KNOX PANAMAS $25 to $300
ENGLISH STRAWS FROM $6.00
EXCLUSIVE REPRESENTATIVES
CUSTOM TAILORED CLOTHES READY FOR USE
Alexander & Oviatt
HILL STREET AT 9TH

CHICHESTER S PILLS
THE DIAMOND BRAND
SOLD BY DRUGGISTS EVERYWHERE

MOTHER'S FRIEND for Expectant Mothers
Softens the ...

Bohn Sanitor
Illustrated is the most desirable family size. (75 lbs. capacity.)
$76.00
Like every other refrigerator in our stocks may be purchased on
Our "Easy Pay" Plan

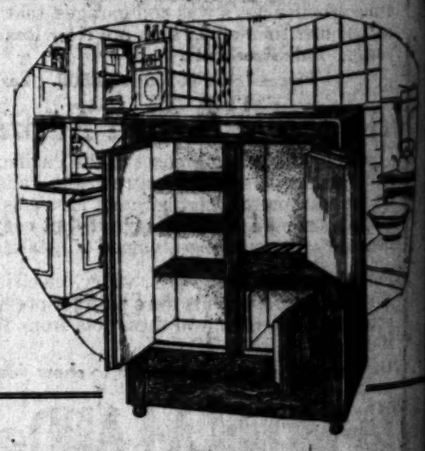

Headquarters for Better Refrigerators
If you want a low-priced refrigerator you will find it here, and you can depend it will be a good refrigerator. Inferior refrigerators are not given admission to our stocks, no matter how low the price.
If you want the best refrigerator money can buy, and the best generally the most profitable investment, we will show you the celebrated "Bohn Syphon." We consider it the most efficient refrigerator made at any price. It incorporates the same system and principle employed in refrigerating California fruits in shipment to the East.
Parmelee-Dohrmann Co.
The House of Housewares
436-444 South Broadway

HATS

OS PANAMA HATS
& OVIATT PRESENT
SE WHICH ARE OF
QUALITY AND FINE-
XANDER & OVIATT
RE WOVEN IN THE
EAN VILLAGE OF
STI—EACH HAT REP-
MONTHS OF LABOR.
SELECTION IS OF-
PANAMA HATS
FINE TEXTURE
Y MAY PROPERLY
ED MASTERPIECES.

WS KNOX PANAMAS
$25 to $300
LISH STRAWS
ROM $6.00
IVE REPRESENTATIVES

ILORED CLOTHES
Y FOR USE

er & Oviatt
EET AT SIXT

LLS | MOTHER'S FRIEND for Expectant Mothers Softens the Muscles

ters for
frigerators
ator you will find it here, and you
gerator. Inferior refrigerators are
no matter how low the price.
money can buy, and the best is
tment, we will show you the cele-
nsider it the most efficient refriger-
orates the same system and princi-
lifornia fruits in shipment to the

Dohrmann Co
Housewares
th Broadway

Established 1889 Assets Over $5,000,000

Investigate Then Invest

But always investigate first. Our Full Paid 6% Investment Certificates will stand the most rigid investigation. In fact, any investigation will only bring out their exceptional advantages as an investment. They are wonderfully well secured and safeguarded. You can invest any amount from $100 to $1000, earn 6% payable semi-annually and have the privilege of withdrawal at any time after the first year. Call or write for folder and financial statement.

OFFICERS AND DIRECTORS

CHAN, President. A. E. POMEROY, Vice President
WINE, Treasurer J. M. ELLIOTT, Vice President
C. J. WADE, Secretary

O. N. CUTHBERT, Loan Inspector
C. H. WADE, Assistant Secretary.

STATE MUTUAL
Building and Loan Assn.
722 South Spring St.

BOURBON BOOMS CLASH ON WAY TO CONVENTION.

Illinois Delegation is Torn Between the Cox and McAdoo Partisans; Palmer's Friends Loyal.

BY E. O. PHILLIPS.

[EXCLUSIVE DISPATCH.]

PUEBLO, June 22.—Illinois was caught in a jam this morning at Colorado Springs between the Cox and the McAdoo booms. Sharp, sure and swift diplomacy on the part of George E. Brennan and other Illinois leaders prevented a collision.

When the Brennan special with the Illinois delegation on board pulled into Colorado Springs at 7:30 this morning five minutes ahead of time, 400 Democrats were on the station platform whooping it up for Gov. Cox. They had a red-coated band and there were big doings. Senator Pomerene was chief of the Ohioans. He rushed to the car where the Illinois leaders have their headquarters. "You are with us;" Senator Pomerene said, "aren't you?"

"We may have a candidate of our own," George Brennan answered. At the moment the Alabama special train pulled in with 200 Democrats on board, all decorated with McAdoo badges and banners, Gov. Kilby of Alabama and National Committeeman W. T. Sanders at once sought the Illinois cars.

"We do not believe that McAdoo has quit," was their suggestion. "We are for him to a finish. No man is big enough to take himself out of the Presidential contest."

PALMER FIRST CHOICE.

All of this was interesting enough to the Illinois Democrats whose first choice, it is now agreed, will be Atty.-Gen. Palmer, but it was not convincing, so that nothing happened except some judicious backing and filling by Brennan, Dennis, Egan, Congressman Rainey, "Bob" Sweitzer and others of the Illinois delegation.

The Tammany contingent had departed from the Springs a few moments preceding the arrival of Illinois, Ohio and Alabama. The New Yorkers left word behind for direct communication to Illinois that they are glad that McAdoo has quit—that he quit in time to save himself trouble and that the convention may now proceed to nominate a candidate without having to take orders from anybody.

That this message was somewhat confidential in its details was indicative to the Illinoisans, who analyzed it, that the New York delegation is prepared to combat at every turn any attempt to nominate the President and wants definite assurance of Illinois' co-operation in such an understanding.

Such a promise expressed or implied has not been given by responsible Illinois leadership, and a net of circumstances may arise, so the big fellows say, whereby Illinois would reassume the State's responsibility of 1912 at Baltimore, and put through the President for another term.

It may safely be assumed, however, that every other alternative will be exhausted before that moment arrives.

HOLD STRATEGIC POINT.

The Illinois spokesmen feel, as they express it, that with their thirty-eight unpledged votes and their position in the roll call, the States delegation will hold the last strategic point on the line at San Francisco, and they will play the game on that basis of assumption. That Illinois will be courted by every Presidential possibility is fully evidenced by the morning's proceedings at Colorado Springs.

Aside from Illinois, Ohio and Alabama, parties of delegates from more than twenty States were swarming through the Garden of the Gods and up Pike's Peak. Mayor Thomas of the Springs, who headed a larged reception committee at the trains estimated that more than an actual quorum of the San Francisco delegates were in Colorado Springs between yesterday morning and today noon, when the coast-bound trains departed over the D. & R. G. in six sections.

On the last lap of the trip there is to be a conference of the delegation at which the general program to be followed at San Francisco is to be mapped out. Final agreement on whatever may be suggested will await the official caucus at the Clift Hotel in San Francisco Sunday afternoon.

British Consul in Portland Dies.

[BY A. P. DAY WIRE.]

PORTLAND (Or.) June 22.—Alfred Ogston, British Consul here, died yesterday. He formerly was connected with the British Embassy at Washington.

BALL IS GIVEN FOR ROTARIANS.

Most Elaborate Affair of the Convention.

Los Angeles Delegation Much in Evidence.

Bathing Honors Won by the Pacific Contingent.

[EXCLUSIVE DISPATCH.]

ATLANTIC CITY (N.J.) June 22. The Presidential ball tonight was one of the most elaborate entertainments provided for the Rotary Club convention here, and there have been many entertainments.

Lone husbands of the Los Angeles delegation had no reason to be wall flowers at the ball, for there were a thousand unattached girls, only waiting for the westerners to dance with them—and they did. The women of the delegation contested with the other female contingents for honors as the best dressed delegation at the ball.

The Los Angeles delegation has a section in the hospitality hut at the end of the Steel pier. Here the virtues of the home town were extolled, and souvenirs and badges exchanged. The women of the delegation acted as hostesses.

WIN BATHING HONORS.

Bathing honors were carried off by the Los Angeles delegation today. Atlantic City, which has produced some rather startling creations in this line, stood aghast as the damsels from Los Angeles advanced on the sandy beach. The band accompanied them, and before the bathing party was over many of the instruments got a ducking in the Atlantic Ocean. The band leader said he would duck the instruments in the Pacific next week, and then present them to the Los Angeles Rotary Club as a souvenir.

Boston is gracefully withdrawing from the campaign to get the convention next year. The New England delegation seems to realize the strength of the Los Angeles and Edinburgh contingents, and today was authorized from reliable sources that the sentiment of Boston is now evenly divided between the two remaining cities in the race for the 1921 convention.

AT BOSTON NEXT TIME.

In return, Boston can safely expect the assembly for either 1922 or 1923. This move assures them of the united support they need when the time is ripe.

Pasadena was prepared to put up some argument for the convention next year for its own city, but it soon withdrew in favor of Los Angeles.

Joyful Eating

Unless your food is digested without the aftermath of painful acidity, the joy is taken out of both eating and living.

KI-MOIDS

are wonderful in their help to the stomach troubled with over-acidity. Pleasant to take — relief prompt and definite.

MADE BY SCOTT & BOWNE
MAKERS OF SCOTT'S EMULSION
19-9

FISHERMEN FEEL QUAKE

Heavys Swells Scare Sailors Causing Them to Seek Shelter.

[EXCLUSIVE DISPATCH.]

LOS ANGELES HARBOR, June 22.—Fishermen coming in from deep sea fishing reported that an unusual disturbance of the ocean occurred early last evening, about the time that the earthquake came. The fishermen thought the sudden rising of the sea portended a storm and they quickly made for the harbor. But the heavy swells subsided almost as soon as they came.

Webster's Definition of a
NEW EDISON
RE-CREATION
—"the act of CREATING ANEW—a NEW CREATION"
—a better advertisement could not be written for
The NEW EDISON
—when you hear a New Edison RE-CREATION of the voice of any artist you hear the artist's own voice CREATED ANEW—you hear a NEW CREATION of the ORIGINAL—absolutely identical with the artist's living tones in every detail.
A FAITHFUL demonstration of the New Edison will prove this to you—come in and hear it—or let us send the New Edison to your home for an evening's entertainment.
FITZGERALD MUSIC CO.
HILL STREET AT 727-729

FORTIFY THE COMPLEXION AGAINST SUN AND WIND

MANY a lovely complexion has been marred through neglect of its owner to protect the skin against the changes wrought through unusual exposure to sun and wind. Now that the season of outdoor play and recreation is at hand, every woman should consistently use Satiseptic Lotion, that delightful and indispensable toilet luxury, which affords absolute protection to the most delicate complexion. Summer suns and strong breezes have no terrors for the woman who uses Satiseptic; it gives absolute protection from sunburn, windburn, tan and freckles; it keeps the skin soft and cool, imparting to it a wholesome, velvety texture. Satiseptic also allays irritation and itching in cases of rash, prickly heat, mosquito or other insect bites; it is delightfully soothing and refreshing. It is prepared scented and unscented with powder to match white, flesh and brunette, and everywhere is easily procured at most drug and department stores. If you cannot secure it, send 50 cents, with dealer's name, to the Bilhancott Laboratories, Portland, Ore., for a full-size bottle, postpaid. —[Advertisement.

A Health Builder For Weakened Lungs

Where a continued cough or cold threatens the lungs, Eckman's Alterative will help to stop the cough, strengthen the lungs and restore health. 40c and $1.60 bottle at druggists, or from ECKMAN LABORATORY, Philadelphia.

The jewelry store visitors to California always enjoy
BROCK AND COMPANY
"The House of Perfect Diamonds"
437-439-441 Broadway

More clothes "mileage"

AUTOMOBILE owners don't want cheap tires; they want cheap mileage
A tire at $60 that runs 12,000 miles is cheaper than one at $45 that runs 7,000 miles
It's the same with clothes
Are yours cheap-to-wear or only cheap-to-buy?

Hart·Schaffner & Marx

This store is the home of Hart Schaffner & Marx stylish all-wool clothes
F. B. Silverwood
320 So. Broadway

Burbank WOODLAND HEIGHTS *Burbank*
"THE CITY BEAUTIFUL"
Wednesday OPENING TODAY June 23

Woodland Heights Will Be One of the Finest, Most Modern, Most Beautiful, Most Progressive Communities of the Great Southwest.
Phone 65305 for reservation

Dinner — FREE — Excursion
COME
We guarantee a wonderful scenic ride, a splendid luncheon, a most interesting talk and a general good time.
ENTIRELY WITHOUT OBLIGATION.
We Cannot Begin to Tell You
In this brief space of the vast sums to be expended, the great improvements that will be made, the unique and wonderful advantages secured and the tremendous returns assured through this gigantic, but perfectly planned enterprise. Take advantage of this opportunity today.
BE OUR GUEST. SEE FOR YOURSELF!
Autos Leave our Office Wednesday, Friday and Monday at 10:15 A.M.
Call or Phone for Reservation.
W. A. HEITMAN CO.
Branch Office
605 South Figueroa Street

Villa Locations Restricted Residential Sites
Commercial and Industrial Districts
Civic Center
Wide Parkways
Paved Streets
Walks and Curbs
City Gas, Water and Electricity
P. E. Interurban Service
Two Steam Ry. Lines
State Highway
Phone 65305 for reservation

NONPARTISAN MAY BE WINNER.

Candidate Gaining in Minnesota Primary Contest.

Congressman Volstead, Republican, Runs Behind.

Dry Law Enforcement Author May be Defeated.

[BY A. P. NIGHT WIRE.]

ST. PAUL, June 22.—Gradually reducing the early lead established by J. A. O. Preus in the contest for the Republican gubernatorial nomination, Dr. Henrik Shipstead, the Non-Partisan League candidate, had cut down the margin separating them to 16,000 in returns available tonight from yesterday's State-wide primary.

Returns from 3215 precincts out of 3195 in the State give Preus 115,760 and Shipstead 100,049.

One victory loomed for the Non-Partisan Leaguers tonight in the possible defeat of Congressman Volstead of the Seventh District, author of the Prohibition Enforcement Act, who sought renomination on the Republican ticket. The Non-Partisan League candidate, O. J. Kvale of Benson, had a lead of nearly 2000 votes when 290 of the district's 375 precincts had reported.

The Democratic gubernatorial nomination was captured by Mayor L. C. Hodgson of St. Louis, returns tonight indicated.

Returns from Congressional contests other than the Seventh District, indicated the present Congressmen seeking renomination had been successful.

PARKHURST WINNER.

[BY A. P. DAY WIRE.]

PORTLAND (Me.) June 22.—The nomination of Frederick H. Parkhurst of Bangor for Governor on the Republican ticket at yesterday's primary was assured with completion tonight of a tabulation of revised returns from the whole State, except thirty-two small towns, which cast only 900 votes at the last State election. With these places missing his plurality over John P. Deering was 2848, the vote being Parkhurst 19,121; Deering 16,273; Gov. Carl Milliken 13,189; Louis A. Jack 1755.

Unofficial returns in the First District give Carroll L. Beedy, of Portland, the Republican nomination for Congress by a plurality of nineteen votes over Mayor C. B. Clarke of Portland.

CUMMINGS TO USE SCHOOL BOY'S GAVEL.

[BY A. P. NIGHT WIRE.]

DAVENPORT (Iowa) June 22.—National Chairman Homer S. Cummings will use a gavel made by Russell Sternsdorff, Davenport high school student, in opening the Democratic convention in San Francisco next week. The boy's father, George J. Sternsdorff, is a delegate to the convention.

Receiver for Haiti Concern.

[BY A. P. NIGHT WIRE.]

NEW YORK, June 22.—Federal Judge Mayer today appointed Roger L. Farnham, vice-president of the National City Bank and president of the National Bank of Hayti, receiver under a $50,000 bond for the Compagnie Nationale des Chemins de d'Haiti. The action came in the course of a bondholders suit in equity brought by Jose M. De Acosta, New York.

ARTHUR LeBEAU, of Winooski, Vermont, who declares he is now in the 'pink of condition' and enjoying life for the first time in many years as the result of taking Tanlac.

"Thanks to Tanlac I am now enjoying life for the first time in years," recently declared Arthur LeBeau, foreman of the Porter Screen Co., Winooski, Vermont. "For five years I was a sick man. My principal trouble was indigestion. I had no appetite and generally went off to work without any breakfast because I knew if I ate anything it would only upset me.

"My condition was so bad in fact, I could neither sleep, eat nor work with any satisfaction and was so nervous that the least thing would upset me. Nothing seemed to agree with me and I would have severe cramping pains in my stomach and at times my heart would palpitate badly. I also, suffered from shortness of breath, and the least little exertion would make my heart thump like an engine.

"At last I almost decided I would give up my job as I got so weak and miserable I felt I could stand it no longer.

"One night as I sat reading a paper I saw a satement about Tanlac which convinced me it was just the medicine I needed. It helped me from the very first dose and at the time I had finished my third bottle, I hardly knew myself.

"I never have the slightest symptom of indigestion now and I feel like a brand new man in every way. My appetite is splendid, my nerves are steadied and I sleep soundly at night. The work I used to dread now seems easy for me and I am now in the very 'pink of condition.' Of course, I am only too glad to recommend this medicine."

Tanlac is sold in Los Angeles, Pasadena and San Diego by the Owl Drug Stores.—[Advertisement.

Auction Sales

To Be Conducted by Members of the Los Angeles Auctioneers' Association.
The Times is the Official and Exclusive Newspaper Advertising Medium for the Association.

Beautiful Italian Villa

Located at

25 Sea Side Terrace, Santa Monica

TO BE SOLD AT

PUBLIC AUCTION

Thursday, June 24th, at 11 A.M.

Open for Your Inspection Every Day Before Sale from 1 to 5

This is a home to be proud of, one of beauty, quality and refined appointments that go to make it a home of complete comfort and conveniences.

9 Rooms **2 Baths** **Garage** **Unobstructed Marine View**

It is located in Santa Monica, near the beach and car line. All beach cars via Hollywood or Venice pass near the house. A few blocks from one of the best High Schools in the Southwest. Walking distance from two of the greatest amusement resorts in the West.

Metal lath and concrete structure; solid concrete foundation, oak floors, tapestry and hand-painted walls. Large windows. Positively the show place of Santa Monica.

THE ENTIRE CONTENTS OF THIS HOME WILL BE SOLD AS A WHOLE TO THE PURCHASER OF THE HOUSE IF DESIRED

C. H. O'CONNOR, Auctioneer

Terms— Phones: 558985, Ver. 179

MARCH PRAISES ARMY ON RHINE.

Chief of Staff in Paris After Inspection.

Declares American Troops Best He Has Seen.

Men Are Learning Valuable Lessons, He Says.

BY CONGER REYNOLDS.

[EXCLUSIVE DISPATCH.]

PARIS, June 23.—Comparing the troops of the Rhine with the American troops elsewhere, Gen. March, interviewed in Paris this afternoon, said the Rhine division was decidedly the best he had seen.

"They have a big advantage over here in being at full strength," the general said. "They are accustomed to acting in large units with officers trained in handling commands approximately of the size they would be in battle."

The Chief of Staff is tanned and happy, following a month's inspection. He said he loved to get out of his swivel chair back to his troops. On the Rhine he saw practically every one of the 17,000 men put through unit battle exercises, using ball cartridges and shells; saw them go into mimic battles, and satisfied himself the troops knew how to apply the war lessons.

The general said reorganization of the army in the United States was proceeding satisfactorily, due to the greater popularity of a soldier's life owing to the educational advantages available in the army. The recruiting of 200,000 is easier now than 100,000 used to be, he declared.

Concerning Gen. Pershing, he said: "His retirement will make no difference in the organization. Gen. Pershing has reasons which I did not know for wanting to retire. He has the right to do so. The President of the United States can recall him to active service in case he wishes to do so."

The general is leaving on Friday for England to catch a transport homeward bound. Meanwhile he called yesterday on Minister of War Lefevre and Marshal Foch, and he is dining tonight with Ambassador Wallace. Thursday noon he will be guest of honor at a diplomatic luncheon to be given by Mr. Wallace.

He denied the report he favored leaving American troops on the Rhine indefinitely.

"Anything on that subject I have to say will be said first to the President," Gen. March said, "but the question is really one for diplomats, not soldiers."

Canada Encourages Shipbuilding.

[BY A. P. NIGHT WIRE.]

OTTAWA, June 22.—Shipbuilding in Canada is to be encouraged by the government, indorsing to the extent of 50 per cent promissory notes of purchasers of ships of 3000 tons or more, it was announced today, provided satisfactory arrangements are made for payment of the balance.

AUCTION TODAY

1885 West 22nd St., 10 a.m.

Complete furnishings of 6-room bungalow, all leather and auto-seat rockers, Fumed Oak library and center tables, Oak pedestal dining table, chairs to match; Mahogany Princess dresser; large brass and iron beds complete, bedding and bed linens, fine lace curtains and drapes, bric-a-brac, 4 large Axminster and Velvet rugs, small rugs, refrigerator, gas range, cooking utensils, fire grate, garden tools, hose, etc. These goods clean and in good condition. No reserve.

CHAS. A. KEMP, Expert Auctioneer.
When You Move, Call KEMP'S TRANSFER, South 1260

OPEN SHOP AN ISSUE IN TEXAS.

Question is a Prominent One in Gubernatorial Race.

Democrat Candidate Says He is for Working Freedom.

Declares Himself Against Boycott in Any Form.

[SPECIAL CORRESPONDENCE.]

VERNON (Tex.) June 18.—The open shop question has become an issue of the present campaign for Governor.

An inquiry was recently sent by the business men of Vernon to the different Democratic candidates for Governor as to their position on the open shop proposition. From former Senator J. W. Bailey, one of the gubernatorial candidates, came a decisive reply. An answer was also received from B. F. Looney, but it was of such a general nature that it could not be told whether he favored or opposed the open shop. As yet no reply has been received from the other two candidates for Governor. Mr. Bailey telegraphed from Washington, D.C., as follows:

MEANS INDUSTRIAL FREEDOM.

"The open shop is the alternative of the closed shop, and whoever opposes the one must favor the other. The open shop means that any man may be employed in it, without reference to his membership in any organization—industrial, religious or political, and the closed shop means that no man can be employed in it unless he belongs to a labor union. The open shop means industrial freedom; and the closed shop means industrial restraint. The open shop makes no discrimination between those who desire to work; while the closed shop is, in effect, a boycott against all laborers who do not belong to the union.

"I do not believe in the boycott, whether applied to laborers, farmers, merchants or to men engaged in any other useful occupation; for when analyzed it is nothing more or less than an agreement among certain men to compel submission to their will by destroying the business or the earning power of those against whom it is directed.

"I believe that every American citizen has a right to provide for the support of himself and his family by working wherever he can find employment acceptable to him; and no organization has a right to prescribe him for no other reason than that he does not belong to that organization.

NEW ROAD FOR TEXAS.

[SPECIAL CORRESPONDENCE.]

SAN ANTONIO, June 18.—The San Antonio & Rio Grande Railroad Company has been incorporated here with a capital stock of $300,000. Its purpose is to construct and operate a railroad between San Antonio and Brownsville, a distance of approximately three hundred miles.

SHIPPING.

LOS ANGELES HARBOR.

ARRIVED—TUESDAY, JUNE 22.

Steamer Daisy Gadsby, from Columbia River.
Steamer Necanicum, from Brookings.
Steamer Northland, from Corinto.
British steamer Halestar, from Liverpool.
Steamer Admiral Farragut, from San Diego.
Steamer Queen, from Seattle.
Steamer Carlos, from Aberdeen.

SAILED—TUESDAY, JUNE 22.

Steamer Admiral Farragut, for Seattle.
Steamer Hartwood, for Gray's Harbor.
Steamer West Noranus, for San Francisco.
Steamer Northland, for San Francisco.

PASSENGER SCHEDULE.

TO ARRIVE.

June 24—Queen, San Diego, 10 a.m.
June 25—Humboldt, San Francisco.
June 26—President, Seattle, 5 p.m.
June 27—Admiral Schley, Seattle, 4 p.m.
June 28—Admiral Dewey, Seattle, 4 p.m.
June 29—Admiral Schley, San Diego, 4 p.m.
June 30—Governor, Seattle, 11 a.m.
July 1—Admiral Dewey, San Diego.

TO DEPART.

June 22—Queen, San Diego, 10 a.m.
June 24—Queen, Seattle, 10 a.m.
June 27—President, Seattle, 10 a.m.
June 28—Admiral Schley, San Diego, 10 a.m.
June 30—Admiral Dewey, San Diego, 10 a.m.
June 30—Governor, Seattle, 10 a.m.
July 1—Admiral Dewey, Seattle, 10 a.m.

IN PORT.

Steamer Topa Topa, L. A. S. & D. Co.
Steamer Arctic, Natl. Exp. Corp.
Steamer Crown City, L. A. S. & D. Co.
Steamer Yosemite, L. A. S. & D. Co.
Steamer West Notus, S. W. S. Co.
Steamer Tripp, S. C. Co.
Steamer West Hilis, L. A. P. N. Co.
Steamer Delisle, pier A.
Steamer Daisy Gadsby, outer harbor.
Steamer Necanicum, inner harbor.
Steamer Statesman, O. H. D. & W. Co.
Steamer Queen, P. C. S. S. Co.
Steamer Carlos, inner harbor.

COASTWISE CARGO CARRIERS.

Steamer Dilworth, Honolulu, June 6.
Steamer Claremont, Raymond.
Steamer Hartwood, Gray's Harbor, June 12.
Steamer Atlas, Portland, June 12.
Steamer Carmel, Gray's Harbor.
Steamer Claremont, Willapa.
Steamer Lansing, Juneau.
Steamer Siskiyou, Gray's Harbor.
Steamer Carlos, Aberdeen, June 17.
Steamer Daisy Matthews, Columbia River, June 20.
Steamer Daisy Putnam, Portland, June 17.
Steamer Ryder Hanify, Columbia River.
Steamer Saginaw, Seattle.
Steamer Carmel, Willapa, June 18.
Steamer Caspar, Caspar, June 19.
Steamer Col. E. L. Drake, Seattle, June 19.
Steamer Helene, Willapa, June 19.

FROM FOREIGN AND ATLANTIC PORTS.

Steamer Haxtun, Tacoma.
Steamer Eastern Belle, Boston.
Steamer Eastern Ocean, New York, June 10.
Steamer Steel Trader, New York.
Steamer Balcatta, Seattle.
Steamer Eastern Crown, Baltimore.
Steamer Harvard, Philadelphia, June 17.
Steamer Point Adams, Baltimore, June 1.
Steamer West Hasseltine, Pearl Harbor, May 25.
Steamer Westward Ho, Baltimore.
Steamer Yale, Philadelphia, June 17.
Japanese steamer Seiyo Maru, Hongkong, via Honolulu, June 12.
Steamer Point Bonita, Baltimore.
Steamer Point Judith, Baltimore.
Steamer Eastern Glade, Baltimore.
Steamer West Togus, Boston.
Steamer Hawaiian, Boston.
Steamer Orion, U.S.N.T., New York, via Balboa, May 25.
Steamer Eastern Pilot, New York, May 29.
Steamer Houston, U.S.N.T., New York, June 9.
Steamer Vulcan, U.S.N.T., New York, via Balboa, May 24.
British steamer Crown of Toledo, Glasgow, June 5.
Steamer West Cojoto, London, via Liverpool, June 11.
Steamer Santa Inez, Antofagasta.
Steamer Santa Alicia, Valparaiso.
Steamer Ymita, Shanghai.
Steamer West Hilton, Singapore.

AUCTION LUXURIOUS

"A Sale of H B Distinctividuality"

Today—June 23rd, 9:30 A.M.—Today

700 SOUTH HARVARD BOULEVARD

TAKE EIGHTH STREET CARS TO HARVARD BOULEVARD, WALK ONE BLOCK NORTH.
CONTENTS OF THE MAGNIFICENTLY APPOINTED HOME OF MRS. M. MARTIN AT THE ABOVE ADDRESS.

These furnishings have enjoyed most excellent care and are therefore like new—their sale at Public Auction affords a most timely opportunity to supply probable wants for those items which might be required for the further adornment and completeness of the home. Below is enumerated a partial list of the items included in this luxurious sale.

ELLINGTON
Cabinet Grand
Mahogany Case Upright Piano

This is a very beautiful instrument of perfect tonal qualities—its sale at auction affords a most excellent opportunity to Music Lovers.

Mahogany Case Cabinet VICTROLA and Records $250 size

A very beautiful instrument—in perfect condition and the case is without a blemish.

LIVING-ROOM

Gorgeous Brown Mahogany Davenport and Rocker, cane panelling and upholstered in beautiful Mulberry Velour; Magnificent Overstuffed Rocker upholstered in imported Mulberry Velour; most wonderful solid Mahogany Console Table with very handsome consort mirror; massive solid mahogany Library Table; heavy solid mahogany Pedestal; solid mahogany Parlor Lamp with gorgeous old rose duotone silk shade, most beautiful CUT GLASS ELECTRIC TABLE LAMP, 24 inches high, both standard and dome of cut glass, beautiful curtains and Mulberry Drapes; Sofa Pillows, Brass Jardiniere, Brass Smoker's Stand; a most wonderfully hued 9-ft. by 12-ft. Anglo-Persian Rug; 4 smaller Anglo-Persian Rugs.

DINING-ROOM

Magnificent SOLID MAHOGANY DINING SET, comprising 60-inch top, 12-ft. extension pedestal table and 8 beautiful genuine leather seat chairs; wonderfully hued 9-ft. by 12-ft. Anglo-Persian Rug; Hand-Painted and other China; Cut Glass; Brica-brac; Table Silver, etc.

DINING-ROOM

FIRST LOWER FLOOR BOUDOIR

Handsome seven-piece Solid Mahogany Colonial Bedroom Suite, comprising 4-poster Bed, Box Spring, Silk Floss Mattress, Dresser with 36-inch by 42-inch French Bevel Plate Mirror, Rocker, Chair, Center Table, beautiful Electric Boudoir Lamp with art glass shade; wonderfully hued 9-ft. by 12-ft. Anglo-Persian Rug.

SECOND LOWER FLOOR BOUDOIR

Magnificent 9-piece Birdseye Maple Bedroom Suite, comprising beautiful Satin Finish Brass Bed, Coil Spring, Silk Floss Mattress, massive bow front Dresser with large French Bevel Plate Mirror, Dressing Table and Bench, Commode, Rocker and Chair, with handsome 9-ft. by 12-ft. Axminster Rug.

FIRST GUEST'S BOUDOIR

Gorgeous eight-piece Solid Mahogany Queen Anne Bedroom Suite, comprising 4-poster Bed, Coil Spring, Silk Floss Mattress, massive Dresser with 42-inch oval, French Bevel Plate Mirror, beautiful Dressing Table with French Bevel Plate Mirror; Bench, Rocker and Chair; wonderfully hued 10-ft. 6-in. by 13-ft. Anglo-Persian Rug; Curtain and Cretonne Drapes.

SECOND GUEST'S BOUDOIR

Very beautiful Old Ivory, over hardwood, Bedroom Suite, comprising Bed, Box Spring, Silk Floss Mattress, Magnificent Princess Dresser; Night Stand; Rocker and Chair, Ivory Boudoir Lamp; beautiful 9-ft. by 12-ft. Body Brussels Rug; Curtains and Cretonne Drapes.

MAID'S ROOM

Beautiful Satin Finish Brass Bed; Coil Spring; Silk Floss Mattress; Massive Solid Mahogany Dresser with 42-in. French Bevel Plate Mirror; Rocker; Chair, Baby's White Enamel Bed; Infant's Reed Bassinet; Toys; beautiful 9-ft. by 12-ft. Axminster Rug.

MISCELLANEOUS

Beautiful 8-ft. French Bevel Plate Modiste's Mirror in adjustable stand; Wheeler & Wilson Drophead Sewing Machine; Dress form; ELECTRIC VACUUM CLEANER; 10 yards Wilton Hall Runner; BED AND TABLE LINEN; Bedding and many other items of equal interest.

MISCELLANEOUS

KITCHEN

Reliable side-oven Gas Range; Oak High Chair; Wisconsin Porcelain Lined Refrigerator; Kitchen Furniture; Cooking Utensils; China, Glassware, etc., etc.

KITCHEN

Because of the magnitude of this Luxurious Sale it will begin promptly at 9:30 a.m. Those requiring the last word in furnishings will do well to be on hand early. Luncheon will be served to our patrons and guests at noon.

"Los Angeles' Progressive Auctioneers" 81534

HART AND BALL

"Los Angeles' Progressive Auctioneers" 81534

HART and BALL
Los Angeles' Progressive AUCTIONEERS
Real Estate, Livestock, Merchandise, Furniture and Household Goods.
We buy for SPOT CASH, or sell on COMMISSION
1026 SO. FIGUEROA ST.
Phone 81534.

AUCTION

Today, Wednesday, 9:30 a.m.
Furniture 5 Rooms
950 West 7th Street

Sunday, June 27, 11 o'clock
2 Ranches, 145 and 65 acres

Located two miles east of ACTON, CAL. Take Mint Canyon Road to Acton, go two miles east. Each ranch has houses, barns, pumping plants, etc. Stock will also be sold.

STROUSE & HULL, Auctioneers. 63705.

W. DWIGHT HAMMOND

General Auctioneer, 1853-55 South Main St. Near 11th. Oldest and largest auction house in the Southwest. Expert in every branch of auction work. Watch my ads and attend the big sales. Cash advanced on consignments. For all information call up 63545. Member L. A. Auctioneers' Assn.

HONEYMOONERS' TRIP IS SPOILED BY POLICE.

[BY A. P. NIGHT WIRE.]

SAN JOSE, June 22.—The honeymoon trip of Mr. and Mrs. Jack Wayne of Santa Barbara was interrupted here today when the bridegroom was arrested on a telegraphic request from Santa Barbara, stating that he was wanted on a felony charge.

The couple profess to be ignorant of the character of the charges brought. Wayne is being held for the Santa Barbara police.

NANSEN SEEKS TO GET PRISONERS' FREEDOM.

[BY CABLE AND ASSOCIATED PRESS.]

GENEVA, June 22.—Dr. Fridjof Nansen, Norwegian statesman and Arctic explorer, who is representing the Allies in the repatriation of prisoners from Russia and Siberia, has reached an agreement with the International Red Cross.

He will leave tonight for Russia by way of Berlin with a committee of Red Cross workers. Dr. Nansen will attempt to repatriate thousands of prisoners, including some Americans, before the Siberian winter sets in.

AUCTION

Today, 10 A.M.

$100,000 Fixtures and Store Fittings of the Magnificent Retail Store

H. JEVNE CO.

Sixth and Broadway

Mahogany and plate-glass showcases, shelving and hand-carved mahogany counters, some with bronze tops; 100 feet of art glass, mahogany and mirror partitions; French plate glass mirrors, from 4 feet by 30 inches to 4 feet by 7 feet; 200 feet ornamental bronze balcony front with mahogany hand rail, steel frame open work case with marble steps and bronze ornamental and mahogany railing; 2 large bronze newel posts with 5 electroliers; 2 cashier booths with bronze railing and electrolier; one combination cashier and display mahogany counter; mahogany roll-top desks and chairs; 10 tile-lined delicatessen cases with plate glass fronts; 3 electric waiters with carved mahogany cases; 5 plate glass two and three-tier meat racks; 42 three-light bracket fixtures; 10 three-light ceiling fixtures; Toledo and other scales; handsome art glass cigar cases; mahogany cigar counter with marble top; two meat cutters; large Hobart coffee mill; Brunswick C-2 type. 3-ton refrigerating plant with compressor, tubes, coils and cork insulation; McCray fuel combination range, copper kettles, sausage casing filler, desks, chairs, cabinets, tables, wrapping paper cutters, twine holders, nickeled brass candy trays and many other articles.

SALE WILL CONTINUE THURSDAY IF NECESSARY.

THOS. B. CLARK, Auctioneer.

ARTHUR J. KELLY

Expert Appraiser and Auctioneer

High-class art and Oriental rugs. Interior furnishings a specialty. Phone Broadway 1611.

838 S. HILL STREET

Member Auctioneers' Association.

AUCTION

S. W. KOHN

The Reliable Auctioneer

Pays Highest Cash Price for Any kind of Stores, Stocks and Fixtures. Auction Sales conducted everywhere

PHONE VERMONT 5828

DON'T FORGET THE TIME TOMORROW

10 A.M. AT 6006 W. ...

William and Mary ... room furniture, ... davenport, Bungalow ... ture. Wilton and ... For more particulars see paper.

CHARLES J. ...

20% reduction on custom tailoring

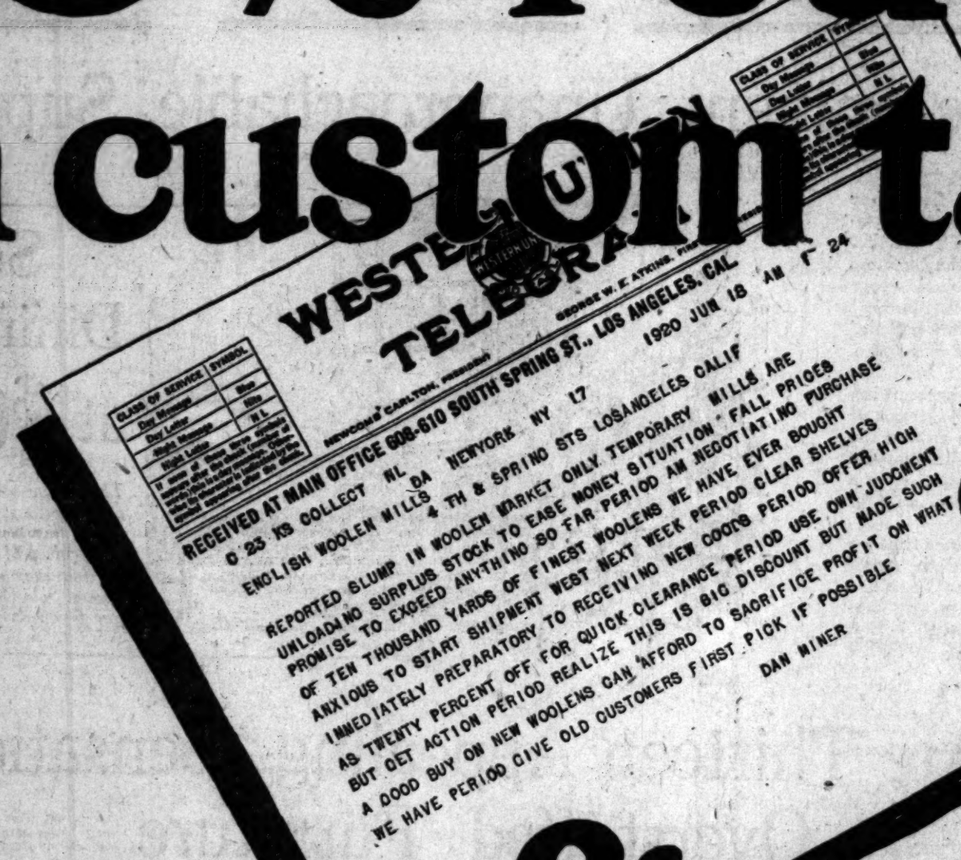

our first sale!

In all our history we have never yet held a sale! We don't believe in them. Our business policy is to keep our prices always absolutely rock-bottom—we pare down our expenses and profit until there is nothing left to cut. The man who buys today gets the same value as the man who buys tomorrow or next week. But—

THE EXCEPTION PROVES THE RULE!

A combination of circumstances has arisen that make it not only POSSIBLE, but NECESSARY, that we CUT OUR ALREADY LOW PRICES 20%. Read the telegram again—woolens are selling at low prices, but will advance again in the Fall—we must buy now and protect our customers against the increase—this means a huge CASH purchase of 10,000 yards of cloth. To take care of this new shipment our old stock must go and GO QUICKLY, as we expect the first of the new purchase in next week and our shelves must be clear.

We don't exaggerate when we say that this is the CHANCE OF A LIFETIME—an opportunity that will not come again. You're not getting old, shopworn, out-of-date cloth, but absolutely new, beautiful SPRING woolens, which, even at our regular prices, are tremendous values. You're not getting a lot of out-of-style ready-made suits that some manufacturer wants to dump on the market, but new and nifty styles OF YOUR OWN CHOOSING, TAILORED TO YOUR INDIVIDUAL MEASURE. For such quality you pay 20% LESS than our regular prices, which for many years have been famous for value.

This means that a tailored-to-measure suit worth every cent of $30 will cost you $24; $35 suits go at $28; $40 suits sell for $32; $45 suits are priced at $34. As our regular prices are, on an average, 30% lower than others, this sale means actually prices 50%.

Every thread of goods in the store goes. Nothing held back—not a piece in reserve. Beautiful fabrics from England, Scotch tweeds, Irish Donegals, French serges, Handsome domestic woolens—blues, grays, browns, greens, mixtures, checks, stripes, plaids; every imaginable color, weave and pattern. If you pass up this history-making sale you'll regret it.

A WORD TO OUR OLD CUSTOMERS:

Believe us—we're going to make things hum around here in the next few days. We are going to make the men of this city sit up and take notice! You know our reputation for quality and you can realize what savings this sale will mean to you. If possible we would like you to have first choice of these woolens. Take our private tip and come early if you want to see values that will make your hair curl.

NEW CUSTOMERS TAKE NOTICE:

We expect to make thousands of new friends during this sale and we hope you will be one of them. We are going to be just about swamped with orders, so better plan to come in as early as possible. However, be assured that no matter how many suits we make during this sale each garment will receive the most careful and painstaking attention. We are sacrificing our profits on the sale, but not our quality!

English Woolen Mills

WYCKOFF & LAVINE ~

4th and SPRING STS.

PLANS :: REFORMS :: IN :: MEXICO.

To Restore Constitutional Government.

Adolfo de la Huerta,

Mexico's new provisional head, who, in a message which he read personally yesterday, promises a return to rights interrupted by rebellions and a rehabilitation of the educational system of his country.

PLANS NEW MEXICAN ERA.

New Government Head Makes Promise; Names Envoy to United States.

[BY A. P. DAY WIRE.]

MEXICO CITY, June 22.—Restoration of constitutional government in States where for any reason it has been interrupted, reforms of the electoral law and of the common law judicial system, modifications of the labor law to protect the rights of capitalists and workers, and rehabilitation of the educational system were recommended to Mexican legislators in a message read by Adolfo de la Huerta, provisional President, at the opening of the extraordinary session of Congress this afternoon.

All barracks in this city are to be sold at auction and soldiers are to be quartered in cantonments in the suburbs for the purpose of securing more healthful living conditions and improving discipline, according to official plans reported by Excelsior.

Gen. Juan Barragan, former chief of staff to the late President Carranza, who was arrested following the assassination of the latter and escaped from custody June 15, is reported to have crossed the Rio Grande into the United States at Laredo.

NAMES NEW ENVOY.

WASHINGTON, June 22.—Fernandino Iglesias Calderon has been appointed high commissioner of Mexico with the rank of Ambassador, the State Department was advised today, and was to leave for the United States today. It is understood that he will endeavor to obtain recognition for the new Mexican government by the United States.

Redondo Beach

GRAND SUMMER OPENING

Saturday and Sunday June 26th and 27th

Band Concerts, Vaudeville, Soloists.
Bathing Beauties in Fancy Diving
Side-Splitting Plantation Entertainers
Gorgeous Carnival Ball (Souvenirs for All)
Spectacular Display of Fireworks

TWO BIG HILARIOUS DAYS
Conveniently Reached via
Pacific Electric Railway

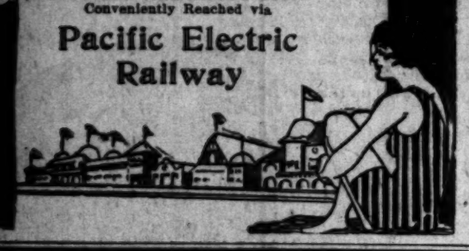

JOY O'WHEAT

Requires little if any sugar. Our special process gives a natural sweetness to JOY O'WHEAT

Breakfast Cereal

For Six People: To four cups of boiling water add one cup of JOY O'WHEAT. Cook fifteen to twenty minutes. If using a double boiler, cook longer. Salt to taste. Serve with cream.

A Penny a Dish
Air Tight Packages 30c

PILES AND FISTULA CURED WITHOUT AN OPERATION

If you are so unfortunate as to suffer from PILES and FISTULA you should welcome the news that immediate relief can be had and an ultimate cure effected without the use of chloroform or the knife—without the expense and loss of time of going to the hospital, and absolutely without risk.

Our PAINLESS DISSOLVENT TREATMENT is the most successful treatment yet devised. It is well worth investigating. Call or write for booklet. Ask us for testimonials of cures. Do it today.

Drs. C.H.White & C.C.Wainwright
RECTAL SPECIALISTS
106 W. THIRD ST.-LOS ANGELES-532-534 WESLEY-ROBERTS BLDG.

In All the Vital Qualities That Go to Make the Greatness of a Sale,

Barker Bros.' Summer Clearance

Is Pre-eminent, Unapproachable, Supreme!

At Barker Bros.', not three floors nor five floors nor even ten floors are sufficient. It takes THIRTY-THREE FLOORS to accommodate the business of supplying furniture and furnishings to those who want successful homes! And this IN ADDITION to Barker Bros.' warehouses, factory and new garage. No wonder, then, that this Sale has proved itself an event of paramount importance to thousands and thousands of families. No wonder it has gained the name of being a Sale Extraordinary, a Sale Irresistible, a Sale altogether in a class by itself, without rivals, without peers!

We say with absolute assurance that we believe Barker Bros.' Fortieth Anniversary and Annual Summer Clearance Sale cannot be surpassed, in any feature of strength, economy or satisfaction by the offerings of ANY OTHER STORE!

See 150 Dining Tables at $69 each!

The regular prices are $80 to $100. Various period styles and finishes are included. The Table illustrated is typical; the Chairs are specially priced $12.95 each. And these offerings are fair examples of innumerable spectacular Special Sale Offerings in Dining-Room Furniture worth owning!

Here Are Thirteen Appealing "Sensations" in Overstuffed Furniture

$215.00 Tapestry Davenport—Large size, with spring arms. Special..... $161.50

$115.00 Tapestry Easy Chair—Restful shape, with spring arms. Special..... $86.50

$115.00 Tapestry Rocker—Same type as chair above. Special..... $86.50
(Above pieces come in same coverings for use as suite, if desired.)

$162.00 Brocade Upholstered Rocker. Special..... $95.00

$210.00 Tapestry-Covered Davenport. Special..... $140.00

$165.00 Velour Rocker. Special..... $133.00

$288.50 Mulberry Velour, Down-Cushioned Davenport. Special..... $228.50

$135.00 Mulberry Velour Chair. Special..... $125.00

$150.00 Tapestry Chair. Special..... $120.00

$265.00 Tapestry Davenport. Special..... $225.00

$100.00 Mulberry Velour Chair. Special..... $65.00

$135.00 Tapestry Chair. Special..... $95.00

$55.50 Mahogany Brown Leather Chair. Special..... $37.50

This $80 Mahogany Dressing Table $40!

The pictured Slipper Bench is cushioned with cretonne—a good $20 value, unusual indeed at $13.50!

ABOUT 260 ODD DRESSING TABLES FEATURE PROMINENTLY IN THE SALE AT REDUCTIONS OF 10 TO 40 PER CENT!

Dramatic Savings in Staple Rugs

Slight imperfections make possible remarkable discounts upon Axminster, Wilton, Velvet and Tapestry Rugs, including:—

9x12-ft. Wilton Velvet Rugs.....
8.3x10.6-ft. Wilton Velvet Rugs.....
8.3x10.6-ft. Velvet Rugs.....
9x12-ft. Tapestry Rugs.....
9x12-ft. Axminster Rugs.....
9x12-ft. Axminster Rugs.....

Refrigerators—Alluring in the Sale!

A number of different styles (both front-icing and top-icing models) are emphatically underpriced in celebration of this Sale. Refrigerators are essential at this season, and these will please you—price and all!

BARKER BROS.' EXCHANGE AND BARGAIN BASEMENT WILL ACCEPT YOUR USED FURNITURE AS PART PAYMENT FOR NEW PURCHASES AT THE SPECIAL SAVINGS OF THIS SALE. PLEASE PHONE PICO 1840 OR 10423

(Any merchandise upon which the manufacturers require fixed prices to be maintained must necessarily be excluded from the special offerings of this sale.)

Unlimited Numbers of Mattresses!

—IN SIX DIFFERENT STYLES—all of Barker Bros.' own, matchless make—at Special Prices in this Sale! A marvelous value is a 50-lb. White Staple Cotton Mattress in heavy 8-oz. tick, non-stretch construction with four rows of stitching at the sides—
A winning offering is a 35-lb. Felted Cotton Mattress in the Sale at only..... $12.50

Furnishers of Successful Homes

Barker Bros
ESTABLISHED-1880

South Broadway Los Angeles

...ake the

...urance

...eme!

...e 150
...g Tables
...69 each!

...s are $80 to $100. Various ... finishes are included. The ...s typical; the Chairs are spe... ...95 each. And these offerings ... of innumerable spectacular ...erings in Dining-Room Furni...g!

...ons" in

... $120.00
...port. $225.00
...r Chair. $65.00
... $95.00
...n Leather Chair. $37.50

...tic Savings in ...le Rugs

... make possible remarkable dis... ...ter, Wilton, Velvet and Tapestry

...Velvet Rugs........$92.00
...on Velvet Rugs........$86.00
...et Rugs........$58.00
...y Rugs........$49.00
...er Rugs........$78.50
...er Rugs........$70.00

...ted Numbers ...Mattresses!
...RENT STYLES—all of Barker ... make—at Special Prices in this ... value is a 50-lb. White Staple ... heavy 8-oz. tick, non-stretch ... ...ws of stitching at the sides—$36. ... a 35-lb. Felted ... the Sale at only... $12.50

South Broadway Los Angeles

...IFIED INDEX.

[illegible]

CLASSIFIED RATES. (Effective February 1st, 1920.) [illegible]

ONE-TIME NOTICES.

[illegible]

LOST AND FOUND.

[illegible]

LOST AND FOUND.

LOST—OR STOLEN—JOINTED BRACELET, COMposed of 42 diamonds, set in square, platinum blocks, about one-eighth carat diamonds; very liberal reward for information leading to recovery, no questions asked. ALVIN H. FRANK, 420 Citizens' National Bank Bldg. Phone 60141.

LOST—OR STOLEN—FROM EAGLE ROCK CITY car on North Broadway, near Ave. 18, black handbag containing wearing apparel and contracts. Please return to Room 432 WILCOX BLDG., 2nd and Spring and receive reward. No questions asked. Phone 67820.

LOST—BLACK SATIN CLOAK SAT. TWO P.M. electric station, 6th and Main, or on Santa Ana car, between L. A. and Crecemore Station. Reward. Phone 7021 Artesia, or address MRS. J. P. PHILLIPS, Artesia, R.F.D. Box 172.

LOST—WILL PARTY FINDING SMALL YELLOW satin bag containing 5 diamond rings at stall E. 10, Grand Central Market, Monday, 5 p.m., kindly call MISS GRANT, Pico 480. Liberal reward.

LOST—JUNE 21ST, 6TH ST. BETWEEN GRAND and Spring or Broadway, between 6th, 7th or 7th between Broadway, Grand, black seal envelope purse, 2½ by 3 inches, containing about $40 bills. [illegible] Reward.

LOST—DIAMOND OUT OF ENGAGEMENT RING between 1500 Pleasant ave. and Santa Fe depot. Liberal reward. Address K, box 24, TIMES OFFICE.

LOST—JUNE 20TH IN MALIBOU CANYON, PAIR of mother of pearl opera glasses, marked "Lucy S. Kent, Oct. 3, 1892." Finder please PHONE 57349 for reward.

SPECIAL NOTICES.

Miscellaneous.

PROPOSALS—United States Shipping Board, Washington, D. C. Sealed proposals for purchase of S.S. "DeKalb." Sealed proposals will be received at the above office until 10:30 a.m., June 30, 1920, and then opened for the purchase of the above vessel on a lump sum basis "as and where is." Certified check for 10 per cent. (10 per cent.) of the purchase price must accompany each bid; terms of payment ten per cent. (10 per cent.) cash, balance over a period of ten (10) years. Prospective bidders may inspect vessel on application to Shipping Board. Plans and specifications for reconditioning accompany vessel and are open for inspection at the above office. Proposals should be addressed to United States Shipping Board, Washington, D. C. and indorsed "Sealed Proposal for S. S. 'DEKALB.'" The board reserves the right to reject any and all bids.

MEN—SPEND YOUR VACATION OR WEEK-END at Big Bear Lake. Write F. JENKINS for particulars, Pine Knot, P. O., Cal.

Baths and Massage.

RADIUM SULPHUR SPRINGS—Natural radio active mineral water. Drink and bathe in liquid sunshine. It sparkles and foams like champagne. Purifies blood, keeps you young. Hot bath treatment for rheumatism, neuritis, gout, poor circulation, sciatica, stomach, liver, kidneys, bladder, heart disease, blood, nervous and female trouble. Electric, medical, spinal treatments. Doctor's advice free. MELROSE AVE. and GOWER ST. Melrose ave. or 7th st. car line direct to springs. Phone 577134.

SWEDISH KINESOTHERAPY. Fundamental to Chiropractic and Osteopathy. No miracle or mystery, but Common Sense. MADSEN, 740 S. Broadway. Room 511. Operators, both sexes.

CARLSBAD THERAPEUTIC TREATMENTS, CABinet sweats and massage; invaluable for liver troubles, elimination, neuritis, etc. Thermal light and violet ray, electrotherapy. Graduate nurses. 10 a.m. to 9 p.m. Closed Sundays. 507 BAKER-DETWILER BLDG. Phone 62300.

BATHS, ELECTRIC CABINET SWEATS, SWEDISH massage, oil treatments; masseur, masseuse. 322 UNION LEAGUE BLDG., Second and Hill. Open evenings.

ELECTRIC MASSAGE, EXPERT OPERATOR, HRS. 10:30 to 9:30, closed Sunday. Phone Pico [illegible] or evenings by appointment.

ELECTRIC CABINET SWEATS AND MASSAGE. Hrs. 10 to 6. Masseuse, masseur. 225 I. W. HELLMAN BLDG., 124 W. 4th st.

MRS. HALL, MASSAGE, SHAMPOOING, DYEING, bleaching, treatments for falling hair and dandruff. 427 W. 9TH. 10 to 6. 15584.

MISS GRACE ALLEN, MASSAGE, SHAMPOOING. 502 Wright & Callender Bldg. 4th and Hill.

SWEDISH MASSAGE, BATHS, SWEATS. GRADUATE masseuse, nurse, both sexes. 744½ W. 7TH.

Medical.

CHIROPRACTIC—

Chiropractic is the only method of removing the cause of disease. All situations are expressions of nerves. No matter where pain is located, it is the speaking of a nerve. Headaches, throat and lung affections, rheumatism, goiter, asthma, diseases of the male and female organs, indigestion and constipation are all caused by interference with nerves ending in these organs.

Call for free iridagnosis and spinal analysis. Painless adjustments.

W. T. POLKINGHORN, CHIROPRACTOR.

Office hrs. 9 to 4, 7 to 9 p.m. Phone 63616. 611-612 EQUITABLE BANK BLDG. Cor. First and Spring streets.

WHAT IS GEN-SENG? A splendid herb powder, as soft as velvet, [illegible] Dickenson's Drug Store, 3rd and Main sts.; Watters Drug Store, 5th and Wall sts.; Brunswig (wholesale) Drug Co. William J. Davies, sole owner. Address all mail 1740 S. VERMONT AVE., Los Angeles, Cal. What is your trouble? Will answer in strict confidence.

MEN, SIX TO EIGHT TELEVIDA TREATMENTS generally sufficient for any uncomplicated case of germ or infectious disorder; treatments, $1; pay as you are cured; 20 years' experience; strictly reliable. DR. EDWIN RAYMOND, 350 S. Olive st. Hours: 10 to 4; Sundays, 10 to 12.

CHIROPRACTIC—Wage-earners' pay clinic (no students.) Monday, Thursday and Saturday, 7 to 9 p.m. ASSOCIATED CHIROPRACTORS, 504 Black Bldg., 521 W. 7th.

ALL SKIN AND BLOOD DISEASES TREATED. Examinations free. Hours 2 to 5, evenings 7 to 8. "USA" LABORATORY, 204-5-6-7 Grosse Bldg., 6th and Spring streets. Tel. 62448.

FREE CHIROPRACTIC TREATMENTS, LOS ANgeles Chiropractic College, day or evening. DR. CALE, President, 921 S. Hill 15605.

Dentists.

DR. A. B. CLARK, 652 SOUTH HILL. X-RAY AND PYORRHEA SPECIALIST. HOURS 9 TO 5. PHONE 15832.

Detectives.

THE MALCOLM McLAREN INVESTIGATING BUREAU FOR HIGH-CLASS DETECTIVE SERVICE and secret work. Phone Main 7415. 511 MERCHANTS' TRUST BLDG.

Sanatoriums.

CLOVERLEIGH HEALTH RESORT. An ideal convalescent home situated amidst magnificent mountains and valley scenery. With UP-TO-DATE EQUIPMENT, GRADUATE NURSES and home comforts. Ocean Highway and Fremont ave., ALHAMBRA, CALIFORNIA. PHONES 15345 AND ALHAMBRA 244.

WANTED—LADY OR GENTLEMAN WITH MONEY to assist in establishing drugless institution, one who needs care in such institution preferred. Address N, box 385, TIMES BRANCH OFFICE.

THORNYCROFT FARM AND COTTAGES. Beautiful grounds and walks, home place for convalescents and elderly. Moderate rates. Phone GLENDALE 70. Glendale, Cal.

EAGLE ROCK REST HOME—An ideal home of comfort for convalescents. No contagious cases admitted. GARVANZA 492.

COUNTRY HOME IN THE CITY FOR CONvalescent; graduate nurse in attendance; best of reference. 51705.

PORTER (ORIGINAL) MILK DIET SANATORIUM. Burnett, near Long Beach. PACIFIC 309.

DR. BEARDON, CHIROPRACTIC SANATORIUM, Hermosa Beach. PHONE 4884. Write for terms.

MILK DIET AND REST CURE—DR. GILLILAND, Three years with Dr. Porter. Phone 51124.

PERSONALS—Business.

PERSONAL—I BUY YOUR DIAMONDS AND PAY HIGHEST CASH PRICES. MONEY READY. T. J. RINDIN, 203 Union Oil Bldg., 7th and Spring.

PERSONAL—WHO OWES YOU? We collect anywhere. Adjustment Service, Merritt Bldg., 307 W. Eighth. Bdwy. 6329.

PERSONAL—WANTED AMBITIOUS YOUNG MAN desires position in architect's office. Have been for the past year employed as carpenter, being familiar with practical side of construction. Compensation according to merit. References. Address [illegible] box 318, TIMES OFFICE.

PERSONAL—VACATION CAMPING TOURS: PARties of six, 6-passenger cars, every camp luxury, chef. Six days out, more than a thousand miles side trips daily, Tia Juana, Laguna Mts. lakes. $50 covers expense. Ideal vacation. Write COMFORT TOURS, No. 645 Third, San Bernardino. Reservations now for July 5.

PERSONAL—M. E. FIRMAN DETECTIVE SERVICE. TO AVOID PUBLICITY CALL SUITE 510 AMERICAN BANK BLDG. Pico 120. Open Eve. and Sun. 12465.

PERSONAL—WOULD LIKE TO GET IN COMMUnication with Mrs. Mark Anthony and Mrs. Wm. Harkins. Something important. MISS JAMES, Box 1747, Houston, Texas.

PERSONAL—LADIES, IF YOU WISH TO REGAIN your youthful appearance, consult Dr. Earl and Mme. Leone, late of N. Y., whose treatment quickly vanquishes lines, wrinkles, freckles and lifts sagging muscles. 828 GRANT BLDG. Tel. 62961.

PERSONAL—CHAS. W. LEE, INSPIRED PSYCHIC, 25 YEARS IN L. A. ORDAINED MINISTER, FIRST SPIRITUAL SOCIETY, PERSONAL ADVICE DAILY. 1146 S. GRAND AVE. PHONE 67220.

PERSONAL — YOUNG MAN EXPERIENCED chauffeur, will drive car to San Francisco gratis. Know road. Call this morning. NORTON, Vandervilt Hotel. Pico 1750.

PERSONAL—MADAME ROSE, PALMIST, GIFTED CLAIRVOYANT. HOURS 10 TO 5. OPEN SUNDAY. 257 S. NINTH ST. (Near Hill.)

PERSONAL—GET WELL WITHOUT DRUGS. SEE H. L. Groesbeck, Palmer graduate chiropractor, 708 Johnson Bldg., 4th and Broadway. PHONE 67674.

PERSONAL—GOING SAN DIEGO, TIA JUANA, July 3, 1 p.m., returning Sunday evening; new 7-passenger Oldsmobile. WEST 7382.

PERSONAL—DRIVING TO SAN FRANCISCO, June 25th, will take 3 passengers at $10 each. Chalmers car. Phone BROADWAY 1335.

PERSONAL—HATS, HAND-MADE, COMPARE our "elevator" prices with Bdwy. CAMILLUS, suc. to Edith May, 603 Brack-Shops.

PERSONALS—Business.

PERSONAL—

REBUILDING THE MIND.

MENTAL DEPRESSION,
GROUNDLESS FEARS,
OBSESSIONS,
DISTURBING DREAMS,
INSOMNIA,
UNNATURAL IRRITABILITY,
SO-CALLED NERVOUS PROSTRATION

AND GENERAL DISTURBED MENTAL AND EMOTIONAL CONDITIONS CAN NOW BE SUCCESSFULLY TREATED BY THE ANALYTICAL METHOD.

A BOOK DESCRIBING THE THEORY AND PRACTICE OF THE PSYCHOANALYTICAL METHOD IN THE TREATMENT OF MENTAL AND NERVOUS DISTURBANCES WILL BE SENT FREE BY THE AUTHOR ON REQUEST.

JOSEPH RALPH, 3987 BUDLONG AVENUE, LOS ANGELES, CAL.

PERSONAL—PARTIES WOULD LIKE TO BE OF some service to earn transportation to Kansas City. Call Room 231, ANGELUS HOTEL.

PERSONAL—YOUNG COUPLE WOULD LIKE TO adopt baby girl. Address Box 325, TIMES OFFICE, Long Beach.

PERSONAL—FOR SALE SAN GABRIEL COUNTRY Club membership. For information, 63057.

PERSONAL—I REPAIR, BUY, SELL, EXCHANGE anything electrical. 744 S. SPRING. 10810.

PERSONAL—WILL BUY DIAMONDS, PAY CASH. M. LIGHT, 900 Title Guar. Bldg., 5th-Bdwy. 60061.

PERSONAL—VICTORIA CHOCOLATES, SUPER CONFECTIONS, $1.25 LB. DELIVERED. 62775.

BUSINESS ANNOUNCEMENTS

Miscellaneous.

WE CAN WHOLESALE A FEW TONS OF BONDS and a few million envelopes. Scarcity of paper is greatest now. Buy now. Increase comes.

1000 printed cards	$2.00
1000 printed linen cards	[illegible]
1000 printed bond letterheads or envelopes	[illegible]
1000 homespun linen letterheads or envps.	[illegible]
1000 baggage, hat or shipping tags	[illegible]
1000 circular letters, typewriter type	[illegible]
1000 catalogue envelopes	[illegible]
500 6x9 circulars, $2.00; 1000	[illegible]
100 printed real estate signs	[illegible]
25 wedding announcements or invitations	$2.50

Work finished today. You pay postage. Pico 2265. PANAMA PRINTING PLANT, 212 Mercantile Pl.

MR. PROSPECTIVE BUILDER, ARE YOU LOOKING FOR A FIRST CLASS MODERN BUNGALOW AT A MODERATE PRICE? IF SO, DON'T FAIL TO LOOK OVER OUR PLANS AND GET OUR PRICES. HOW ARE YOU GOING TO REMODEL YOUR HOUSE? DON'T WORRY ABOUT IT, LET US FIGURE OUT THE CHANGES. THAT IS OUR BUSINESS. FULTON & FULTON, DESIGNERS AND BUILDERS, 132 N. BROADWAY.

WAR WITH SPAIN.

New pension law just passed for Spanish-American War soldiers. Write immediately for blanks. H. W. KERR, Lawyer, Ft. Wayne, Indiana.

WE HAVE OPENED A FIRST-CLASS CABINET and Furn. Shop at 4301 Central ave. Mfg. cheap and medium priced furn. We will be glad to handle your work and guarantee satisfaction. We do finishing. Just bring in your rough drawings and we complete the job. 20 years' experience in our line. Increase your profits by dealing with us. KOMFY REST CO.

EYE GLASSES AND SPECTACLES FITTED TO your eyes, on easy payments. DR. C. E. BRAIN, optometrist, 532 Investment Bldg., 8th and Broadway.

FROM GARRET TO CELLAR IN ONE DAY, windows cleaned 10c and 15c. Rugs, 50c; floors waxed, $1 up. ACME CLEANERS. Pico 1680.

TYPEWRITING, 3 CENTS A PAGE, DUPLICATE. Grammar, spelling, punctuation supplied. 538 CHAMBER OF COMMERCE BLDG.

MFG. ARTIFICIAL LIMBS, ARCHES, TRUSSES, extension shoes. J. C. LINNEMAN, 705 W. 5th st. 67811.

LOS ANGELES CAN CO., 303-313 N. AVENUE 20. Phone LINCOLN 389.

BUSINESS LETTERS TYPEWRITTEN, 10c PAGE. STENOGRAPHER, 705 Ferguson Bldg., 3rd-Hill.

WE FURNISH PAINTERS BY THE HOUR. 566325.

Attorneys and Counselors.

ALL LEGAL MATTERS, CONSULTATION FREE. W. A. Jenkins, 910 Marsh-Strong Bldg., 9th-Spg.

W. B. BARNES, THE POOR MAN'S ATTORNEY, 252-3 WILCOX BLDG., Second and Spring.

C. C. CASWELL, GENERAL PRACTICE AND ESTATES. Advice free. 708 FAY BLDG.

LAS VEGAS, NEVADA, BREEZE & HINMAN, ATTORNEYS AND COUNSELORS.

Carpet, Rug and Paper Cleaners.

9x12 RUGS, NAPTHA CLEANED, SIZED, $3.50. Experts in cleaning and repairing, sewing, laying. Orientals, Navajos and all first-class carpets, linoleum. Ink spots and moth holes removed. LINDLEY CARPET CO., 1428 Maple. Phone 20782.

Cesspool Cleaners.

CALIFORNIA CESSPOOL CLEANING CO. WIL. 1312. UNDERGROUND DRAINAGE. 590107.

Engineering, Drafting, Surveying.

MECHANICAL AND ARCHITECTURAL DRAWING. Patent drawing. Machine drawing. House planning. Call 3217 S. VERMONT 3635.

ENGINEERING AND TECHNICAL PROBLEMS solved for you. Little or big. We serve you economically. GENERAL ENGINEERING CO., 253 S. Broadway. Phone 13998.

Professional Services.

H. C. MILTENBURG, MAKER OF BOOTS, SHOES of every description. 101 RENNE BLDG.

Manicuring, Chiropody, Facial and Scalp Treatments, Hair Dressing.

ELECTRIC FACIAL, SCALP TREATMENTS, MANicuring. 321 S. HILL ST. Office 204.

SENORITA J. MENDEZ, FIRST-CLASS MANIcuring, facial and scalp. 521½ W. FOURTH ST.

MISS TAYLOR, SHAMPOOING AND FACIAL MASsage. 430 S. BDWY. Suite 411.

MME. HIBBARD, ELECTRICAL FACIAL SWEATS, shampooing, massage. 324 W. 11TH ST.

MME. ELISE DE CELLE, 834½ W. 2ND. 15996. WE POSITIVELY GROW HAIR.

145 S. BDWY. RM. 502. FACIAL AND SCALP specialist. Open 10-6. Formerly 419 Byrne Bldg.

MISS MONROE, SCALP TREATMENT. 207 S. BROADWAY, room 217. Open Sunday.

MISS BROWN, 254 S. BDWY., ROOM 301, THIRD floor. Scalp, massaging. Open Sundays.

SCALP TREATMENTS, FACE MASSAGE. MISS HUDSON, 311 Fay Bldg. Open Sundays.

LILLIAN BURTON, DOROTHY WELLS, MANIcuring. 303 FERGUSON BLDG., 3rd and Hill.

480 S. BROADWAY, ROOM 612, MANICURING, facial and scalp treatment. Hours 10 to 6.

MISS LeROY, SCALP, FACE MASSAGE. 320 CALIFORNIA BLDG., 2nd and Broadway. Open Sun.

Contractors and Builders.

MR. PROSPECTIVE BUILDER, ARE YOU LOOKING FOR A FIRST-CLASS MODERN BUNGALOW AT A MODERATE PRICE? IF SO, DON'T FAIL TO LOOK OVER OUR PLANS AND GET OUR PRICES. HOW ARE YOU GOING TO REMODEL YOUR HOUSE? DON'T WORRY ABOUT IT, LET US FIGURE OUT THE CHANGES. THAT IS OUR BUSINESS. FULTON & FULTON, DESIGNERS AND BUILDERS, 132 N. BROADWAY.

IMPROVE YOUR VACANT PROPERTY. SURETY INVESTMENT CO., Designers and Builders, 421-22 Union Oil Bldg. Plans Sketched and Estimates Free. WE CAN FINANCE YOUR BUILDING.

GOING TO BUILD? CALL IN MY OFFICE AND see plans of pretty homes and flat buildings I have erected during past eight years, or I will drive you out so you can see for yourself. Money furnished—plans free. JAMES & BOHANAN, 611 Delta Bldg. Phone 67813.

WHITING & BOYNTON, General Building Contractors, Residence and Industrial Bldg. Service and reliability. Phone 61637. 1119 CENTRAL BLDG.

SAVE MONEY IN BUILDING. We will show you how. Will finance building and gladly discuss free plans and estimates with you. F. S. RICHMOND, Builder. 253 S. Broadway. Phone 13903.

WE BUILD ANYTHING, LARGE OR SMALL; alterations a specialty. Painting and tinting. WEST 7318.

CARPENTER AND BRICK WORK; TO ALL REpairs, given close attention. Day or contract. MILLARD CON. Phone 27202.

THE "SWEET SYSTEM" OF DESIGNING AND building saves money, time, worry. Plans free. EDW. SWEET, 1158 N. Kenmore. 597714.

CEMENT WORK, DAY OR CONTRACT, INGRAHAM, 1016 Lincoln pl. Phone Main 1222.

WANTED—CEMENT WORK, HIGH-CLASS RESIdents a specialty. WADDELL. Phone 28428.

WANTED—CONCRETE WORK, BY CONTRACT. BELL, Vermont 4432.

TINTING, PAINTING AT RIGHT PRICE. PHONE 69337. By one who knows how.

ESTIMATES FURNISHED, FIRST-CLASS CEMENT work, sidewalks and driveways. Call 24831.

Furs.

FURS—WE SELL FOR LESS. JOHN KLEIN, CORNER EIGHTH AND BROADWAY. 15632.

RAW FURS TANNED AND MADE UP; SEALSKINS REDYED. WE SPECIALIZE IN CLEANING AND REMODELING. FOXES OPEN AND RELINED, $5. SATISFACTION GUARANTEED. HIGHEST PRICES PAID FOR RAW FURS. MAIL ORDERS SOLICITED. JOHN KLEIN, CORNER EIGHTH AND BROADWAY. PHONE 15632.

FOR SALE—SUMMER SALE, FURS, STONE MARten scarfs, $20 up. Red sables, $75 up. No fancy prices here. Low rents mean a big saving. LIBERTY FUR SHOP, 229 Mercantile Place.

Roofing—New and Old.

FOR SALE—ROOF PAINT, ASPHALTUM, 50c PER GALLON UP; GRAPHITE 70c PER GALLON. WE MAKE ONLY THE BEST. WE ALSO REPAIR AND PAINT OR ASPHALT ANY KIND ROOFS. ALL WORK GUARANTEED. BURKHART ROOFING CO., 1820 LOS ANGELES ST. PHONE PICO 3057.

OLD ROOFS OUR SPECIALTY — REPAIRED, painted or mopped with hot asphaltum, backed by over 27 years' experience. Estimates furnished free. B. & M. ROOFING CO. Phone 70586.

BUSINESS ANNOUNCEMENTS.

Patents and Patent Attorneys.

HAZARD AND MILLER, PIONEER PATENT Agency, established 42 years in Los Angeles. Library contains record of all United States patents; examine without charge and avoid applying for something already patented. Miller, 8 years examiner in U. S. Patent Office. Hazard's Book on Patents free. Fifth floor, CENTRAL BLDG., Sixth and Main sts.

EDUCATIONAL.

Miscellaneous.

TUTORING IN ENGLISH, FRENCH, GERMAN OR grammar school subjects by Stanford graduate. J. C., 3013½ S. BUDLONG AVE.

TUTORING IN ALL SUBJECTS BY EXPERT teachers. LOS ANGELES COACHING SCHOOL, 630 Grand. Phone 13680 or 579878.

CAMP FOR GIRLS, BIG BEAR LAKE, BOATING, swimming, horseback riding, arts and crafts; tutoring. MISS PRIDE, call 73115 (evenings.)

Musical and Dramatic.

PIANO — MRS. MAE GAUGER, TEACHER OF children; lessons $1; beginners 50c. Monday and Thursday. 211 BLANCHARD HALL. 10082.

Dancing.

STAGE DANCING TAUGHT QUICKLY BY NEW YORK PRODUCER. Talented amateurs prepared for vaudeville. Class lessons $1. ROSE WATERMAN, 317 S. Olive. Main 3217.

WANTED—HELP—Male.

Miscellaneous.

WANTED—

DESIRABLE MEN BETWEEN THE AGES OF 21 AND 35 FOR POSITIONS AS CONDUCTORS ON THE LINES OF THE PACIFIC ELECTRIC RAILWAY. EXPERIENCE DESIRABLE BUT NOT NECESSARY. THESE ARE PERMANENT POSITIONS WITH GOOD PAY. STUDENTS WHO QUALIFY ARE PAID WHILE BREAKING IN, AND EXTRA MEN GUARANTEED MINIMUM WAGE OF $100 PER MONTH. THIS SELDOM HAS TO BE PAID, AS MEN WHO ARE NOT AFRAID OF WORK ARE MAKING AS HIGH AS $150 PER MONTH. A SUBSTANTIAL BONUS IS ALSO PAID TO MEN IN THE SERVICE AT THE END OF YEAR. ALL MEN GIVEN 12 DAYS' VACATION EACH YEAR.

PACIFIC ELECTRIC RAILWAY. APPLY ROOM 202 P. E. BLDG.

WANTED—TIMEKEEPER, COUNTRY $115
FREIGHT RATE CLERK, Arizona $150
ASST. BKPR. city ....$25 week
MECHANICAL DRAFTSMAN $170
MATERIAL CLERK, install systems ....Open
RECEIVING CLERK, good future $91
YOUNG MEN, stockroom $85
CLERK, in company store ....$90 R. & B.
NIGHT CLERK, hotel, Arizona ....$57 and room
HOTEL STOREROOM MAN, resort ....$100 R. & B.
RUMMEL BROS. (Agency.) 334 Higgins Bldg.

WANTED — GOOD STENO., $125; A1 STENO., film studio, $130. Bkpr., single, good suburban position, $100 room and board. Asst. bkpr., near by, $75, room, board, laundry. Asst. teller, $120. Burroughs bkpr., $100-$130. Adding machine opr. or statement clerk, fine coaching. Mechanical draftsman, Elliott-Fisher bkpr. Other openings now and constantly. BETTER REGISTER, F. S. BEAVIS, Agency for "EVERYTHING HUMAN FOR THE OFFICE," Investment Bldg.

WANTED—STENO., SPEAK SPANISH $150
LMBR. BKPR., SALES, $150; STENO., single $150
PIPE, STEEL, ESTIM. $150; STENO. $125
RETAIL ELEC. SALES, $125; CLERK LED. $110
BKPR., rm. bd. $100. ORDER CLERK $100
BKPR.-TYP. $100. 2 CLERKS $100
3 TIME CHECKERS, $105; LEDGERMAN $100
BURR. CALCULATOR, $90; SHP. STOCK CLK. $85
PACIFIC AUDIT & SYSTEM CO., INC., (Agcy.) 502 Story Bldg., 6th and Broadway.

WANTED—

LEARN THE AUTOMOBILE AND TRACTOR TRADE. Earn $125 to $200 a month. You can learn in a short time by our system of practical training. All modern equipment. Expert instructors. Over 7000 successful graduates. Sixteen years in L. A.

NATIONAL AUTOMOTIVE SCHOOL, Figueroa at Eighth. (See inst. adv.)

WANTED—MEN, FRESNO TRACTION COMPANY desires to fill vacancies created when its motormen and conductors deserted a few days ago, and wants experienced motormen and conductors for PERMANENT jobs. STRIKE BREAKERS STAY AWAY. Splendid opportunity for men of families. Good wages. Board and lodging will be furnished during period of strike conditions. Fare to Fresno paid. For further information apply to ROOM 421 GROSSE BLDG., 6th and Spring sts., Los Angeles.

WANTED—

CLERKS—RAILWAY MAIL. FIVE ACTIVE YOUNG MEN UNDER 21 to QUICKLY PREPARE FOR RAILWAY MAIL CLERKS. Salary now $135 month start, with travel allowance extra. Fine future. Many appointments to be made. See IMMEDIATELY M. P. BROWNLEE, 715 Grosse Bldg. SIXTH AND SPRING. (Inst. Adv.)

WANTED—MEN TO

LEARN AUTO AND TRACTOR BUSINESS. Operating and repairing all makes thoroughly taught. Day and evening classes. Positions obtainable. Special reduced tuition rates in course now forming. See inst. Course ad. Call or write for circular. AUTOMOBILE ENGINEERING CO., 742 S. Olive st. (People's Garage Bldg.)

WANTED—MAN; AN EXCELLENT OPPORTUNITY for an ambitious and energetic man to learn to be a junior accountant. Must have a faculty for figures and a resolute purpose to work several hours overtime per week under certified public accountant's direction. Right man can make at least $30 per week in about 5 months and more than $50 per week in about 12 months. W. W. BARCOCK, 512 Title Insurance Bldg. (See inst. adv.)

WANTED—BOOK-KEEPERS. Ambitious young men to fit for good BOOK-KEEPING positions by taking our SPECIAL SHORT BOOK-KEEPING-ACCOUNTING COURSE. Day and evening classes. (See inst. adv.) COMMERCIAL EXPERTS' TRAINING INSTITUTE, Grosse Bldg., 6th and Spring sts.

WANTED — IMMEDIATELY, SEVERAL BRIGHT BOYS over 18, fair education, to quickly prepare for LOS ANGELES POSTOFFICE CLERKS and LETTER CARRIERS. Beginning salary now $110 per month with very fine promotion. SPECIAL EXAM. JUST CALLED. For successful coaching see MR. HOFF, 820 Story Bldg., 6th and Bdwy. Call today, 1 to 4 p.m.

WANTED—ART DIRECTORS, INTERIOR DECORATORS and designers, to take latest course in interior decoration and designing. Just the course you have been waiting for. Study in spare time. INTERNATIONAL CORRESPONDENCE SCHOOLS, 220 Haas Bldg., 7th and Broadway. Phone 62708.

WANTED— THE VOCATIONAL EMPLOYMENT DEPARTMENT, Y.M.C.A., Seventh and Hope sts. Is helping many men and boys to secure employment. Fine calls coming in daily. Guarantee employment. Ask for C. F. BAKER, Secretary. Office hours, 8:30 a.m. to 12 noon.

WANTED—ASSISTANT CREDIT MAN, SAL. OPEN. Experienced BOOKKEEPER, under 35, $175-$200. STENOGRAPHER-clerical, for Arizona, $103.50. Young man BOOK-KEEPER-TYPIST, $125. EDUCATIONAL EXPERT COMPANY, Suite 704 Haas Bldg. (Agency.) Broadway at 7th. Main 5080. Established 1900. 15965.

WANTED—CAPABLE MEN UNDER 45 TO PREpare for LOS ANGELES POSTOFFICE CLERKS and LETTER CARRIERS. Beginning salary now $110. Very fine promotion. SPECIAL EXAM. JUST CALLED. For successful coaching see MR. HOFF, 820 Story Bldg., 6th & Bdwy. Call today, 1 to 4.

WANTED—

SODA DISPENSERS, EXPERIENCED. SEE MR. PETTY. QUINBY'S CALIFORNIA CHOCOLATE SHOP, 217 W. SIXTH.

WANTED—WE WANT A GOOD MAN TO WASH AND CLEAN ELECTRIC AUTOMOBILES. STEADY JOB FOR RIGHT MAN. FOR PARTICULARS AND WAGES APPLY LORD & PIERCE, 827 S. VERMONT AVE.

WANTED—MAN AND WIFE, COOK AND GENeral work, ranch, able to cut meat, Camarillo, $150; camp resort cook and helper, $140; many others. Lankershim Bldg. 13671. HESS EMPLOYMENT AGENCY, 128 W. 3rd.

WANTED—2 NEAT APPEARING YOUNG MEN, can make $5 to $10 per day by only working six hours a day. Nice clean work. Call 8 to 10 a.m. and 3 to 5 p.m., 330 DOUGLAS BLDG., 3rd and Spring.

WANTED—MOTION PICTURES. Refined men, good character, to register. Exceptional opportunity. Hours 10 to 12; 2 to 4. 113 RENNE BLDG., 3rd and Spring.

WANTED—ONE FIRST-CLASS TRANSFER MAN, one warehouse man, one experienced furniture packer. References required. Apply CROWN TRANSFER & STORAGE CO., 45 S. Broadway, P. O. 3723, Pasadena.

WANTED—GOOD LIVE SALESMAN, EXPERIENced on business chances, prefer man with car. Good opportunity. APPEL-BARTON, 504 Citizens' National Bank Bldg.

WANTED—EXPERIENCED JANITOR TO CARE for automobile showroom, wages $4 per day. Apply this morning, W. J. BURT MOTOR CAR CO., 500 W. Pico.

WANTED—AT ONCE, STEADY RELIABLE MARried man for night watchman, middle-aged man preferred. WILSON & WILLIARD MFG. CO., 2301 E. Vernon ave.

WANTED—HOUSE MAN TO WORK IN SMALL sanatorium, near city, must be experienced, $60 month, room and board. Call at 307 CITIZENS' NAT. BANK BLDG.

WANTED—ALL-AROUND MAN IN SOFT DRINK place and lunch, $15 a week and meals. Reference. 117 W. 3RD ST.

WANTED—APRICOT PITTERS, WOOD, WATER, tents, stoves and springs furnished. Address W. CRANE, Santa Paula, Cal.

WANTED—LABORERS. APPLY READY FOR work. DOUGLAS FAIRBANK'S ESTATE, Beverly Hills.

WANTED — HANDY MAN FOR CARPENTER work, repairing and cleaning. CALIFORNIA MILITARY ACADEMY.

WANTED—BOYS TO SAND FURNITURE. APPLY 700 N. Spring.

WANTED — EXPERIENCED GROCERY CLERKS living in Los Angeles with their families. Apply to MR. HESS, 512 S. Main.

WANTED — YOUNG MAN, LIGHT OUTDOOR work, salary and commission. Apply room 534 BYRNE BLDG., bet. 8-10 morning.

WANTED—ELEVATOR OPERATOR FOR HIGH-traction cars, Haas Bldg. $90 per month to start. Apply 301 HAAS BLDG., 7th and Bdwy.

WANTED—LINEMAN, WORK AROUND PHOENIX, Ariz. $6 per day. Apply 1200 CITIZENS NATL. BANK BLDG.

WANTED — BARBER TRADE TAUGHT FREE. Wages paid while learning; only few weeks required. Call 429 E. 5TH. (See inst. course.)

WANTED—COLLECTOR, MOTORCYCLE AND bond required. Call THE TIMES, CREDIT DEPARTMENT.

WANTED—JANITORS, $75 PER MONTH, PERmanent position for competent men. Apply MR. McCURDY, Room 235, Union Oil Bldg.

WANTED—OFFICE ASSISTANT, EXCHANGE FOR stenography, book-keeping course. 350 WILCOX BLDG.

WANTED—ANY HIGH SCHOOL BOYS WOULD you take Bell Shorthand, best positions pay when on a position? (See inst. ad.)

WANTED—BOY WITH WHEEL TO DELIVER packages a few hours each day. ALLISON'S, 209 Severance Bldg.

WANTED—MAN TO WAIT UPON TABLE IN boarding-house. 2607 WILSHIRE BLVD. 550090.

WANTED—HELP—Male.

Miscellaneous.

WANTED—

MOTORMEN—CONDUCTORS—SWITCHMEN
BRAKEMEN
MECHANICAL DEPT.

Electrical Machinist.	Machinist.
Painters (coach.)	Carpenters (coach.)
Car Repairers.	Car Cleaners (Japs.)
Machinist's Helper.	Wireman's Helper.
Truckman.	Scrubbers.
Blacksmith's Helper.	Armature Winder Apprentice.

ELECTRICAL DEPT.

Groundman. Lineman.

M. OF WAY DEPT.

Bridge Carpenters. Section Foremen.

Bonder's Helpers.

FREIGHT HANDLERS.

PACIFIC ELECTRIC RAILWAY.

Apply Room 202, P. E. Bldg.

WANTED—MURRAY & READY, Leading Employment and Labor Agents, 110 E. 2nd st. Steam shovel fireman, scale; plank and drip setter, $6 day; blacksmith, city, 75c hr.; pipe fitters, 80c hr.; painter, $6 day; brick layers, $10 day; 3 house carpenters, $7 day; 2 auto mechanics, 65c-70c hr.; pumpman, $90 mo. fd.; acetylene welder, 75c hr.; boilermaker, 72c hr.; blacksmith, mining co., $6.60 day; auto mechanic, 70c hr.; floor mach., 2 linemen, free fare, Ariz., 80c hr.; coach painter, 67c hr.; blacksmith's helper, $5 day; $4.50 day; 3 hammer men, $4.50; 5 riggers, fare paid, $4.50 day; Samson tractor man, $5.25 fd.; meat cutter, $30 wk.; Cleveland tractor man, $4.25 day; Willey table man, $5.50 day; hand miner, $5 day; 3 machine miners, $4.25 day; 10 muckers, $5 day; camp cook, cattle ranch; dishwashers, janitors, bus boys, porters; man and wife, ranch cook and helper, $150 mo. fd.; married ranchers, milkers, orchard men, laborers, teamsters, muckers. We Lead—Others Follow.

WANTED—DO YOU WANT STEADY REMUNERATIVE EMPLOYMENT UNDER OUR NEW MERIT AND DEMERIT SYSTEM OPERATING A CAR FOR THE LOS ANGELES RAILWAY COMPANY, WHICH CONDITIONALLY WILL PAY YOU NOT LESS THAN $100 AND AS HIGH AS $150 PER MONTH, AND IN ADDITION, AN EXTRA $60 EACH YEAR, PAID YOU FOR HONEST EFFICIENT SERVICES. IF YOU DO, CALL AT ROOM 717 PACIFIC ELECTRIC BUILDING, CORNER 6TH AND MAIN STS., LOS ANGELES.

WANTED—

MAN TO WORK IN FEED STORE. ONE THAT CAN DRIVE A TRUCK. APPLY 3121 SOUTH MAIN.

WANTED— ABILITY WILL WIN FOR YOU. Prepare yourself and be ready to accept a good position, we guarantee to train you in a few days by our special method, we have placed men who have received our training in positions paying as much as $250 per month. Position open July 1st paying $175, many jobs coming in daily. U. S. TRACTOR & AUTO ENGINEERS EXCHANGE, 154 N. Los Angeles st. (See inst. course adv.)

WANTED—SEVERAL HUSKY BOYS, OVER 18, to prepare for LOS ANGELES LETTER CARRIERS. Beginning salary $1400 per year. Very fine promotion. SPECIAL EXAM. CALLED. Wonderful opportunity right now. See MR. HOFF, 820 Story Bldg., 6th and Bdwy. Call today 1 to 4.

WANTED—LUMBERMAN, ORDERMAN AND wagon loader for retail lumber yard, steady work at $5 per day, 8 hours, Saturday afternoon off with full pay. BOYD LUMBER & MILL COMPANY, Santa Barbara, Cal.

WANTED—AUTO DRIVER FOR DOWNTOWN laundry route. Prefer one having laundry experience. Salary $117 per month. No commission. Steady work. Give references. Address O, box 355, TIMES BRANCH OFFICE.

WANTED— Experienced delivery clerk by large retail establishment. Prefer young man who is familiar with city and suburbs. Good permanent position for one who can qualify. Address K, box 33, TIMES OFFICE.

WANTED—MEN FOR RETAIL MILK DRIVERS, steady work, daylight delivery, good salary and commission. Inquire MR. BOURNE, Crescent Creamery Co., 241 Winston st.

WANTED—ONE MAN WILLING TO PAY $30 TO learn storage battery rebuilding and recharging. Evening instruction; all practical work done by student himself. 1259 S. MAIN.

WANTED — FIRST-CLASS WINDOW WASHER, steady employment. Apply 201 I. N. VAN NUYS BLDG.

WANTED—FIRST-CLASS SECOND COOK, GOOD position for the right man. Apply Mgr. HOTEL DARBY, 234 W. Adams.

WANTED — EXPERT ADVERTISING MANAGER for publication and mail order business. Address K, box 10, TIMES OFFICE.

WANTED—BOY WITH BICYCLE TO WORK AFTernoons and evenings. Apply immediately. DUTTON DRUG CO., corner 7th and Burlington.

WANTED—EXPERIENCED MAN TO OPERATE freezers, $150 month. BENHAM ICE CREAM COMPANY, Fresno.

WANTED—HELPERS FOR WHOLESALE ICE cream routes. See FERGUSON, Crescent Creamery Co., 241 Winston st.

WANTED—VEGETABLE MAN AND ALSO PORTer, $15 a week and board. 6657 HOLLYWOOD BLVD. Hollywood 573.

WANTED—BUS BOYS. APPLY BOOS BROS., 319 W. FIFTH ST.

WANTED—STRONG BOY TO CLEAN STORES. Apply at 431 EAST 17TH ST.

WANTED—LEARN ACTUAL AUTO REPAIRING. Y.M.C.A. AUTO SCHOOL, 10857. See Ins. Course.

WANTED—LEARN VULCANIZING BUSINESS IN 2 weeks. Teach you right. 110 EAST 11TH ST.

WANTED—ONE STABLE MAN. APPLY TO MR. NICKERSON at 100 E. Jefferson st.

WANTED—WASH MAN AND WRINGER MAN. Apply TROY LAUNDRY CO., 1409 S. Main.

WANTED—BOY TO SELL ICE CREAM IN PICture show. Call 212 N. MAIN.

WANTED — SEVERAL BOYS, MACHINE SHOP. 1905 S. LOS ANGELES ST. rear.

WANTED—ERRAND BOY, APPLY 331 STIMSON BLDG., 129 W. Third st.

WANTED—ERRAND BOY. APPLY 602 N. MAIN STREET.

Store and Office.

WANTED — EXECUTIVES, ASST. PAPER AND stationery man, $100-$150; auditor who can invest in corporation; auditor or controller, $7000-$10,000; wholesale credit manager, $250-$300; retail chain store systematizer, open; mine, mill engineer, $300; mine accountant, $200-$225; mine cost, $150-$200; Ariz. senior acct., $200-$250; advertising and sales promotion, local exp.

OFFICE CLERKS—General, $75; price, $100; night switchboard, $40 and meals; collector, $100; freight interline, $115; biller-typist, $125; inventory, $20-$25; longhand biller, $108; hotel commissary, nights; comptometer opr. $125; stock records, $85; auto stock records, $100; typist-billers, $100-$115; junior typists, $75-$90.

BANKS—Assistant tellers, $100; boys, messengers, $50-$60; longhand bkprs., $100-$110 bonus; Burroughs, $110; local, out of city, $125, tellers, $125-$150; stenog., $125.

STOCK—RECEIVING—SHIPPING — Hardware, $105; paper, $75-$85; auto parts, $100; checkers, $75-$90; auto stock records, $100; accy. order, $85-$90; tire, $85; hardware stock, $20-$25; boys assist., $60-$75; manager, familiar farm implements, $150; foreman, warehouse, shipping, Ariz., employer here.

BOOK-KEEPERS—mfg., $108-$115; asst., $90-$100; wholesale grocery, $130-$140; hdw., $108, north, $125; abstracts, $125; public utility, $125-$150; Elliott-Fisher, $125; ledgers, $90-$100; control bkpr., $150; cost acct., $150.

TIMEKEEPERS—Oil fields, $165.

STENOGRAPHERS — Mfg., $130-$150; lumber, $150; grocery, $125; Ariz., $150; banks, $125.

TECHNICAL AND PROFESSIONAL—Map draftsmen, $150; telegraphical, $130; drug order and checker, $125; hydro-electric station men and operators, $90 to $150; physician for Mexico mining; tool designer, $150-$175.

SALESMEN—Experienced bond house, openings, $150 up; Ariz., $175; elect. supplies; auto accy., $150-$200.

DEPARTMENT AND RETAIL STORES—Dept. mgr. who can invest, open; collector, $100-$125; store mgr., open; floor mngrs., $125-$150; drapery sales, silk and dress goods, domestics, fancy and gent. mdse., cloak and suit buyer, $5000-$7500; gent. shoe mgr., open; supt. and mdse. advertiser, $5000; window trimmers and card writers.

GROCERY clerks, city, country, $100 to $125. HARDWARE clerks, city-country, $100 to $150.

REFERENCE ASSN., INC., 400 Central Bldg. (Agency.) 6th and Main sts.

WANTED— Up to date dry goods, furnishing goods and shoe salesman. Must know how to handle department, trim windows and write advertising copy in town 80 miles from Los Angeles. State age, references and salary. Address G, box 296, TIMES OFFICE.

WANTED—A REPUTABLE FIRM OF CERTIFIED PUBLIC ACCOUNTANTS DESIRES C.P.A. AS RESIDENT MANAGER FOR ITS BRANCH OFFICE ABOUT TO BE ESTABLISHED IN PORTLAND. BRIEFLY STATE PRESENT AND PAST EXPERIENCE. REPLIES KEPT IN STRICTEST CONFIDENCE. ADDRESS H, BOX 297, TIMES OFFICE.

WANTED — COLORED PORTER FOR GENERAL store work, also cleaning and shining shoes, regular position, salary $20. Apply 8 a.m. VAN DEGRIFT'S, 749 S. Bdwy.

WANTED—CAPABLE YOUNG MAN FOR STAtionery dept. Good pay and an excellent chance for advancement. Write T. A. JONES & SON, Santa Maria, Cal.

WANTED—YOUNG MAN TO OPERATE A BOOK-keeping machine. Must be experienced and willing to go out of town. Good salary. Address F, box 232, TIMES BRANCH OFFICE.

WANTED—EXPERIENCED BAKER TO HELP IN bakery. Day work. $25 a week. HURTH BAKERY, 1022 East Adams.

WANTED—YOUNG MAN FOR ADDING MACHINE, advancement; start $75. OFFICE EFFICIENCY BUREAU, Agency. Laughlin Bldg.

WANTED — EFFICIENT YOUNG LADY WOULD like position as book-keeping or any kind of office work for half days. PHONE 77485.

WANTED — SALESMAN WITH TERRITORY. wholesale dry goods. Address K, box 2s, TIMES OFFICE.

WANTED—NEAT BOY FOR DELIVERY IN DENtal laboratory. Call 617 BROADWAY-CENTRAL BLDG.

WANTED—HELP—Male.

Store and Office.

WANTED—STENO. MOVIES, NIGHTS. $110-$125
Time-keeper, Utah, Exp. here, fare paid $115
Engr. Draftsman, good letterer, starts $125
Dry Goods salesman, Ventura county $175
Six stenographers, country ....$110-$130
Typist, bill clerk, wholesale ....$85-$110
Grocery clerk, good town north $100
Order clerk, know city, future $90
Asst. teller, bank experience $110
CALIFORNIA COMMERCIAL SERVICE, 7th and Grand. (Agency.) Brockman Bldg.

WANTED—BKPR., GOOD PERS. (25-35) $150
LEDGER CLERK, snappy young fellow $100
SECTY.-STENO., good pers., wide-awake $150
SYSTEMATIZER AND OFFICE MAN, young fellow ....Open
BANK TELLER, $125; CLERICAL ASST., $90. EMPLOYERS' SERVICE BUREAU (AGENCY.) 415 MERRITT BLDG., 8TH AND BDWY.

WANTED—SODA AND LUNCH COUNTER MAN. Apply 617 S. HILL.

Salesmen and Solicitors.

WANTED—

$25 WEEKLY AND MORE TO ENERGETIC MAN WITH SOME SALES ABILITY. WE HAVE TWO ESTABLISHED BAKERY ROUTES THAT SHOULD INTEREST ANYONE WISHING OUTSIDE WORK. QUICK ADVANCEMENT TO RIGHT PARTY.

SEE MR. SWEIGLER.

126 N. BEAUDRY AVE., 9 A. M.

WANTED—

SALESMEN OF SECURITIES.

First-class producers with a clientele. Prominent underwriters offer good men a future consistent with results. Salary and commission. Replies in detail, giving complete record, will be considered confidential. Address O, box 346, TIMES BRANCH OFFICE.

WANTED—

EXPERIENCED SHOE SALESMAN.

MUST BE A HUSTLER.

WILLING TO SELL MEDIUM AND POPULAR-PRICED WOMEN'S SHOES ON A STRICTLY 7 P. CT. BASIS.

ADDRESS

H, BOX 244, TIMES OFFICE.

WANTED—SALESMEN, A QUICK SELLING PROPOSITION FOR EX-INSURANCE AND STOCK OR BOND SALESMEN. CAN EMPLOY A FEW MEN OR WOMEN WHO HAVE HAD SOME EXPERIENCE. OUR SALESMEN NOW MAKING BIG MONEY. COOPER & GREENE COMPANY, 62? CITIZENS NATIONAL BANK BLDG.

WANTED — MANAGERS—A WELL-ESTABLISHED Washington and California corporation, developing new territory, desires live managers in Oregon, California, Nevada, Colorado, Kansas, Oklahoma, Texas, New Mexico and New York to energetic men will pay not less than $100 weekly, commission, unlimited future, long contract, small investment required, experience not essential. Apply to PICKERING & SMITH, INC., 500 I. W. Hellman Bldg.

WANTED— LIVE-WIRE REALTOR. To handle sales and exchanges. Must be experienced and come well recommended. Must have own machine. D. A. VAN VRANKEN & CO., 300 Van Nuys Bldg. Broadway 1890.

WANTED—SALESMAN WITH CAR TO SELL hotels and apt. houses, also man to manage hotel sales department. Good opening for aggressive men. RYAN INVESTMENT CO., 410-411 Grant Bldg.

WANTED—CAMPAIGN SALESMAN TO SELL TO officers and druggists in Los Angeles and surrounding towns. Must be real salesman. References as to your ability required. Call after 9 a.m. 704 FAY BLDG.

WANTED—WHOLESALE CIGAR SALESMAN, YOU can make good money on the side without any extra work; if interested write us in confidence for our proposition. Address K, box 27, TIMES OFFICE.

WANTED—REAL ESTATE SALESMAN. Live man with car, familiar with Wilshire and Hollywood districts. We will make you a good proposition. ROBINSON & GLASS, 126 South [illegible]

WANTED—A HUSTLING SALESMAN WHO CAN approach wage earners, to sell interests in Panhandle (Texas) lease syndicate, any person with $5 to spare a prospect. Top commissions. HART, GLICK & CO., 619 S. Spring.

WANTED—WE WANT 10 LIVE WIRE SALESmen to sell MASTER AUTO LOCKS, IN exclusive territory, big money to live men. Call mornings, 1032 S. GRAND.

WANTED—4 REAL WORKERS WITH COLLECTing agency or soliciting experience, for city or road, $75 to $100 per week easily made by hustlers. 405 I. W. HELLMAN BLDG.

WANTED—HIGH-CLASS SALESMEN TO SELL SECURITIES, PERMANENT CONNECTION POSSIBLE. COMMISSION, NO ADVANCE. 631 MERCHANTS NATIONAL BANK BLDG.

WANTED—SALESMEN TO SELL PATENTED OFfice specialty, excellent opportunity, city and country agents. Address O, box 356, TIMES BRANCH OFFICE.

WANTED—SALESMAN TO SELL OIL LANDS IN Oklahoma proven fields; California corporation; long commission. City or surrounding towns. MR. BLOCK, after 3 p.m. 308 Merritt Bldg.

WANTED—NORTH AMERICAN ACCT. INS. CO. needs agents. Liberal contract and commission, renewals to live salesman. Experience not essential. Apply 332 and 333 CENTRAL BLDG.

WANTED—I HAVE THE LIVEST PROPOSITION in the city, any good man can easily make $15 per day. Inquire 316 MERCHANTS' NAT. BANK BLDG. 10-12, 4 to 5 only.

WANTED—SALESMEN TO SELL FORD AUTO lock steering wheels to Ford owners. Can make $20 per day. Call before noon. THE HILL CO., 1037 Citizens Nat'l Bank Bldg.

WANTED—GOOD CLUB MEMBERSHIP SOLICITors. Apply UNION LEAGUE CLUB, 2nd and Hill. Big proposition.

WANTED—MAN WITH MACHINE TO SELL NEW Ford engine cooler. Big commission, exclusive territory. 301 AMERICAN BANK BLDG.

WANTED—LUBRICANT SALESMAN ACQUAINTED local territory. Address O, box 387, TIMES BRANCH OFFICE.

WANTED—ATTRACTIVE PROPOSITION, WANT truck salesman. COR. PICO & L. A. ST.

Trades.

WANTED — MACHINISTS AND APPRENTICES. Apply COMMERCIAL ENGINE CO., 2424 Porter st., near Ninth and Santa Fe.

WANTED—GAS MAKER, MARRIED, NEEDLES, Cal. $140 per month. Apply 1200 CITIZENS NATL. BANK BLDG.

WANTED — EXPERIENCED RADIATOR MEN. Apply EAGLE RADIATOR MFG. CO., 1905 S. Main.

WANTED — GOOD CABINET MAKER, ALSO A good finisher on furniture work. Call 2010 STANFORD AVE.

WANTED—CARPENTERS AND LABORERS. MASTER BUILDERS' ASSOCIATION, 430 Douglas Bldg. (No fee.)

WANTED — FIRST-CLASS CABINET MAKER, steady work. 1121 QUINCY ST., near W. Adams and Hoover.

WANTED—2 FIRST-CLASS PLASTERERS WITH tools. Apply Technical Dept., UNIVERSAL FILM MFG. CO., Universal City.

WANTED—ONE WRINGER MAN, ONE WASH room helper. NEW METHOD LAUNDRY, 401 East 6th.

WANTED—ACETYLENE WELDERS, FIRST-CLASS, on boiler and tank work. UNION TANK AND PIPE CO., 2450 Santa Fe ave.

WANTED—MACHINE PRESSER AND SPOTTER or man to learn spotting; also book-keeper. 1412 ESSEX ST.

WANTED—ELECTRICIAN, GOOD INSIDE WIREman, also electrician's helper. Phone SANTA MONICA, 61769.

WANTED—SIGN PAINTER, TOP WAGES FOR good man. Call 107 N. PACIFIC BLVD., Huntington Park.

WANTED — BUSHELMAN. MUST ALSO KNOW how to operate Hoffman press. 415 S. HILL. Call early.

WANTED—A GOOD FORD MECHANIC. WICKERSHEIM IMPLEMENT COMPANY, Phone 70J. Fullerton, Cal.

WANTED—ROUGH BRICK MASONS, STORM drain work. KNEEN PAVING CO., 216 Dudley Blvd., Santa Monica.

WANTED — AUTOMOBILE MECHANIC. CALL FOREMAN, Claremont Garage. Phone 204, Claremont, Cal.

WANTED—BOY, BETWEEN 17 OR 18, TO LEARN optical business. Must have good references. 1040 MERCHANTS' NAT. BANK BLDG.

WANTED—FIRST-CLASS MACHINIST AND HELPers. Apply 602 N. MAIN ST.

WANTED — FIRST-CLASS AUTOMOBILE MEchanic. Apply 1728 HIGHLAND AVE.

WANTED—CARPENTER TO EXCHANGE WORK for dentistry. 510 HAAS BLDG. 13375.

WANTED—ELEVATOR MAN. STILLWELL HOTEL, 838 S. Grand.

WANTED—FIRST-CLASS STOVE REPAIR MAN, steady position to right man. Apply 739 S. Main.

WANTED—AUTO MECHANIC. SEE MR. GAY, 220 E. MARKET ST.

WANTED — GOOD EXPERIENCED OIL TOOLdresser. 317 N. FIGUEROA. Phone 13471.

WANTED—FIRST-CLASS AUTOMOBILE MECHANic. 2100 S. VERMONT.

WANTED—2 FRAMING CARPENTERS AT 811 Andrews Blvd. Phone WEST 3596.

WANTED—HELP—Male.

Trades.

WANTED—

MECHANICAL DRAFTSMAN
PREFERABLY EXPERIENCED
ON TOOL DESIGN.
CALL MR. GRAN,
UNION TOOL CO.,
TORRANCE, CAL.

WANTED—

PACKER, EXPERIENCED IN PACKING CHINA, GLASSWARE AND KITCHEN UTENSILS. APPLY SUPT. OFFICE BEFORE 10 A.M. PARMELEE-DOHRMANN CO., 436 SOUTH BROADWAY.

WANTED—

LABORERS $4.00
ROOM 304, 643 S. OLIVE,
BUREAU OF LIGHT AND POWER.
MORNINGS 8 TO 9:30.

WANTED—SHIP CARPENTERS, SHIP JOINERS, machinists, pipefitters and plumbers, to go to work on steamships Harvard or Yale on or about July 1st. Application will be received now. R. J. CHANDLER SHIPBUILDING CO., Wilmington, Los Angeles Harbor.

WANTED—FIRST-CLASS AUTOMOBILE MECHANic. Call 717 W. 11TH ST. TODAY.

WANTED—A GOOD ALL-AROUND JOB PRINTER, married man preferred. One who wants to remain permanent in large first-class shop. Salary according to ability. Union conditions. Address P. O. BOX 582, Sacramento, Cal.

WANTED—

ELEVATOR OPERATOR, (Electric.) Good wages. Apply starter, PACIFIC ELECTRIC BLDG.

WANTED—FIRST-CLASS FINISH CARPENTER TO work with our regular house carpenter, 30 to 60-day job. No smoking on premises. Wages all you are worth. Apply PEERLESS LAUNDRY, corner Main and Slauson.

WANTED — AUTOMOBILE WASHER. WORK very light. Splendid chance to learn auto repairing. Steady job. See JULIUS, 6824 HOLLYWOOD BLVD.

WANTED—FINISHER IN JAPANS AND ENAMels, first-class man on air brush; first-class man that can turn out the work gets first-class wages. Apply at 600 E. ANAHEIM ST., Long Beach, Cal.

WANTED—20 FIRST-CLASS CARPENTERS WITH tools. Wages $7 per day; time and a half overtime. Apply Technical Dept., UNIVERSAL FILM MFG. CO., Universal City.

WANTED—HARNESSMAKER WHO CAN DO AUTO trimming, $30 week; must be first-class trimmer. POTTER HARNESS CO., Marysville, Cal., 506 3rd st.

WANTED — EXPERIENCED YOUNG MAN FOR spraying machine in lamp factory. Good pay. Steady work. Apply MASON MFG. CO., 500 Winston st.

WANTED—GOOD CLOAK AND SUIT PRESSER. Union conditions and wages. Only experienced presser. Wire particulars. DIAMOND POLLOCK CLOAK & SUIT CO., 106 Columbia, Seattle.

WANTED—ONE MACHINE MAN, 2 HELPERS IN mill. See MR. GAMBLE, Frank Graves Sash Door and Mill Co., 203 N. Avenue 18.

WANTED—HYDRAULIC ELEVATOR OPERATOR, $90 per month. Apply MR. McCURDY, Room 235, Union Oil Bldg.

WANTED—2 FIRST-CLASS PAINTERS, $7 AND car fare. Come prepared to work. 1457 OCEAN AVE., Santa Monica.

WANTED—WOOD TURNER, EXPERIENCED, steady work with highest wages. Apply EMPLOYMENT DEPT., 1200 E. 8th.

WANTED—MAN, GENERAL CARPENTER WORK and painting by the month. Call 318 MARSH-STRONG BLDG.

WANTED — FORD MECHANIC, NONE OTHER need apply. GRAY MOTOR CAR CO., 1716 Cahuenga ave., Hollywood.

WANTED — YOUNG MAN, WITH OR WITHOUT motorcycle, to read meters. Apply SOUTHERN CAL. EDISON CO., 2712 Santa Fe, South Gate.

WANTED—FURRIER FOR ALL-AROUND WORK. Steady job. ADAMS CO., 149 N. Broadway. Phone 62959.

WANTED—EXPERT FINISHED BUICK MECHANic. Good pay and permanent position if worthy. 1415 S. GRAND, MR. AKER.

WANTED—VULCANIZER, MAN WHO WANTS to learn. Free tuition. 114 E. 12TH ST.

WANTED—THOROUGHLY EXPERIENCED WRAPper for meat dept. 600 S. HILL.

Chauffeurs, Teamsters, Etc.

WANTED — EXPERIENCED JAPANESE CHAUFfeur, must have letters of recommendation, also drive; state wages. Address O, box 343, TIMES BRANCH OFFICE.

WANTED — A-1 CHAUFFEUR AND MECHANIC wants position in private family. Late driver for Gen. Smuts in Africa. Can furnish best of references. BDWY. 4730.

WANTED—RELIABLE MAN TO DRIVE SODA WAter truck. EXCELSIOR SODA WORKS, 1902 Willow street.

WANTED—TEAMSTER FOR ORCHARD WORK, must batch; good room, etc. BOX 142, San Pedro, Cal.

WANTED—TRUCK DRIVER FOR WHOLESALE grocery house. Apply early. 106 S. LOS ANGELES ST.

WANTED—TRUCK DRIVERS FOR WHOLESALE ice cream routes. See FERGUSON, Crescent Creamery Co., 241 Winston street.

WANTED—AUTO MECHANIC AT ONCE. APPLY 314 E. BDWY., Glendale, or phone Glen. 2214-J.

WANTED — THOROUGHLY EXPERIENCED DElivery man for Ford machine. 600 S. HILL.

WANTED—CHAUFFEUR. CALL AT 412 N. MAIN.

Hotel, Restaurant, Club.

WANTED—GOOD DISHWASHER, $18 A WEEK, board and room. Good job for the right man. CAFE ROMAINE, opposite Metro Studio, South Hollywood. Apply ready for work, 7 a.m. No Sunday work.

WANTED—COOK AND ASSISTANT COOK FOR Jewish sanitarium at Duarte. Jewish preferred. Call ICRA, 908 Merchants Trust Bldg. Bdwy. 610.

WANTED—MAN TO WORK IN TRAY PANTRY, also kitchen porter. Apply CHEF, Angelus Hospital.

WANTED—EXPERIENCED PORTER, GOOD WAges and meals. ARBOR CAFETERIA, 309 West Fourth street.

WANTED—GOOD TRAIL COOK FOR TOURIST (not for laboring gang.) Transportation furnished. 340 DOUGLAS BLDG.

WANTED—EXPERIENCED JAPANESE JANITOR. Good wages. Apply HOUSEKEEPER, King Edward Hotel.

WANTED — EXPERIENCED DISH WASHER, straight shift, $17 week, meals. Apply BILLY'S RESTAURANT, 2024 W. 7th.

WANTED—KITCHEN BOYS FOR WORK AT Catalina Island. Apply 420 S. HILL.

WANTED—DISHWASHER, ELDERLY MAN PREferred. $18 and room. 7305 WEST 12TH ST.

WANTED—DISHWASHER. 1035½ S. LOS ANGELES ST.

Professions and Vocations.

WANTED — MODERN LANGUAGE TEACHERS. CODDINGTON TEACHERS' AGENCY, 533 Citizens' National Bank Bldg.

WANTED—MALE NURSE, SANATORIUM, MENTal case, $60 month. HOLLY 388.

Farm and Garden.

WANTED—DAIRYMAN WHO UNDERSTANDS THE use of milking machines and can make the Babcock test. Herd of about fifty Ayrshires in the Santa Ines Valley. Good quarters and board and desirable wages. Reply by letter, or phone to HARRY GANTZ, Fullerton, Cal.

WANTED—FIRST CLASS NURSERYMAN ON PRIvate estate near L. A. One who thoroughly understands propagating and care of flowers, shrubs and trees in California. Address M, box 292, TIMES BRANCH OFFICE.

WANTED—A MARRIED MAN FOR AN ALFALFA and general ranch. See W. McCONNELL, Burbank.

WANTED—COMPETENT GARDNER FOR LARGE place in West Hollywood. 577024.

WANTED—HELP—Female.

Miscellaneous.

WANTED—COOK, $75.00; second maids, $65.00; parlormaid, $70.00; upstairs and serve dinner, $55.00; straight upstairs, $55.00; cooking, downstairs, $75.00; general maids, $60.00; Jap. child's nurse, $50.00; one $18.00 week. BONDED SERVICE, 408 Chamber Commerce.

WANTED—SALESMAKER, $21.00 WK. NO SUNday. Cook and downstairs, $85.00. Housegirl, $7500 up. Child's nurse, $65.00 up. Chambermaids, hotels, top wages. SWEDISH AGENCY, 101½ So. Broadway.

WANTED—HIGH SCHOOL GIRL ASSIST in office; for tuition. Comptometer, Stenographic or Bank Book-keeping. CENTRAL BUSINESS COL. Chamber Com. Bldg.

WANTED — STENOGRAPHY, BOOK-KEEPING, summer rates. Paying positions secured while learning. EFFICIENCY BUSINESS COLLEGE, 350 Wilcox Bldg. (See Inst. ad.)

WANTED—YOUNG MARRIED LADY OPERATE apartment house switchboard. Furnished apartment, small salary. Apply GOLDEN APTS., 1128 W. 7th st.

WANTED—RECEPTIONIST, MUST BE THOROughly experienced in photography. Good salary and permanent position. MITCHELL, 725 So. Broadway.

WANTED—1 STARCH WORK IRONER AND ONE underwear ironer; good wages to reliable women. DOMESTIC HAND LAUNDRY, 314 Central Ave., Ocean Park.

WANTED—LADY EXPERIENCED IN DESIGNING and making lamp shades, bags, art pillows, etc.; reference required. Address H, box 449, TIMES BRANCH OFFICE.

WANTED—ATTRACTIVE YOUNG LADY WITH good personality, capable of carrying on a conversation, to solicite office buildings. Call MARCHETTI, ROMA CAFE.

WANTED—NEAT APPEARING GIRL TO ATTEND hat check stand at the MARCHETTI ROMA CAFE, 618 South Hill.

WANTED—MIDDLE-AGED WOMAN TO MANage small first-class apartment house, capable of meeting refined people. PHONE 558577.

WANTED—OFFICE ASSISTANT, EXCHANGE FOR stenography, book-keeping course. 350 WILCOX BLDG.

WANTED—DON'T WORK FOR $13.50 PER WK. Take Bell Shorthand and double it. Call 63577. (See Inst. ad.)

WANTED—WHY NOT BE A PRIVATE SECRETARY in 3 months? BELL SCHOOL, 620 Black Bldg. (See Inst. ad.)

WANTED—HELP—Female.

Miscellaneous.

WANTED—STENO., BANKING, ARIZONA $125
STENO., R.R., ARIZONA $150
STENO., executive ability, Ariz. $150
COMPTOMETER, R.R., Arizona, trans. $150
BKPR.-TYPIST, $100; ASST. BKPR.-STENO. $100
STENO., mch. co., $85; BKPR.-steno. light $100
BKPR., state, auto exp., suburban $100
CASHIER-Typist, $15 wk.; STENO., L.F. biller $100
TYPIST-clerk, $75. ADDRESSOGRAPH opr. ....[illegible]
STATEMENT CLERK, good future $100
COMPTOMETER OPR., BILLER $100
STENO., [illegible] $100
BURROUGHS MACHINE OPR. $100
THE PACIFIC AUDIT & SYSTEM CO., Inc., 502 Story Bldg. (Agency.) 6th and Broadway.

WANTED — AT ONCE, THIRTY GIRLS OVER 18 YEARS OF AGE, TO PIT APRICOTS IN CANNERY. WAGES 25 CENTS PER BOX. CANNERY LOCATED NEAR SOUTHERN PACIFIC AND PACIFIC ELECTRIC DEPOT AT LANKERSHIM, CALIFORNIA.

BONNER FRUIT COMPANY.

WANTED—

WOMEN CAR CLEANERS (WHITE) AT SHERMAN. STEADY WORK; FREE TRANSPORTATION TO AND FROM WORK.

PACIFIC ELECTRIC RAILWAY.

Apply Room 202, P. E. Bldg.

WANTED—STENOGRAPHERS. Our INTENSIVE TRAINING METHODS [illegible] STENOGRAPHIC AND SECRETARIAL POSITIONS [illegible] COMMERCIAL EXPERTS TRAINING INSTITUTE, Grosse Bldg., 6th and Spring sts.

WANTED—[illegible] TO [illegible] from L. A. POSTAL [illegible] Salary $117 [illegible] M. P. BROWNLEE, 715 Grosse Bldg. SIXTH AND SPRING. (Inst. adv.)

WANTED—CONFIDENTIAL [illegible] F. S. BEAVIS, Agency for "EVERYTHING HUMAN FOR THE OFFICE," Investment Bldg.

WANTED—[illegible]

WANTED—LEGAL STENOGRAPHER WITH EARLY [illegible] EDUCATIONAL EXPERT COMPANY, Suite 704 Haas Bldg. (Agency.) Broadway at 7th. Main 5080. Established 1900. 15965.

WANTED—

MOTION PICTURES. Refined women, good character, to register. Exceptional opportunity. Hours 10 to 12; 2 to 4. 113 RENNE BLDG., 3rd and Spring.

WANTED — EXCELLENT OPPORTUNITY [illegible]

WANTED—SEVERAL NEAT YOUNG LADIES FOR [illegible]

WANTED—HORSEBACK RIDERS AND [illegible] L. A. RIDING ACADEMY [illegible]

WANTED — LEARN HAIRDRESSING, MARCEL waving, hair work. LEADER COLLEGE [illegible]

WANTED—YOUNG LADY OR COUPLE TO TAKE charge [illegible]

WANTED—YOUNG LADY FOR CIGAR STAND [illegible]

WANTED—[illegible] PHONE [illegible]

WANTED—A-1 STENOGRAPHER AND TYPIST. PACIFIC SERVICE AGENCY, [illegible]

WANTED—POWER SEWING [illegible] 319 W. [illegible]

Store and Office.

WANTED—A-1 DICTAPHONE OPR. ....[illegible]
[illegible]
LOS ANGELES COMMERCIAL SERVICE (AGCY.) [illegible]

WANTED—BOOKKEEPER, POSTING OPR. [illegible]
[illegible]
EMPLOYERS' SERVICE BUREAU (Agency.) 415 Merritt Bldg., 8th and Bdwy.

WANTED—AT HAMBURGER'S, EXPERIENCED CORSET ALTERATION HAND. APPLY SUPT.'S OFFICE, THIRD FLOOR.

WANTED—

EXPERIENCED CASHIERS. APPLY REICH & LIEVRE, 134 SOUTH BROADWAY.

WANTED—

EXPERIENCED CASHIER. (UNMARRIED.) NO WORK SATURDAY AFTERNOONS. APPLY EMPLOYMENT OFFICE, 7TH FLOOR, THE BROADWAY DEPARTMENT STORE.

WANTED—LEGAL STENOGRAPHER ....[illegible]
STENOGRAPHERS ....[illegible]
BOOKKEEPERS ....$90-$100
CLERICAL, [illegible]
ELLIOTT-FISHER BILLER ....[illegible]
TYPIST ....[illegible]
BEGINNER STENOGRAPHER ....[illegible]
BUSINESS MEN'S CLEARING HOUSE (Agency.) 516 Security Bldg., cor. Fifth and Spring sts.

WANTED—

WAITRESSES, EXPERIENCED. SEE MR. PETTY. QUINBY'S CALIFORNIA CHOCOLATE SHOP. 217 W. SIXTH ST.

WANTED—SALESWOMEN FOR ALL DEPTS. ONLY those with good personality and high-class experience apply morning before 10 o'clock, office 5th floor, SEYMOUR'S, 617-619 S. Broadway.

WANTED—A ASSISTANT BOOK-KEEPER, YOUNG LADY WITH STENOGRAPHIC EXPERIENCE, SALARY $65 PER MONTH. APPLY CLUETT PEABODY & CO., 2ND FLOOR, 545 S. LOS ANGELES ST.

WANTED—FIVE GIRLS TO ASSIST IN MY OFfice in exchange for Complete Secretarial Course. [illegible] MACKAY, Mgr., Mackay Business College, [illegible]

WANTED—A-1 DICTAPHONE OPERATOR. MUST be rapid and accurate. Good salary. Apply immediately. THE DICTAPHONE, 900 S. Los Angeles st.

WANTED—BOOK-KEEPER WITH KNOWLEDGE of switchboard, for high-class apartment-house. Apply PACIFIC COAST RECORD AGENCY, 510 Title Insurance Bldg.

WANTED—RELIABLE MIDDLE-AGED WOMAN helper in small jewelry store. Chance to learn watchmaking, all or part; assist in scientific research work; good references. [illegible]

WANTED—SALESLADY FOR SANTA BARBARA dry goods store, silks and piece goods departments. Good salary to competent person. Give full information of experience in answering this ad. Address F, box 10, TIMES OFFICE.

WANTED—YOUNG LADY FOR GENERAL OFFICE work. Must be accurate typist and have knowledge of stenography. Apply TROY LAUNDRY MACHINERY CO., 450 E. 3rd st.

WANTED—BY FIRE INSURANCE AGENCY, EXperienced stenographer and general office work. Give full particulars and salary expected. Address [illegible] box 341, TIMES BRANCH OFFICE.

WANTED — STENOGRAPHER IN BODY AND [illegible] $80 to start; opportunity for advancement. Must have some legal experience. Address O, box 381, TIMES BRANCH OFFICE.

WANTED—TYPIST FOR COPYING WORK, INventory, several months' work, $22.50 weekly. Address K, box 107, TIMES OFFICE.

WANTED — TELEPHONE OPERATOR FOR wholesale house. Permanent. Apply 800 TRACTION AVE.

WANTED — EXCELLENT CLERICAL POSITIONS open. Reasonable fee. OFFICE EFFICIENCY BUREAU AGCY. Laughlin Bldg.

WANTED—EXPERIENCED BOOK-KEEPER FOR permanent position. JOANNES BROS. CO., 303 Traction.

WANTED—BOOK-KEEPER FOR SMALL SET OF books. $15 per week. Address J, box 224, TIMES OFFICE.

WANTED—THOROUGHLY EXPERIENCED CASHier, must have references. 300 S. HILL.

WANTED—LADY STENOGRAPHER. APPLY 211 W. Broadway, OVER-SEAS CLUB.

WANTED—OFFICE GIRL. 802 CITIZENS NATIONAL BANK BLDG.

WANTED—LADY TYPIST FOR OFFICE WORK. Call 1229 MARSH-STRONG BLDG.

WANTED—STENOGRAPHER FOR HALF DAYS. Steady position. Call 1717 ST. JAMES COURT.

WANTED—THOROUGHLY EXPERIENCED SALESlady. Delicatessen. 600 S. HILL.

Saleswomen and Solicitors.

WANTED—LARGE LOS ANGELES COMPANY DEsires the services of several ladies for special outside work of a diplomatic nature; either all or part time; very congenial work, with good remuneration. Address H, box 435, TIMES BRANCH OFFICE.

WANTED—WE WANT 10 EXPERIENCED LADies to sell Master auto locks to big drivers. Big money. Call mornings, 1032 S. GRAND.

WANTED—HELP—Female.
Trades.

WANTED—
RETOUCHERS.
APPLY
STILL DEPARTMENT,
GOLDWYN STUDIOS,
EXPERIENCED AND GOOD PAY.
CULVER CITY.

WANTED—
EXPERIENCED SHIRT GIRL
TO WORK ON CUFFS AND NECKBANDS.
GOOD WAGES.
HOLLYWOOD LAUNDRY,
1504 CAHUENGA AVE.

WANTED—EXPERIENCED 2-NEEDLE MACHINE OPERATOR ON MEN'S SHIRTS. STEADY WORK. GOOD PAY. APPLY F. A. NEWMARK & CO., 206 S. LOS ANGELES ST.

WANTED— SEAMSTRESS. One experienced in cleaning and dyeing establishment, good pay for right party. L. A. CLEANERS AND DYERS, 1010 S. San Pedro st.

WANTED—MILLINERY MAKERS. EXPERIENCED millinery makers. Highest wages continuous work and the finest workroom in the country. Apply RINE & LANDT, 739 So. Broadway.

WANTED — AT ONCE, EXPERIENCED SEAMSTRESS. Apply Miss West, LASKY STUDIO, corner Vine and Selma, Hollywood. No one but experienced need apply.

WANTED—EXPERIENCED HAT AND FRAME makers at once. Start $16 to $18. OFFICE EFFICIENCY BUREAU AGCY. Laughlin Bldg.

WANTED — LADY PRESSER, EXPERIENCED head and machine. $25 per week, steady work. SUNSET DYE WORKS, Long Beach.

WANTED — EXPERIENCED FITTER WOMAN'S ready-to-wear. Apply 8:30 a.m. CHERRY'S, 636 S. Broadway, second floor.

WANTED—MANGLE GIRLS, EXPERIENCED OR inexperienced. 915 Yale street. LOS ANGELES LAUNDRY CO. Main 1576.

WANTED—EXPERIENCED HAND IRONERS, ALSO markers. RIVER VIEW LAUNDRY, 451 N. Avenue 20.

WANTED—2 LADIES' CLOTHING IRONERS. Apply NEW METHOD LAUNDRY, 401 E. 6th.

WANTED—EXPERIENCED STRIPPERS, BENDERS and fellers. EL SUPREMO, 149 S. Main.

WANTED—MILLINERY MAKERS, EXPERIENCED only, good pay. 434 S. HILL ST.

WANTED — PASTRY COOK; MUST BE FIRST-class; good wages. 704 W. THIRD.

WANTED—FINISHER ON MEN'S COATS. 304 MERCANTILE PLACE, Room 33.

Household and Domestic.

WANTED—MAID FOR GENERAL HOUSEWORK in family of four adults. Good board, good room with bath. Wages $60 a month. 1818 VICTORIA DRIVE near Washington. Phone [illegible]

WANTED—MAID FOR GENERAL HOUSEWORK in family of 2; must be good cook; no washing; wages $45 to $50; in answering give full particulars. Address P, box 341, TIMES BRANCH OFFICE.

WANTED—GOOD HOUSEKEEPER, MIDDLE-AGED woman preferred. Take charge of house for two people. Must be good cook, do mending and personal laundry. $75 per month. Write PAUL HURST, Laguna Beach, Cal.

WANTED—MIDDLE-AGED WOMAN FOR LIGHT housework, two in family, one looking for good home more than wages. Address E, box 163, TIMES OFFICE.

WANTED—WOMAN OR GIRL TO DO COOKING and general housework, small family at Ocean Park, salary $45 month. Address OA, box 101, TIMES OFFICE.

WANTED—GOOD RELIABLE GIRL FOR GENeral housework; must be good plain cook. Good home and good wages. 1517 CRENSHAW BLVD.

WANTED—MIDDLE-AGED WHITE WOMAN TO cook and do [illegible] housework. Three adults. Good surroundings. $40. MRS. H. B. CALDWELL, 1105 West 24th st. Telephone 71027.

WANTED—WHITE GIRL FOR GENERAL HOUSEwork; one who is fond of good children. No washing; best of wages, references. 556656. 2744 [illegible]

WANTED—GIRL FOR GENERAL HOUSEKEEPing and plain cooking, Redondo. Small family. 909 ESPLANADE. Ph. 3106 Redondo Beach.

WANTED—GOOD COOK WHERE SECOND MAID is kept; 5 in family, $65 a month. Phone 59877, or write 1200 Wilcox ave., South Pasadena. MRS. ARMSTRONG.

WANTED — WOMAN WITH TWO CHILDREN wants high school girl by day, light work, use of piano, free hours in afternoon, $10 per week. Phone GARVANZA 2114.

WANTED—COMPETENT WOMAN COOK FOR 2 months at beach, and later in town, if satisfactory. Good wages. Comfortable quarters. MRS. GEO. C. MARTIN, Manhattan Beach.

WANTED—WOMAN TO ASSIST IN GENERAL housework in home 12 miles out of city. DR. C. HUMELBAUGH, 306 Merchants' National Bank Bldg.

WANTED—COMPETENT GIRL OR WOMAN FOR general housework in small family of adults. One willing to go to resort beach for summer. Wages $50. Call 2224 WEST 20TH ST.

WANTED—MOTHER AND DAUGHTER OR TWO girls for cooking and second work in family of two adults and one child. Good wages. COLORADO 4160.

WANTED—FOR GENERAL HOUSEWORK AND cooking. A reliable woman in small family. Pleasant room and surroundings, good wages. Call at 2033 ARGYLE AVE., Hollywood.

WANTED — MIDDLE-AGED WOMAN, LITTLE cooking; must know care of children; good home and salary. Call mornings. GERBIER, 320 W. 29th st.

WANTED — MAID FOR GENERAL HOUSEWORK and cooking, 3 in family; no washing; good wages; references. 568581.

WANTED—A GOOD FAMILY COOK; NO WASHing or ironing or upstairs work; good wages. PHONE 23425.

WANTED—COMPETENT HOUSEMAID FOR GENeral housework; no laundry; $60 month. 749 S. KINGSLEY DRIVE. Wilshire 1623.

WANTED—NEAT, EXP. COOK TO GO TO QUIET beach with family for summer. Every convenience. $80. 31242. 4005 PASADENA AVENUE.

WANTED—COLORED MAID FOR HOUSEWORK. 1319 WINFIELD. Take W. 11th car to 11th and Santee, walk block south to WINFIELD.

WANTED—WHITE GIRL, GEN. HOUSEWORK. 2 adults, 3 children, girls. No washing. Wages $50. West Adams. Call WEST 41.

WANTED—BY YOUNG COUPLE ON MODERN ranch. Cook and general housework. PHONE 561107.

WANTED—HOUSEKEEPER ON A RANCH FOR man and child 5 years old. P.O. BOX 455, Pomona.

WANTED—GIRL FOR GENERAL HOUSEWORK. Four adults in family. $50 a month. 312 S. BOYLE AVE. Phone 41254.

WANTED—YOUNG GIRL FOR LIGHT HOUSEwork, small family. Good home. Phone 568765. 927 WESTMINSTER AVE.

WANTED — RELIABLE GIRL TO ASSIST IN general housework, also children. WILSHIRE 3915.

WANTED—WOMAN FOR GENERAL HOUSEKEEPing, plain practical cook. Call 560677. 456 S. BERENDO.

WANTED — STRONG WOMAN FOR CLEANING. $13.50 per wk. Sunday off. Bdwy. 3440. 1513 S. FIGUEROA ST.

WANTED—FIRST-CLASS WHITE COOK. GOOD wages, none but best need apply. PHONE 75918.

WANTED—YOUNG EXPERIENCED WHITE MAID for general housework. Wages $50. No laundry. Phone WILSHIRE 1669.

WANTED—MAID FOR GENERAL HOUSEWORK, small family, good salary, no laundry. Call before 2 p.m. 4312 W. 17th PLACE.

WANTED — YOUNG WOMAN FOR GENERAL housekeeping, good salary, nice home. 1051 S. ST. ANDREWS PLACE, W. 11th st. car.

WANTED—WHITE GIRL FOR COOKING AND serving. No housework or laundry. $60 a month. Wilshire 852. 728 WINDSOR BLVD.

WANTED — TRUSTWORTHY CAPABLE WHITE girl to assist with housework and care of child. Good wages. 557057. 322 S. HOOVER.

WANTED—RELIABLE PERSON FOR GENERAL housework. Small family. 1968 BEACHWOOD DRIVE. 578361.

WANTED—IN PRIVATE FAMILY, WOMAN ABOUT 35 years of age, for cooking and downstairs work. Apply 437 N. VERMONT AVE. 599605.

WANTED—GOOD HUNGARIAN WOMAN, ASSIST with cooking and light housework; good wages. Call 508795.

WANTED — GIRL FOR GENERAL HOUSEWORK in family of 2 adults; no washing; wages $35. PHONE 52996.

WANTED — YOUNG GIRL TO ASSIST AS mother's helper, small family; no laundry. 509412.

WANTED—GOOD GIRL FOR HOUSEWORK AND cooking. WILSHIRE 1909.

WANTED—GIRL FOR GENERAL HOUSEWORK, small family, good wages. PHONE 21065.

WANTED—HIGH SCHOOL GIRL TO ASSIST WITH housework. 567381.

WANTED—MOTHER'S HELPER, GOOD HOME and good wages. Call WEST 3014.

WANTED—HOUSEKEEPER FOR THREE BUSIness people. Good home. $30 a month. 15397.

WANTED—WHITE HOUSEMAID FOR GENERAL housekeeping. Three adults. PHONE 53728.

WANTED—WET NURSE IMMEDIATELY. PHONE 61971.

WANTED—NORMAL SCHOOL GIRL AS COMpanion to small children. 577924.

WANTED—CAPABLE MAID FOR COOKING AND dining-room, comfortable home. $60. 74112.

WANTED—COMPETENT HOUSEKEEPER, PERMAnent home for right party. $11 a week. 57353.

WANTED—YOUNG GIRL AS MOTHER'S HELPER. $25 a month and good home. Call 579869.

WANTED—MAID. PHONE 41168.

Hotel, Restaurant and Club.

WANTED—WAITRESS, STUDIO CAFE, 1385 N. WESTERN AVE. 8 hour shift. No Sunday work. Also lunch waitress. HOLLY 3819.

WANTED—EXPERIENCED CHAMBERMAID, 6 hours a day, $12.50 a week. Apply [illegible], 622 West 6th st.

WANTED—COOK AND ASSISTANT COOK FOR Jewish sanitarium at Duarte. Jewish preferred. Call JCRA, 808 Merchants' Trust Bldg., room 610.

WANTED — LADY COOK, HIGHWAY HOTEL, near Fresno; reference required. Appointments, PHONE 26019.

WANTED—STRONG WORKING HOUSEKEEPER, room and wages. Apply mornings, REVERE HOTEL, 321½ West Second street.

WANTED—EXPERIENCED PARLOR WAITRESSES. Steady work. Apply THE METROPOLITAN, 440 South Broadway.

WANTED—GIRL TO WORK IN TRAY PANTRY. Apply chef, ANGELUS HOSPITAL.

WANTED—GIRL TO MAKE UP TRAYS. APPLY at CLARA BARTON HOSPITAL, 447 S. Olive.

WANTED—DISHWASHER IN CAFETERIA FROM 12 to 3; no Sunday. Apply 1100 S. SAN PEDRO.

WANTED—SERVING GIRLS, APPLY 436 S. HILL STREET, for work at Catalina Island.

WANTED—HELP—Female.
Hotel, Restaurant and Club.

WANTED—EXPERIENCED CAFETERIA SERVING girl. No Sunday work. COLONIAL CAFETERIA, 631 South Hill street.

WANTED—
LUNCH GIRLS
GOOD PAY. APPLY
CHILD'S CO.
544 S. SPRING.

WANTED—2 EXPERIENCED WAITRESSES, APply this morning, HOTEL ALVARADO, corner 6th and Alvarado sts.

WANTED—ASSISTANT TO COOK IN SMALL SANAtorium near city. Must wash dishes and wait on table. $50 month, room and board. Apply 307 CITIZEN NATIONAL BANK BLDG.

WANTED — GIRLS TO OPERATE ELEVATOR. Good wages and board. SHOREHAM HOTEL.

WANTED—WOMAN FOR PLAIN VEGETARIAN cooking and general kitchen work in small institution. 726 E. ADAMS. 20829.

WANTED—3 FIRST-CLASS WAITRESSES AT "HOTEL DEL CORONADO." See Norcross, 517 S. Spring.

WANTED — COOK FOR SMALL SANATORIUM. Call 518 MARSH-STRONG BLDG.

WANTED—CHAMBERMAIDS. APPLY LENNOX HOTEL, 317 South Flower.

WANTED—COOK FOR CAFETERIA. 1327 WEST 7TH STREET.

WANTED—CHAMBERMAID. APPLY 205 EAST FIFTH STREET.

Professions and Vocations.

WANTED — HAIR DRESSER FOR HOTEL DEL Coronado, Coronado Beach. Must be good Marcel waver. Apply to MRS. H. J. POWERS, Clark Hotel, 9 p.m. today.

WANTED—LADY NURSE WHO UNDERSTANDS massage and hydrotherapy, Battle Creek method, for small institution. 726 E. ADAMS. 20829.

WANTED—PRACTICAL NURSE. APPLY 1118 W. 2ND ST. At once.

WANTED—FEMALE NURSE FOR SANATORIUM work. Call at 518 MARSH-STRONG BLDG.

WANTED—HELP—Male & Female.
Miscellaneous.

WANTED—COL. COUPLE COOK AND HOUSEmaid, ranch, $150, fd. 4 col. neat-appearing girls sell flowers; salary and commission; office fee paid. White girl sell soft drinks and flowers, $18 wk. Japanese or Chinese boy keep house for gentleman, small apt., $85. Night janitor, white, and run hydraulic elevator, $85. Relief cook, beach, $100, fd. Gen. maid, 3 fam., $85. School girl, wash dishes and look after child, $25. Second girl, $60. 2 dishwashers, $18, bd. 2 cook and downstairs work, $75-$80. White girl, one leg, for movie work, $10 day, 5 wks. Plenty other good places. 102 S. Spring. 66126. KATHERINE BARR AGENCY.

WANTED—WORKING FOREMAN, MARRIED, ON BEAN AND BEET RANCH, 2 MILES FROM OXNARD. EXPERIENCED IN BOTH CROPS DESIRABLE. SALARY $125 PER MONTH, INCLUDING MODERN 5-ROOM HOME, COW AND CHICKENS. WANT WIFE TO COOK FOR 1 OR 2 MEN, EXTRA PAY. A SPLENDID AND PERMANENT OPPORTUNITY FOR AN EXPERIENCED MAN. APPLY IN PERSON OR BY LETTER, OR TELEPHONE MR. SWEET, PUBLIC EMPLOYMENT BUREAU, 206 COURT ST.

WANTED—MAN AND WIFE ON RANCH, COOK and helper; 18-20 men, near city, no children. $125 mo. fd. MURRAY & READY EMP. CO., 110 E. Second st.

WANTED—MAN AND WIFE ON RANCH, IMPErial Valley, man must be able to milk, wife to cook. Good wages; reliable couple. Address O, box 388, TIMES BRANCH OFFICE.

WANTED—MAN AND WIFE, RANCH, $125 UP. Another, gardener and maid, $150. SWEDISH-AMERICAN EMPL. AGENCY, 101½ S. Broadway.

Investment Required.

WANTED—HELPER, SELL INTEREST MANUfacturing business. You draw $58.50 weekly. 201 GRANT BLDG.

Instruction Courses.

WANTED — MILLINERS RECEIVE BEST OF wages. Positions for fall season open in July. We GUARANTEE you a position as soon as qualified in our school. Lessons by course or hour. CAMILLUS, etc. to EDITH MAY, 603 Brack-Shops. 14358.

WANTED—RAGTIME PIANO PLAYING TAUGHT in 20 lessons; saxophone. Write for information. CHRISTENSEN SCHOOL OF POPULAR MUSIC. 726 S. Grand. 65793.

WANTED—BELL SHORTHAND, SHORTEST ACcredited shorthand in the world. 63877. 625 BLACK BLDG.

WANTED — STENOGRAPHY, BOOK-KEEPING, night and day. EFFICIENCY BUSINESS COLLEGE. 251 Wilcox Bldg.

WANTED — MEN TO LEARN AUTO AND TRACtor business. AUTOMOBILE ENGINEERING CO., 742 S. Olive.

WANTED—LEARN PICTURE ACTING AT HOLLYWOOD STUDIO, 5624 Virginia ave. Phone 59162. Full course, $20. South Hollywood car.

WANTED — PRACTICAL AUTO AND TRACTOR courses. N.A.S. 809 S. Figueroa. Catalog free.

WANTED—LEARN MORE, EARN MORE. INTERNATIONAL COR. SCHOOLS, 220 Haas Bldg.

WANTED — COMMERCIAL EXPERTS' TRAINING INSTITUTE, Grosse Bldg., 6th and Spring sts.

WANTED—LEARN BEAUTY CULTURE, LEADER COLLEGE, estab. 12 years. 228 Mercantile Pl.

WANTED—LEARN ACTUAL AUTO REPAIRING. Y.M.C.A. AUTO SCHOOL, 10822. See Ins. Course.

THE BARBER BUSINESS TAUGHT RIGHT. MOLER BARBER COLLEGE, 429 E. 5th st.

WANTED—MEN AND WOMEN TO PREPARE FOR govt. positions. MR. HOFF, 820 Story Bldg.

WANTED—MEN TO PREPARE FOR ACCTG. POsitions. W. W. BABCOCK, 524 Title Ins. Bldg.

U. S. TRACTOR, TRUCK AND AUTO ENGINEERS Exchange, 134-136 N. LOS ANGELES ST.

WANTED — Agents and Canvassers.

WANTED — SALESMEN TO SELL AND ADVERtise a guaranteed treatment for tuberculosis; the most wonderful discovery of the age. Write for particulars, no investment required. ERNST'S WINE OF TANA MFG. CO., Dept. R, Otay, Cal.

WANTED—AGENTS TO DEMONSTRATE A VITAL necessity for Fords. Unexploited territory. Machine necessary. 401 AMERICAN BANK BLDG.

EMPLOYMENT AGENCIES.

KATHERINE BARR EMPLOYMENT AGENCY. BEST HELP OF ALL KINDS, COLORED A SPECIALTY. 102 S. Spring. 66126.

WANTED—ALEXANDER'S EMPLOYMENT AGCY. Pico 2890. 427 CENTRAL AVE.

WANTED—SITUATIONS—Male.
Miscellaneous.

WANTED—IF YOU NEED A MAN 34, NO INCUMBRANCES, WILLING TO GO ANYWHERE, WILL YOU GIVE INTERVIEW? INTELLIGENT, QUICK THINKER, CAPABLE OF HANDLING ANY POSITION WHERE BRAINS ARE NECESSARY. IF YOU HAVE BEEN TROUBLED GETTING MAN TO DO SOME UNUSUAL PIECE OF WORK, ADDRESS O, BOX 345, TIMES BRANCH OFFICE.

WANTED—CLEAN-CUT YOUNG MAN, 22, MARried, now in Ariz., but shortly returning to Southern California, desires to connect with auto accessory jobber in capacity of salesman or assistant buyer. 5 years' experience as buyer and dealer. Los Angeles references. Reply giving full details. Address VG, box 299, TIMES OFFICE.

WANTED—
Watchman, 46, American, single, wants position as watchman or caretaker, city or country, A-1 references. Address H, box 155, TIMES OFFICE.

WANTED—GENTLEMAN DESIRES POSITION WHERE EXECUTIVE ABILITY AND TEN YRS.' BANKING EXPERIENCE WOULD BE AN ASSET. WILSHIRE 1669.

WANTED—PLACE ON LARGE RANCH FOR BOY 13, in refined family, to work for room, board and washing; treated as member of family. Address M, box 506, TIMES BRANCH OFFICE.

WANTED—HIGH SCHOOL GRADUATE WISHES work; have knowledge of typing; excellent references. Can drive all standard cars. Address K, box 8, TIMES OFFICE.

WANTED — STEADY MAN 38 YEARS OF AGE wants work. Prefer place with chance for advancement. Address O, box 863, TIMES BRANCH OFFICE.

WANTED—YOUNG MARRIED MAN WITH GOOD business training wants outside work which offers opportunity to make good living, anything considered. Address J, box 241, TIMES OFFICE.

WANTED—SITUATION, EXPERIENCED COMMISsioned watchman, do janitor work. Investigate. References. City or out. Garvanza 2163. MR. H., 511 TOLEDO ST., city.

WANTED — SITUATION, EXPERIENCED JAPAnese, laundry; man wants work by day; fancy work a specialty. $5 for 8-hour day. S. YABU, 510 West 3rd st.

WANTED—COLORED MAN WANTS WORK IN apartment house. Can operate all burners and do all repairs. WEST 5432.

WANTED—SITUATION ON STOCK FARM, EXperienced; semi-test milking preferred. Address J, box 238, TIMES OFFICE.

WANTED—POSITION BY A JAPANESE BOY TO do cooking at camp or ranch near Los Angeles. GEO. TADE, Brawley, Cal. P. O. Box 645.

WANTED—PLASTER AND CEMENT WORK OR any repairing; material not furnished. Evenings. BROADWAY 7128.

WANTED—YOUNG MARRIED MAN WITH ESSEX car wants position where services of car is needed. PHONE WEST 4900.

WANTED—CHINESE, EXPERIENCED JANITOR, desires position. Address BOX 522½ N. Los Angeles st.

WANTED—POSITION STOREKEEPER, TIMEkeeper in small camp. Spanish, Italian fluently; well equalified. 322 S. FLOWER. Room 30.

WANTED—WORK AS JANITOR OR CARPENTER, will work cheap. J. W. BUSSER, 135 S. Main.

Store and Office.

WANTED—MIDDLE-AGED MAN WITH EXPERIence and qualifications desires employment as private secretary or correspondence clerk; excellent references given. Address K, Box 25, TIMES OFFICE.

WANTED—A RELIABLE MAN WITH ADVERTISing experience wants position with newspaper or business firm, with salary. 129 W. 2ND., rm. 318. Bdwy. 783.

WANTED—YOUNG MAN, MARRIED, EXPERIenced grocer, desires position, wholesale or retail, or manager of branch store. Address K, box 49, TIMES OFFICE.

WANTED—BOOKS TO POST OR ANY CLERICAL work, evenings, by first-class accountant, employed days. Local references. Address O, box 240, TIMES BRANCH OFFICE.

WANTED—COST ACCOUNTANT AND AUDITOR IS open for engagement. Address O, box 302, TIMES BRANCH OFFICE.

WANTED—YOUNG MAN 29 WANTS POSITION stenographer, typist, book-keeper. Broadway 5264. Ask for ERNST.

WANTED—STENOGRAPHER, FIRST-CLASS, DEsires position; 3 years' experience. Address K, box 39, TIMES OFFICE.

WANTED—EMPLOYMENT AS TYPIST BY MIDdle-aged man with good qualifications and experience. Address J, box 212, TIMES OFFICE.

WANTED—ACCOUNTANT HAS SPARE TIME FOR temporary work. DEWAR, 301 Fay Bldg., 15660.

WANTED—SITUATIONS—Male.
Store and Office.

WANTED—YOUNG EASTERN MAN EDUCATED at Cornell University, served as lieutenant in service, desires to associate himself with responsible firm where, after proving ability and worth, he will be placed in executive position. Not afraid of work or responsibility. If nothing located by July 1st will return East. MR. DALE, city address 206 S. RAMPART BLVD.

WANTED—FURNITURE SALESMAN SEEKING CHANGE. MARRIED, AGE 34. TWELVE YEARS LARGE INSTALLMENT HOUSE EXPERIENCE; STEADY AND RELIABLE. CAN FURNISH VERY BEST REFERENCE. READY JULY 1. ADDRESS VH, BOX 286, TIMES OFFICE.

WANTED—SITUATION BY HIGH GRADE ACcountant, 4 years' university training in accounting and 16 years' experience, of which the past six have been as public accountant, systematizer and Federal tax adviser. Capable of assuming charge of accounting department or office and get results. Now open for engagement. Age 34. Address J, box 10, TIMES OFFICE.

WANTED—MAN 35 YEARS, MARRIED, DESIRES position in which ability will lead to advancement. 18 years' experience covering construction work, manufacturing plant and office management. Executive experience together with knowledge of business methods make applicant particularly well fitted for position as assistant to busy executive. Address K, box 32, TIMES OFFICE.

WANTED — EXPERIENCED BUSINESS EXECUtive, first class accountant and office manager, capable salesman, accustomed to meeting and handling all classes of people, wants position with established firm where ability and industry will merit advancement; married man, disengaged; best of references. F. TETSALL, 227 Molino ave., Long Beach.

WANTED—A YOUNG MAN, AGE 21, WISHES position with some live concern where there is a chance for real advancement. Graduate from high school and business college. Have had experience in accounting, salesmanship and book-keeping. Highest of references. Call or write MR. HARVEY FREEMAN, Covina, Cal. Phone 720.

WANTED — SECRETARY-BOOK-KEEPER. LA Habra Citrus Association is looking for opening. Experienced junior with certified accountant, experienced head book-keeper mfg. and importer, San Francisco, Executive under Fir Production Board during war. Am under $25,000 bonds. Address J. R. DARLING, La Habra, Cal.

Salesmen and Solicitors.

WANTED—
DO YOU WANT A MAN
TO INTRODUCE YOUR LINE?
YOUNG MARRIED MAN WANTS POSITION AS SALESMAN IN AUTOMOBILE OR ACCESSORY LINE; WILL TRAVEL. WELL KNOWN THROUGHOUT CALIFORNIA, WYOMING AND COLORADO AS RACING DRIVER. HAVING BEEN ON FACTORY TEAMS. UNLESS YOUR POSITION WILL MERIT A MAN USING HIS REPUTATION AND ENERGY DON'T ANSWER. STATE FULLY YOUR PROPOSITION, SALARY AND COMMISSION. ADDRESS H, BOX 29, TIMES OFFICE.

WANTED—ATTENTION, MANUFACTURERS.
Do you want a man to introduce and sell your line in Portland, Oregon, and vicinity? Capable salesman 35, well acquainted there with retail trade, is returning about July 10th. Would like to represent responsible house. No blue sky or wildcat schemes considered. Address J, box 236, TIMES OFFICE.

WANTED—SALES EXECUTIVE; YOUNG MAN, 31 years of age, thoroughly grounded in the principles of salesmanship and sales management, who has made good, desires to connect with progressive sales organization. Initial capacity not so important if right opportunity is presented. At present representing Eastern manufacturers who are unable to deliver the goods. Address K, box 47, TIMES OFFICE.

WANTED—HAVE SEVERAL CASH BUYERS FOR bungalows and flats, and want to arrange with some good reliable man to show same. Previous real estate experience preferred, but not essential. Will furnish buyers, assist in selling and pay good commission. Good opportunity for right party. A. N. ROSENBAUM, 917 Hibernian Bldg. 64611.

WANTED—MARRIED MAN WITH YEARS OF EXperience as sales manager and district sales manager desires to connect with distributor of passenger cars or trucks in like capacity. References local and eastern. Address K, box 42, TIMES OFFICE.

WANTED—COMMISSION SALES PROPOSITION OR agency. Address O, box 374, TIMES BRANCH OFFICE.

Trades.

WANTED—SITUATION BY JULY 15 BY A PRINTer, 55 years old, in country town, where good board and lodging can be secured. Steady situation in small town more than high wages is my object. Am able for a good day's work. Address K, box 2, TIMES OFFICE.

WANTED—ALL AROUND PRINTER AND PRESSman away from the trade some time, desires evening work to get back to form. Particulars interview. Address J, box 152, TIMES OFFICE.

WANTED—MARRIED MAN WANTS JOB AS CARpenter's helper, 3 years' experience; steady worker. Address O, box 548, TIMES BRANCH OFFICE.

WANTED—THOROUGHLY EXPERIENCED JANItor colored, references. GEO. MOHAPI, 843 Hooper ave. Bdwy. 2908.

WANTED—MILLWRIGHT, MACHINIST, MASTER Mechanic, installing, operating, maintaining plants. SWANSON. Main 5327.

WANTED—PLATEN PRESSMAN WANTS POSItion. A1 on Miller feeders, in or out of town. Address J, box 244, TIMES OFFICE.

WANTED—STOVE REPAIRING. Stoves connected, repaired and adjusted. C. W. RICH & CO., 144 S. Grand. 13343.

WANTED — PUMPMAN WANTS STEADY POSItion; 25 years' experience, married, best of references. 224½ S. MAIN ST. Phone Bdwy. 8048.

WANTED — PLASTERER, FIRST-CLASS, WANTS work, day or contract. WILSHIRE 5208.

Chauffeurs, Teamsters, Etc.

WANTED—POSITION AS CHAUFFEUR BY JAPanese, first class driver, good mechanic; have many years' experience on high grade cars, Packard, Cadillac, Locomobile, special and best take care; also willing for any other work; good ref. 65901. HATANAKA.

WANTED—WILL DRIVE EAST—
Stanford senior, two years' army ambulance service, wishes to drive East. Can drive any car. Best recommendations. 2406 E. 4TH ST.

WANTED—CHAUFFEUR, 35, CAPABLE, RELIAble driver, and care for any car. First-class local references. Familiar with city and all touring conditions. PHONE 55237.

WANTED—YOUNG MAN, EXPERIENCED CHAUFfeur, will drive car to San Francisco gratis; knows road. Call this morning. NORTON, Vanderbilt Hotel, Pico 1770.

WANTED — COLORED MECHANIC-CHAUFFEUR wishes position, an expert driver and all around mechanic on all makes of high powered cars. Good references. Phone WILSHIRE 3477.

WANTED — SITUATION AS CHAUFFEUR BY honest, competent married man, expert driver and mechanic, with 14 years' experience. H. SULLIVAN, 3453 Second ave. 74477.

WANTED—POSITION BY EXPERT CHAUFFEUR-mechanic, age 35, single; go anywhere; wages reasonable. Address K, box 13, TIMES OFFICE.

WANTED—BY COMPETENT YOUNG MAN OF 20, driving for private family during vacation months. Phone ALHAMBRA 873-M.

WANTED—EXPERIENCED COLORED CHAUFFEUR and wife want a job with good people. Phone SOUTH 845.

WANTED—CHAUFFEUR AND MECHANIC WISHES position with private party; single; will furnish references. LACY, 515½ W. 8th. Phone M. 7934.

WANTED — BY THOROUGHLY COMPETENT chauffeur, excellent references. Phone 12639 or MAIN 1095.

Hotel, Restaurant and Club.

WANTED—NIGHT CLERK, MIDDLE AGED GENtleman, wants position in hotel or apartment-house. Best references. CHADWICK, phone 51519.

WANTED—COOK, FIRST-CLASS, FOR INSTITUtion. Address J, box 130, TIMES OFFICE.

Professions and Vocations.

WANTED—DENTAL LABORATORY MECHANIC, 18 years' experience, wants position in a dentist's office or dental laboratory. TRESSMAN, 1811 Sunset Blvd.

WANTED—ARCHITECTURAL DRAFTSMAN, EXperienced in supervising, construction, wants position with firm or corporation. Address J, box 146, TIMES OFFICE.

WANTED—SITUATION BY REFRIGERATING ENGINEER. ADDRESS O, BOX 380, TIMES BRANCH OFFICE.

WANTED—ALL KINDS OF DRAFTING AND DEsigning work for evenings. Address J, box 131, TIMES OFFICE.

Farm and Garden.

WANTED — POSITION ON FARM OR RANCH. Young man 29, single, pleasing personality, excellent character; most experience book-keeping, some farm experience. Want place with congenial people. Future opportunities considered. Character and ability reference. Address J, box 228, TIMES OFFICE.

WANTED — MARRIED MAN WANTS STEADY work on ranch. Address K, box 26, TIMES OFFICE.

WANTED — BOY WANTS LIGHT WORK ON ranch. Phone Main 1398 or write HAROLD SMITH, 4328 Mosher ave.

WANTED—MARRIED MAN, EXPERIENCED IN citrus orchard, and general ranch work, desires position. Box 164, SIERRA MADRE.

WANTED—STEADY POSITION ON POULTRY OR fruit ranch by man and wife; child. Address O, box 301, TIMES BRANCH OFFICE.

WANTED—PLACE AS WORKING FOREMAN OF citrus orchard. Answer giving address; will call. Address K, box 6, TIMES OFFICE.

WANTED—GARDEN AND LANDSCAPE WORK done, formerly with Busch gardens. GARVANZA 1583.

Carpentering, Painting, Paperhanging.

WANTED — REPAIRING, ALTERATIONS AND building garages our specialty. SOUTH 3207-W.

WANTED—PAINTING, PAPER HANGING AND tinting. I lower all bids. First-class work guaranteed. PHONE 61218.

WANTED—REMODELING AND REPAIRING BY expert carpenter. OSCAR GRAHAM, 143 W. 59th Place, L. A. Phone South 1082-J.

WANTED — PAINTING, TINTING, PAPERHANGING. Broadway 1854. A. L. PEARSON, 219 N. Olive.

WANTED—PAINTING, PAPER HANGING, PLAStering, tinting. Rooms $2 up. Sign painting and wall work. BROADWAY 4336.

WANTED—PAINTING, TINTING, PAPERHANGing, no job too small; prices reasonable. BDWY. 588.

WANTED—CARPENTER REPAIR WORK BY DAY or contract. PHONE 16063.

WANTED—PAINTING, TINTING, PAPERHANGing; reasonable, city or country. 61270.

WANTED—CALL BRANDON BROS. FOR PAINTing and tinting. Rooms tinted $5. Call 21179.

WANTED—CARPENTER WORK. WAGES $5.50 day. Address K, box 51, TIMES OFFICE.

WANTED—PAINTING, PAPERHANGING, TINTING painting by colored painter. SOUTH 6752.

WANTED—PLASTERING, REPAIRING, NEATLY done. Phone BROADWAY 1201.

WANTED—SITUATIONS—Male.
Day Work.

WANTED—FROM GARRET TO CELLAR IN ONE day, windows cleaned, 10c to 15c; rugs, 30c; floors waxed, $1 up. ACME CLEANERS, Pico 1630.

WANTED—AN EXPERIENCED HOUSE CLEANER, colored, by WILLIAM SMITH. Phone Broadway 3396.

WANTED — HOUSECLEANING, FLOORS, WINdows, rugs, by experienced Englishman. BLAKELOCK. Main 1290.

WANTED — POSITION CLEANING APTS., HOtels, bungalows, colored, ideal cleaners. BDWY. 2204, between 7 and 8 a.m., 6 p.m. up.

WANTED—BY A COLORED MAN, HOUSEWORK and house cleaning. BROADWAY 3571.

WANTED—SITUATIONS — Female.
Miscellaneous.

WANTED—RELIABLE WOMAN, MIDDLE-AGED, wishes position where little girl of 2½ years is welcome. When answering, state terms. MRS. I. MALOGY. Phone West 5302. Address P, box 302, TIMES BRANCH OFFICE.

WANTED — NURSE (RETIRED.) WELL EDUcated, wants position as companion or secretary to lady for small compensation and time to herself. Address Box 156, TIMES OFFICE, Pasadena.

WANTED—
Experienced capable woman wants position as manager of apartment house. PHONE HOLLYWOOD 2472.

WANTED—REFINED LADY OF 38 WILL GO East or travel any place with children or invalids or as a companion or governess for expenses. Address 410 AVENUE 50.

WANTED—CAPABLE WOMAN OF GOOD ADdress thoroughly experienced in the hotel and apartment-house business desires position. City references. Address K, box 43, TIMES OFFICE.

WANTED—YOUNG GIRL 18 YEARS OLD WOULD like light work by the hour. No Sunday work. For more information phone BOYLE 1058.

WANTED—ELDERLY LADY WISHES TO BE COMpanion to aged lady. Broadway 6631. 327½ EAST 12TH ST.

WANTED—POSITION AS COMPANION IN REfined family by lady going to college afternoons. Address K, box 52, TIMES OFFICE.

WANTED—YOUNG MAN WITH FORD TOURING car wants work of any kind. CHARLES BROWN, 1634 Pleasant ave.

WANTED—ADDRESSING AND TYPEWRITING TO do at home. Address H, box 217, TIMES OFFICE.

WANTED—WOMAN WANTS WORK BY HOUR. PHONE 20690, Apt. No. 10.

Store and Office.

WANTED—EXPERT STENOGRAPHER AND TYPist wishes temporary work. Literary work a specialty. Thorough knowledge continuity. Evenings call WEST 4456; day, Main 2147.

WANTED—POSITION AS STENOGRAPHER OR private secretary by a young lady thoroughly competent. Address N, box 423, TIMES BRANCH OFFICE.

WANTED—YOUNG LADY WANTS POSITION working with figures of any manner, cashiering, billing, extensions etc. Can also typewrite. VERMONT 933.

WANTED—SITUATION. BOOK-KEEPER AND general office man wants place in up-town store. Experienced. H. C. SMITH, 345 S. Hope st. Main 3626.

WANTED—I WISH TO HAVE AN EMPLOYMENT in dry goods store. I speak Spanish and English. Address 815½ E. 5th st. MISS ALICE STARLING.

WANTED—SECRETARIAL POSITION BY FIRST-class stenographer. 9 years' experience. Salary $100. Address O, box 357, TIMES BRANCH OFFICE.

WANTED—BY COMPETENT BOOK-KEEPER AND typist, 8 years' experience; best of references. 14937.

WANTED—GENERAL OFFICE WORK. EVERYthing but typing. Young and experienced. 25833.

WANTED—TYPING, LIGHT STENOGRAPHIC OR clerical work, from 1:30 to 5. Address J, box 226, TIMES OFFICE.

WANTED—STENO., 20 YEARS' EXPERIENCE gen. office, filing and dictaphone; able to meet public. Cal. citizen. TEL. 22471.

WANTED—TYPIST AND GENERAL OFFICE work by competent girl. Address O, box 351, TIMES BRANCH OFFICE.

WANTED—MARRIED LADY WOULD DO OFFICE work for apartment. Small pay. Husband works. Address N, box 462, TIMES BRANCH OFFICE.

Nurses.

WANTED—MASSEUSE WISHES FEW MORE LADies to give treatments in your home. City references. PHONE 25541.

WANTED—POSITION BY TRAINED NURSE WILLing to help with house work. BDWY. 7021.

WANTED—TO ATTEND ILL; NURSE WITH TWO years' hospital training. References. 66986.

WANTED—BY NURSE, POSITION BY DAY OR hour. VERMONT 4342.

Housekeepers, Domestics, Cooks.

WANTED—EXPERIENCED MAID WANTS GENeral housework, cooking, kind to children, at the beach. Address J, box 153, TIMES OFFICE.

WANTED—POSITION AS HOUSEKEEPER FOR couple employed. Woman living alone or widower with children. Call WILSHIRE 2917. Good wages expected.

PERSONAL—CAPABLE LADY GOING EAST would care for invalid or children en route for expenses. Reference. Tel. 15136 or C. K., 245 S. GRAND AVE., Los Angeles.

WANTED—LADY WITH GIRL 5 WISHES POSItion as housekeeper in gentleman's home. Nothing but the best need call. Room 747, MAIN 5682, at once.

WANTED—FEW HOURS' WORK MORNINGS FOR housekeeping room by elderly lady. Address J, box 242, TIMES OFFICE.

WANTED—HOUSEKEEPING POSITION BY MIDdle-aged widow. For gentlemen or elderly couple. SOUTH 6431.

WANTED—NICE JAPANESE GIRL WANTS POSItion in a musician's family, understands English. Tel. 41537. 1908 E. 1ST ST.

WANTED — SITUATION IN PRIVATE FAMILY, where first-class cook is appreciated, where second girl is kept. References. PHONE 15578.

WANTED—SWEDISH GIRL WANTS SITUATION for cooking and general housework. Wages $65 to $75. 1053 BIXEL ST. Phone 53286.

WANTED—NEAT COLORED GIRL WISHES WORK as maid in private family or hotel. SOUTH 6265.

WANTED—SITUATION BY YOUNG WOMAN, FINE cook, wages $70. Best references. VIRGINIA HOTEL, 9 W. Walnut st., Pasadena.

WANTED—POSITION AS LIGHT HOUSEKEEPER to take care of children; good home; no laundry or cooking. MAIN 3893, Apt. 6.

WANTED—BY FIRST-CLASS COOK, POSITION IN private family. First-class references. PHONE South 5221-W.

WANTED—POSITION HOUSEWORK BY COMPEtent woman, 4 or 5 hours mornings. No Sun. BROADWAY 8224. Call mornings.

WANTED—COLORED GIRL WISHES POSITION of light housework and taking care of children. BROADWAY 3993.

WANTED—LADY WITH LITTLE BOY, WANTS position taking care of children. Phone MAIN 3201.

WANTED—COLORED GIRL, HALF DAY WORK. Cook evening dinner. SOUTH 2312.

WANTED—EXPERIENCED CAMP COOK WANTS position, can handle large crew. WIL. 1984.

WANTED—GIRL WISHES CHAMBERMAID WORK by the week. Call 24080.

WANTED—POSITION AS HOUSEKEEPER IN quiet, refined home. References exchanged. Write particulars, BOX 205, PHOENIX, ARIZ.

WANTED—GENERAL HOUSEWORK, COLORED. Phone BOYLE 510.

WANTED—HOUSEWORK. PHONE SOUTH 4212.

Dressmakers and Seamstresses.

WANTED—LADIES, BRING YOUR MATERIAL TO the studio dressmaking school of designing. Let me teach you how to make your own frocks and sports suits to the latest style. Class starting now. We also make gowns, sport suits from $10 up. Alteration and remodeling. Satisfaction guaranteed. 1546 W. 11TH ST.

WANTED—GOWNS FOR ALL OCCASIONS. MADAME ORME, 3088 W. Pico, corner of Western. Recently London and Paris. Moderate charges.

WANTED—EXPERIENCED NURSE WISHES POSItion, will travel, C. S. preferred. Address O, box 449, TIMES BRANCH OFFICE.

WANTED—DRESSMAKER, FIRST-CLASS WORK guaranteed, $4.50 day. 15499.

Professions and Vocations.

WANTED—DRESSMAKING AND DESIGNING ON gowns done by day by New York dressmaker. PHONE 14611.

WANTED—EXPERIENCED HAND EMBROIDERY by week. S. 1994-W.

Day Work and Laundresses.

WANTED—EXPERIENCED LAUNDRESS WANTS work to bring home; also rough dry. Phone SOUTH 6509-J.

WANTED—LAUNDRY WORK, COMPETENT COLored woman will take small bundles home. 25436.

WANTED—EXPERIENCED RELIABLE COLORED woman wants day work. Fast worker. BROADWAY 6353.

WANTED—YOUNG COLORED GIRL WOULD LIKE job as mother's helper for half day. BOYLE 1578.

WANTED—DAY WORK OR HALF DAY. COLORed. SOUTH 3229-M.

WANTED—FANCY OR PLAIN LAUNDRY TO bring home. VER. 910.

WANTED—BY COLORED GIRL, WORK BY THE day. Call SOUTH 4768.

WANTED—BY FIRST-CLASS LAUNDRESSES AND house cleaners. Phone 12639. MAIN 1095.

WANTED—BY RELIABLE COLORED WOMAN, work by day. Good laundress. PHONE 20544.

WANTED—EXPERIENCED WOMAN WANTS DAY'S work. Phone SOUTH 1299.

WANTED—RELIABLE COLORED WOMAN WANTS day's work. CALL 25930.

WANTED—WORK BY THE DAY OR SEWING by the day. 22519.

WANTED—DAY'S WORK BY THE HOUR, 50c an hour. Colored. BROADWAY 4030.

WANTED—BY COLORED GIRL, ANY SORT OF day work. SOUTH 3448-W.

WANTED—LAUNDRY TO TAKE HOME. COLORED lady. 1355 EAST 33RD. South 6738-J.

WANTED—BY EXPERIENCED LAUNDRESS, BUNdles to take home. WEST 2877.

WANTED—BY RELIABLE WOMAN, HOUSEWORK, Tuesday and Wednesday. SOUTH 6011-W.

WANTED—WORK. PICO 2484 MORNINGS 8 TO 6, ask for MRS. HINES.

WANTED—COLORED LADY WANTS DAY WORK. BDWY. 876.

WANTED—GOOD COLORED LAUNDRESS WANTS laundry work. BDWY. 5504.

WANTED—SITUATIONS.
Male and Female.

WANTED—YOUNG COUPLE, FIRST-CLASS COOK and butler, houseman, best references, city or out. 1115 S. HOPE ST., 16116, room 8.

WANTED—SITUATION BY JAPANESE COUPLE, man as cook, wife do housework. Address K, box 37, TIMES OFFICE.

WANTED—TO RENT.
Miscellaneous.

WANTED—RENT AN OFFICE ABOUT AUGUST 1, with telephone. Near 7th and Broadway. Answer, 1216 HAAS BLDG. 62261. 557537.

WANTED—TO RENT.
Miscellaneous.

WANTED—TO RENT OR LEASE STORE AND yard suitable for paint and roofing business. Apply SCOTT, THE ROOFER, 1702 S. Main. South 48.

WANTED — TO RENT ABOUT AUGUST 1ST, front room in a private residence as an office, on Western avenue near Sixth street. PHONE 62261.

WANTED—DESK SPACE OR OFFICE ROOM. Address O, box 540, TIMES BRANCH OFFICE.

Rooms.

WANTED — UNFURNISHED OR PARTLY FURnished room and kitchenette in Westlake district for mother and daughter. Must have telephone service. Permanent. Give price. Address K, box 11, TIMES OFFICE.

WANTED—YOUNG REFINED COUPLE DESIRE room, preferably with sleeping porch, with private family. Address VII, box 289, TIMES OFFICE.

WANTED—ROOM, MAN AND 13-YEAR-OLD SON, Santa Monica, Ocean Beach or Venice. Permanent. Address O, box 320, TIMES BRANCH OFFICE.

WANTED — COLLEGE GRADUATE DESIRES sleeping porch in Hollywood, $15. Address L, box 502, TIMES BRANCH OFFICE.

WANTED—PLACE TO ROOM WHERE I CAN keep my car. Address O, box 544, TIMES BRANCH OFFICE.

Rooms and Board.

WANTED—THREE LADIES WISH BOARD AND room on ranch near beach for summer. Address P, box 369, TIMES BRANCH OFFICE.

WANTED—HELPLESS CRIPPLED LADY WANTS sunny room, board, care, close in; $50. 2210 CIMARRON ST. West 3958.

WANTED—YOUNG MAN, ACCOUNTANT, WANTS room and board, Hollywood district. State terms. Address J, box 237, TIMES OFFICE.

Houses.

WANTED—
$75 TO $85.
UNFURNISHED HOUSE.
7 or 8-room house, unfurnished, in west or southwest. Want garage and furnace. Family of 4 adults.
WRIGHT-CALLENDER-ANDREWS CO., 403 S. Hill. Phone 10745.

WANTED—TODAY.
A nicely furnished house in Wilshire district. 3 bedrooms, 2 or 3 baths. Responsible family of 3 adults. Will pay $300 to $400 per month. Phone Mr. Baker.
FRANK MELINE CO., Rental Dept., Wilshire at Vermont, Wil. 1464.

WANTED—WE HAVE A WAITING LIST OF CLIents for houses, furnished or unfurnished, in the Wilshire, West Adams, Westlake and Hollywood districts. List your homes for rent with us. KELLS & GRANT 3801 Wilshire Blvd. 56302 or Wilshire 2664.

WANTED — FROM JULY 2 TO 9TH, NICELY furnished bungalow or apartment for man, wife and two grown sons. Also garage. Price no object if suited. MRS. VAN, 947 E. 55TH ST. South 4787-R.

WANTED — TO RENT, 4 OR 5-ROOM FURnished modern bungalow. Prefer place within one block of cars and near neighborhood stores. About $45 month. Refined family, will lease for year. Phone WEST 922.

WANTED — BY REFINED COUPLE AND TWO little girls, 3 or 4-room bungalow or cottage, south or west. $35. Prefer close to Catholic school. Permanent residents. Address J, box 148, TIMES OFFICE.

WANTED—TO RENT FURNISHED HOUSE, AT least six rooms, 3 bedrooms. Will take lease 1 year. Reasonable rent, nice location. Will pay 6 months in advance. Particulars to R. H. HENSLEY, 219 N. Grand.

WANTED—TO LEASE HOUSE, AUG. 1, FOR TWO or three years. House with three or more bedrooms. Desire location near University of California, Southern Branch. Address J, box 144, TIMES OFFICE.

WANTED—$10 REWARD FOR SECURING 5 OR 6-room unfurnished house with garage or back yard, not over $30 a month; will lease; responsible party of adults; references. Address O, box 390, TIMES BRANCH OFFICE.

WANTED—TO RENT BUNGALOW OR FLAT OF 4 or 5 rooms, respectable location, best of care given. East Side preferred. Address J, box 158, TIMES OFFICE.

WANTED—MODERN SIX-ROOM BUNGALOW with garage, for period of one year or more, by business man in L. A. Satisfactory references. Address O, box 377, TIMES BRANCH OFFICE.

WANTED—FOR JAPANESE FAMILY, NO CHILdren, 7 or 8 rooms, unfurnished, west side of city. H. AOK, 5416 Sierra Vista st. Phone at night 590487.

WANTED—TO RENT, 4 OR 5-ROOM UNFURnished modern bungalow, in good locality. 2 adults and 2 children. Call 340 W. PICO.

WANTED—BY PERMANENT ADULTS, NO CHILdren, 4 or 5-room bungalow, northwest or Hollywood. Will lease. HOLLY 2577.

WANTED—BEAUTIFUL HOMES FURNISHED OR unfurnished. Our rental dept. caters to the most exclusive clientle. Ball Co., 410 Calif. Bldg. 66080.

WANTED—TO RENT SMALL FURNISHED HOUSE in Northwest. Two adults. Permanent. Address J, box 204, TIMES OFFICE.

WANTED—LIST YOUR FURNISHED HOUSES, flats and apartments with Rental Dept. HARRY B. GOODMAN CO., 1006 Investment Bldg. 63652.

WANTED—3-4-ROOM COTTAGE FOR FAMILY of 3. Willing to pay $25-$30 a month. Address O, box 467, TIMES BRANCH OFFICE.

WANTED—JULY 1, 4 OR 6-ROOM FURNISHED house by permanent people. Must be desirable neighborhood. Phone WILSHIRE 6665.

WANTED—FURNISHED OR PARTLY FURNISHED 5 or 6-rm. house for prominent adult family. Call 60297, MR. HAMILTON.

WANTED—6 TO 12-ROOM UNFURNISHED HOUSE about $150. Owners only. 557018.

WANTED—IMMEDIATELY, 4 OR 5 ROOMS, MODern bungalow. CALL 25042.

WANTED—4 TO 8-ROOM FURNISHED AND UNfurnished houses. PHOENIX, 201 Grant Bldg.

WANTED—HOUSES, LOTS. COLORED. CALIF. INV. CO., 977 E. 12th. Main 5191.

Flats and Apartments.

WANTED—FURNISHED APT. FOR COUPLE, NOT exceed $30. Phone GARVANZA 854.

WANTED—BY JULY 1ST, SUNNY DOUBLE APT., $45 to $50. Address K, box 34, TIMES OFFICE.

Stores, Offices, Business Property.

WANTED—GOOD LOCATION FOR SOFT DRINK stand. Must be reasonably priced and located for business getter. Address O, box 539, TIMES BRANCH OFFICE.

WANTED—TO LEASE CAFETERIA OR LUNCH room, view to buy. Address F. G. BAKER, 318 Merchants' Trust Bldg., Los Angeles.

TO LET—ROOMS—Furnished and Unfurnished, Housekeeping Rooms, Board.
Furnished.

TO LET—IN A MODERN HOME, LARGE BEDroom, mahogany furnished, hardwood floors, use of kitchen, dining-room to oneself, living-room, piano, phone, garage, lawns and porches, southwest part of city, exclusive neighborhood, one-half block from car line, 10 minutes' drive from Broadway. $75. 74902.

TO LET—2 EXCEPTIONALLY FINE LARGE COMfortable rooms with sleeping porches, 2 or 4 gentlemen, in private, modern home. Continuous hot water, excellent bath. Phone. $20 and $30. Breakfast if desired. Garage; also small room, $10. 4041 HALLDALE.

TO LET—ONE SINGLE ROOM, CAN BE USED for light housekeeping room, $4.25 per week; one single room, can be used for light housekeeping room, $3.50 per week. 609 W. FIRST ST.

TO LET—FRONT ROOM AND BATH IN PRIvate home, to young lady, employed. 240 W. 27TH ST. Telephone 23440. Call Sunday or evening.

TO LET—2 BEAUTIFUL FRONT ROOMS, BATH, phone, continuous hot water, private veranda, southeast exposure. LELAND APTS., 743 South Burlington. Wilshire 1383.

TO LET—ROOMS, $15 PER MONTH AND UP. Gentlemen preferred. Breakfast served. 3 car lines. 601 SO. VERMONT. 567906.

TO LET—BY DAY OR PERMANENT, LIGHT, sunny rooms, walking distance, hot and cold water, private phones. 840 S. FLOWER.

TO LET—NICE BEDROOM, $4 A WEEK, ONE person, or $6 for two; in private home, for gentlemen. 1288 S. KINGSLEY near Pico. West 4603.

TO LET—NICELY FURNISHED ROOM IN PRIvate family, home comforts, suitable for two, Ninth st. car. 850 S. WESTLAKE AVE.

TO LET—LARGE, AIRY SUNSHINY BEDROOM with refined Jewish people. 2428 MALABAR ST. 41695.

TO LET—PLEASANT FURNISHED ROOM SUITable for 1 or 2 gentlemen; private family; $3.50 week. LINCOLN 204.

TO LET—FURNISHED ROOM IN SMALL QUIET family for lady employed. Home privileges. Grand ave. car. SOUTH 7035.

TO LET—LARGE ROOM WITH KITCHEN TO lady in private home in Hollywood. Address J, box 230, TIMES OFFICE.

TO LET—1 FURNISHED, 2 UNFURNISHED RMS. and kitchen, near 7th of Valencia. 1524 CAMBRIA ST.

TO LET—3 UNFURNISHED FRONT ROOMS; neat and convenient. 2108½ NORTH BROADWAY.

TO LET—IN A PRIVATE WESTLAKE DISTRICT home, beautifully furnished front room for two people. Breakfast optional. 821 S. LAKE ST.

TO LET—DOUBLE ROOMS, ELABORATELY FURnished, for one or two people, bath, telephone and garage. West Adams. PHONE 71235.

TO LET—BRIGHT, AIRY ROOM FOR LADY EMployed, where all home privileges will be appreciated. 933 S. BONNIE BRAE.

TO LET—NICE AIRY FRONT ROOM PRIVATE home, every convenience; garage. 136 MILES st., near 40th and Main.

TO LET—NICE COOL ROOMS, LOVELIEST PART of city, with or without private bath. Summer rates. 810 BEACON. 52524.

TO LET—BEAUTIFUL CORNER ROOM ADjoining bath. Large dressing-rm. Private porch. Wil. dist. Private home. On car line. Ref. 55355.

TO LET—THE NETHERWOOD; LIGHT, WELL furnished, attractive rooms, $3.75 to $4.50. 2007 S. GRAND. 22561.

TO LET—PLEASANT ROOMS FOR MEN. 1032 S. BONNIE BRAE. 55125.

TO LET—COMFORTABLY FURNISHED ROOMS, good location, close in. 1228½ W. 9TH ST.

TO LET—FRONT ROOM, BATH, SECOND FLOOR, business lady; $15. 1048 W. 22ND ST.

TO LET—FRONT ROOMS, PRIVATE BATHS, breakfast optional. 837 S. WESTLAKE AVE.

TO LET — BEAUTIFUL OUTSIDE ROOM, $35 month; private home. TEL. 567953. Gentlemen.

Housekeeping.

TO LET—3 FURNISHED ROOMS IN PRIVATE family for light housekeeping with use of bath and phone. 1138 E. 51ST ST. So. 2477-W.

TO LET—ROOM WITH COOKING PRIVILEGES. Walking distance. Business woman preferred. 226-B N. HOPE.

TO LET—SINGLE AND DOUBLE HOUSEKEEPING rooms in private home, beautifully located. 531 N. BOYLSTON ST. Angeleno Heights car.

TO LET—HOUSEKEEPING ROOM AND SLEEPing porch for summer. 1601 ORANGE ST.

TO LET—ROOMS — Furnished and Unfurnished, Housekeeping Rooms, Board.
Housekeeping.

TO LET—IN REFINED HOME, LARGE SUNNY bedroom, sleeping porch, garage. Use of music room, housekeeping privileges. All house comforts. Yard, fruit trees. 1714 S. ARDMORE. Tel. West 2221.

TO LET—IN HOME, EAST ROOM AND KITCHenette, well furnished, use parlor, piano, phone, gas, laundry. $35 month. Grand ave. car. Call mornings. 342 W. 22ND.

Rooms and Board.

TO LET — TO BUSINESS MAN, NEW LARGE front room, with bath, beautiful mountain view, breakfast and dinner served; $20 per week; private family. References. Tel. Holly 2562. 5644 SUNSET BLVD.

TO LET—FURNISHED ROOM WITH SLEEPING porch, $10 per week, small room for gentleman, $5; garages, in handsome beautifully furnished home in exclusive residence district. Meals extra. PHONE 24480.

TO LET—WANTED, PLACE ON LARGE RANCH for boy 13, in refined family, to work for room, board and washing; treated as member of family. Address M, box 506, TIMES BRANCH OFFICE.

TO LET — ATTRACTIVE ROOM, BREAKFASTS and evening dinners, 800 GREEN, between 8th and 9th, near Valencia; W. 7th or 9th st. cars. Call WILSHIRE 1473.

TO LET—LARGE CORNER ROOM FOR FAMILY in handsome Westlake home. Private bath and sleeping porch. Also smaller room for two. 2000 MIRAMAR. 557075.

TO LET—THORNYCROFT FARM, HOSPITAL & cottages. Beautiful grounds and walks. Home place for convalescents and sick. Moderate rates. Phone GLENDALE 70, Glendale, Cal.

TO LET—IN ELEGANT WEST WILSHIRE HOME, beautiful large room with sleeping porch, private bath, garage. Board if desired. WEST 3453.

TO LET—DOUBLE AND SINGLE ROOMS, breakfast, evening dinner, home comforts, garage. 1300 W. ADAMS.

TO LET—IN A PRIVATE WESTLAKE DISTRICT home, beautiful furnished front room for two people. Breakfast optional. 821 S. LAKE ST.

TO LET—ROOM AND BOARD FOR TWO, $75 month, C. S. home. Gentlemen preferred. 1469 W. 29TH.

TO LET—LARGE FRONT ROOM, BATH, PRIvate entrance, garage, telephone, very best home cooking. 1390 W. 24TH ST. 25461.

TO LET—ROOMS, BREAKFAST, DINNER, WESTlake dist. 1637 INGRAHAM, near 7th. Union.

TO LET—NICELY FURNISHED ROOM WITH board for 2 gentlemen. 1238 W. 8TH.

TO LET—LARGE ROOM, 1 BEAUTIFUL HOME, Wilshire district, 607 SO. VERMONT. 567002.

Hotels and Rooming Houses.

TO LET—
ROOMS — ROOMS — ROOMS.
STILLWELL HOTEL.
838 S. GRAND AVE.
TEN-STORY FIREPROOF.
JUST THE PLACE FOR AUTO PARTIES.
RATES REASONABLE.

TO LET—NEW HOTEL, HOTEL ELMAR ANnex now completed. Everything new, a nice quiet place to stop, within 5 minutes' walk of the business district, ½ block north of west end of Third st. tunnel. Rate $6 per week. At 231 S. HOPE ST.

TO LET—PICO HEIGHTS HOTEL, 1316 S. Vermont. Just off Pico. Board and room. One person $50. Two $85. Beautiful large, well furnished rooms with sleeping porch privileges. Excellent table. PHONE 52151.

TO LET—HOTEL WAGNER.
814 S. HOPE ST.
Appeals to those who wish choice location and desirable refined surroundings. Special weekly rates. Rooms with private bath $1.50 per day and up. Parking privileges to auto tourists.

TO LET—HOLLENBECK HOTEL.
Second at Spring.
250 outside rooms, $1 per day up. Best beds in the world. A few 2-room suites with bath. Weekly rates.

TO LET — ROOMS, FREMONT ARMS HOTEL, modern, $1 a day, $6 a week and up, with bath. 542 S. FREMONT, one block west of Sixth and Figueroa.

TO LET — GARLAND HALL, 726 GARLAND ave., best American plan hotel in Southern California. Excellent table, beautiful grounds; walking distance center of town. MAIN 8784.

TO LET—CONGRESS HOTEL.
Light, sunny, by the day or permanent; walking distance, shower bath, private phone. [illegible]

TO LET—FURNISHED ROOMS, HOT AND COLD water, $3 and up per week. UNIQUE HOTEL. 760 S. San Pedro.

TO LET—HOTEL PORTSMOUTH.
Under new management. S. Hill between 5th and 6th. Private bath, en suite, single.

TO LET—HOTEL WESTMINSTER, FOURTH AND MAIN, 250 MODERN ROOMS (PRIVATE BATH.) $1 DAY AND UP. LOW WEEKLY RATES.

TO LET—SUNNY RMS, EXCELLENT BEDS, SUMmer rates. GILPIN HOTEL, 719 S. Olive.

TO LET—FIREPROOF HOTEL HOOVER, SUMmer rates, $4 weekly, 311 E. 5th st. 13782.

TO LET—OUTSIDE RMS., BATH, PHONE, GArage. M. 6612. HOTEL MERCER. 1347 S. Hill.

TO LET—FLATS—Furnished.

TO LET—BEAUTIFULLY FURNISHED MODERN Wilshire flats. Immediate possession. APARTMENT ACCOMMODATION BUREAU 908 Citizens Nat. Bank Bldg., 5th and Spring.

TO LET—IN MOST BEAUTIFUL PART OF WILshire district, new 5-room flat, southwest exposure, elegantly furnished in mahogany. This is unusual. Rent $150. Shown by appointment. 10 a.m. to 1 p.m. 3045 W. 8TH ST. Phone 556508.

TO LET—5-ROOM NEW FURNISHED FLAT, $150 per month. 1726 N. Bronson. 6-room new furnished flat, $200 per month. 1783 Gower st. north, just north of Hollywood Blvd. J. W. A. OFF, 5960 Carlton Way.

TO LET—A BEAUTIFULLY SITUATED UPPER corner flat, 8 large airy rooms, 4 bedrooms, sleeping porch, old ivory finish, hardwood floors, built-in effects. Phone 72738. 1832 SOUTH HOBART.

TO LET—ELEGANT LOWER FLAT, FURNISHED, player piano, garage. $100 per month. Westlake district. 828 GRAND VIEW. Owner there 10 a.m. to 3 p.m. daily.

TO LET—BEAUTIFUL FURNISHED 4-ROOM flat, linen and silver included. 859 W. 41ST ST. Adults only. Reference required. $60. PHONE 269344.

TO LET—BEAUTIFULLY FURNISHED ORIENTAL rugs, finished in ivory, exceptional 5-room flat; lease, garage, good location; Wilshire district. 3537 WHITE HOUSE PLACE. Wilshire 2213.

TO LET — NICELY FURNISHED FIVE-ROOM flat, baby grand piano, 2 bedrooms, garage. Call 950 N. WESTERN.

TO LET—CLASSY, NEWLY FURNISHED FLAT, $115 per month, [illegible] with lease garage. Adults. 5120 HOLLYWOOD BLVD.

TO LET—3 MONTHS, NEW 5-ROOM UPPER flat, $150 month. Near Bimini. References. PHONE 567310. Adults preferred.

TO LET—3-ROOM FURNISHED FLAT, HOT WAter, private bath, on car line, close to park. 2235 STEPHENSON AVE. Call South 4673.

TO LET — 4-ROOM FLAT, COMPLETELY FURnished, 2 built-in beds, $45; adults. 247 E. 29TH ST.

TO LET—LOWER MODERN FALT PARTLY FURnished, hardwood floors, furnace and garage. 1047 WESTLAKE AVE.

TO LET—BEAUTIFUL 3-ROOM FLAT, NICELY furnished, 2 dressing-rooms, garage, adults. 1440½ W. 23RD ST.

TO LET—4-ROOM FLAT, FURNITURE FOR sale. Call between 8 and 10 a.m. 2243 STEPHENSON AVE.

TO LET—4 ROOMS AND SLEEPING PORCH. Garage. Till Oct. 10, $85 includes everything. 1944 FIFTH AVE. 72043.

TO LET—4 ROOMS, BEAUTIFULLY FURNISHED, nothing nicer in Hollywood. Lease if desired. Call 6025 SUNSET BLVD.

TO LET—IN MY HOME, 4-ROOM COOL FLAT, garage, piano, Victrola, $125. References. 2872 LEEWARD, near Seventh and Hoover.

TO LET—FURNISHED 4 LARGE ROOMS, WITH every convenience, upper floor, $50. 1043 W. 22ND ST.

TO LET — BEAUTIFULLY FURNISHED COOL flat for July and August. TELEPHONE 20174.

TO LET—BEAUTIFULLY FURNISHED 6-ROOM flat, 3 months or longer. 1521 4TH AVE.

TO LET—NICELY FURNISHED FLAT, CORNER Yucca and Gower. Price $125. 6074 YUCCA ST.

TO LET—5-ROOM FURNISHED FLAT. 160 E. 36TH ST. South 540.

TO LET—NICELY FURNISHED NEW FLATS, $75 to $110 per month. WILSHIRE 2828.

TO LET—FURNISHED UPPER FLAT, $50, AT 951 Albany St.

TO LET—FLATS—Unfurnished.

TO LET—SOUTH UPPER, $100.
5-room Westlake Flat.
Very large rooms, handsomely finished and will be decorated to suit. Garage included. Location ½ block north of Westlake Park at 428½ S. Lake st. No children. (Flat open.)
10718. SIMPSON & CHILDS. Main 2555. 1033 Citizens' Nat. Bank Bldg.

TO LET—UNFURNISHED—
HOUSES—BUNGALOWS—FLATS.
APARTMENTS.
ANYWHERE—ANY SIZE—ANY PRICE.
City—Suburbs—Beaches.
Hundreds to Choose From.
COMBINED LIST OF 175 LEADING AGENTS.
Free—City Map, Guide Books and Reliable Rental Information—Free.
Members L. A. Realty Board.
BARKER BROS., 724 S. Broadway.
Pico 18[illegible]. Main Floor. Automatic 10423.

TO LET—IN HOLLYWOOD, 1753 IVAR AVE., practically new, one block north of Hollywood Blvd., cozy 5-room duplex; 2 sleeping rooms and bath upstairs. Hardwood floors throughout. Automatic water heater. Garage. Adults only. No pets. $65. 578356.

TO LET—FLAT, UNFURNISHED, OF 4 ROOMS, not excelled for elegance, artistic finish, location and convenience. People who appreciate the unusual please see this. New never occupied. 836 N. ANDREWS BLVD. Hollywood car to Benton Way.

TO LET—MOST CHARMING FLAT IN HOLLYwood, wonderful view, exposure on all sides; light and airy; 5-room upper duplex, available July 3. Adults; $75; garage. A flat in a class all its own. Shown mornings. 5255 DE LONGPRE, near Hobart Blvd. Holly 3558.

TO LET—JUST COMPLETED 4 FLATS, 5 ROOMS and garage each; every modern convenience; fine corner, 2 blocks from Wilshire Blvd. Rent $75 and $85 per mo. Phone Wilshire 754. J. J. CLARK CO. 4319 W. 2nd st.

TO LET—UNFURNISHED, EXCELLENT 5-ROOM lower flat; ivory finish; Wilshire district; garage; Heliotrope drive car, 20 minutes from Broadway. Lease. 3557 WHITE HOUSE PLACE.

TO LET—NEW, MODERN FLATS. JUST COMpleted. 2000 MIRAMAR ST., near 2nd and Bonnie Brae.

TO LET—BEAUTIFUL 7-ROOM FLAT, 1 BLOCK from St. James Park, nothing better in city. PHONE 77259. 2327 SCARFF ST.

TO LET—UNFURNISHED FLAT, 4537 SUNSET, 4 rooms, sleeping porch, disappearing bed. Call PICO 392.

TO LET—TWO NEW UNFURNISHED FLATS, 5 rooms, two separate bedrooms, garage, $75. Adults. 18th and Union. Phone WEST 1456.

TO LET—6-ROOM LOWER SUNNY FLAT. Modern and conveniently located. $55. 1017 W. 25th. 24505. University or W. Adams car.

TO LET—4 ROOMS, BEAUTIFUL MODERN FLAT. Will lease. 1716½ ROOSEVELT AVE.

TO LET—FLATS—Unfurnished.

TO LET—LOWER SOUTHWEST, 5-ROOM FLAT $40. 1921 FIFTH AVE.

TO LET—Apartments — Furnished.

TO LET—
UNDER NEW MANAGEMENT,
THE GRANT APARTMENTS,
1110 SOUTH LAKE STREET.
Just what you are looking for. An attractive sunny single and double available now.

TO LET—
All outside double and single apts. Well-built brick building. Westlake district. On car line. 10 min. ride from Broadway. Rates $42.50 to $85.
THE CAMPBELLTON,
2401 W. 9th st.

TO LET— FURNISHED
SIERRA APARTMENTS,
CORNER EIGHTH AND UNION AVE.
NEW BRICK BUILDING.
PRIVATE PHONES. MODERN CONVENIENCES.
SPECIAL SUMMER RATES.
WESTLAKE DISTRICT. TEL. WIL. 2259.

TO LET—
EXCLUSIVE MATTHIAS APARTMENTS.
Corner Flower and Eighteenth sts.
Exceptional single available.
Mahogany furnished, beautifully decorated.
Electric elevator. All modern features.
Special permanent rates.

TO LET—COMMODIOUS DOUBLE APARTMENTS, overlooking Los Angeles; also bachelors, and one single apt. available. Elevation insures refreshing atmosphere. $45 to $130.
THE ZELDA,
401 South Grand.

TO LET—
SEMINOLE APARTMENT HOTEL,
M. PARSONS, Manager.
620 S. Flower st.
Phone 60222.
Rooms with private bath....$40 and up monthly
Single apartments........$45 and up monthly
Double apartments........$65 and up monthly

TO LET—MANAGEMENT KNOWS EVERY LOS Angeles vacancy. Why worry? Service free. Strangers receive special attention. APARTMENT ACCOMMODATION BUREAU, 908 Citizens' Nat. Bank, 5th and Spring.

TO LET—FURNISHED APARTMENT, BEST IN Pasadena, for one or two people accustomed to refinement; beautiful surroundings, close to Maryland; special rate to Nov. 1, $65 month. Phone Fair Oaks 4127 or call at 191 So. Los Robles, Los Robles Apartments.

TO LET—
UNDER NEW MANAGEMENT.
Beautiful, completely furnished single and double apartments; summer rates.
HILLMAN APTS.,
Broadway 4151. 1010 Ingraham st.

TO LET — AT EXCLUSIVE PRINCE RUPERT APARTMENTS, SINGLE, also DOUBLE BEAUTIFULLY FURNISHED, BEAUTIFULLY DECORATED; PERMANENT RATES WILL GIVE LEASES IF DESIRED. MAID SERVICE, Ingraham, corner Witmer. Wil. 5800.

TO LET—WITMER APARTMENTS, 685 WITmer.
One double and one single apartments.
60691. Wilshire 2224.

TO LET—FOR 2 MONTHS, COOL 5-ROOM APARTment, fenced in garden. Dining-room opens by French doors on private porch. Tiled bath. Victrola, player piano, janitor service. $85. TELEPHONE 20857.

TO LET—RENTERS, TAKE NOTICE.
SERVICE FREE.
APARTMENT, FLATS, BUNGALOWS, HOUSES.
TENANTS' RENTAL BUREAU,
316 SECURITY BLDG. PHONE 67635.

TO LET—SINGLE AND DOUBLE APTS., WEST Pico car line. Hotel service, steam heat, hot water, new carpets and furnishings. Permanent adults only, $60 and up; gas, light, phone, house linen included. 1355 S. HOPE.

TO LET—IN EXCLUSIVE ST. JAMES PARK, ADjoining Chester Place, double apartment, $65 to $90; mahogany furniture, oriental rugs, maid service, private phone; MAYFAIR APTS., 40 St. James Park. 22070. University car.

TO LET—FURNISHED APARTMENT OF TWO large rooms with kitchenette, use of bathroom and phone, gas, water, light, included, at second story. 146 W. 25th st. SMITH, 14710 or Vt. 1915.

TO LET—HERSELENE APTS., 1617 S. FLOWER, newly decorated, nicely furnished, east front, double modern apts., private phones, electric elevator, brick building, fine neighborhood, very reasonable.

TO LET—KANIWALD APARTMENTS, 1214 LAKE st. Desirable single and double apartments, billiard room, ballroom, sun parlor. Splendidly located.

TO LET—FURNISHED APARTMENT, ONE 2-room suite and one 3-room, for permanent, quiet lady or middle-aged couple. Call GAR. 54, for particulars.

TO LET—
SCARBOROUGH APARTMENTS.
Two and three-room apartments, strictly first-class, very close in. 519 S. FLOWER. 66902.

TO LET—LARCHMONT APTS., 106 E. WASHINGTON, 2 and 3-room furn. apts., bath and showers, handsomely furnished, lobby, billiard, ballroom; ideal location. SOUTH 210.

TO LET—PLEASANT HOUSEKEEPING OR BEDroom, large sleeping porch. C. S. home, Pico Heights. Garage. Reasonable. Pico car. 1247 3RD AVE. 73283.

TO LET—WESTBROOK APARTMENTS,
310 S. ALVARADO.
Very attractive, all modern apartments. High and sightly. Exclusive location.

TO LET—1 FRONT DOUBLE, 2 BATHS, $60; 1 front room, private bath, $30; 1 large single, on the 28th floor $40. 626 W. 17TH ST. ILLINGTON APTS. Phone 24858.

TO LET — WEST COURT APARTMENTS, FINE singles and doubles, all outside sunny rooms, very desirable location, children taken if not too young. 1041 S. WESTLAKE AVE.

TO LET—5-R. APT. ALL MAID SERVANTS, EVerything furnished, very desirable; possession immediately if desired. Particulars WIL. 6173.

TO LET—TURQUOISE APTS., 631 S. BONNIE Brae, at Westlake Park. Summer rates, single, $45; double, $75. PHONE 558785.

TO LET—CRAGMONT APTS. 1 MOD. SINGLE apt., with dressing room. 1 double apt., $45 and $75. 1423 MAGNOLIA AVE. Pico car.

TO LET—HOOPER APARTMENTS, 1315 W. 9TH, close in, new modern brick building, reasonable rates. BDWY. 6109.

TO LET—DOUBLE AND SINGLE FRONT APARTments, all modern conveniences; adults only. CREST VIEW APTS. 1515 W. 8th st.

TO LET—WILL SUB-LEASE MY 3-ROOM APT. for 2½ months, $50 month. Children welcome. 2222 W. 15TH ST., apt. 201.

TO LET—CLOSE-IN, NICELY FURNISHED 4-room apartment, with piano. Adults. No pets. $65. Call between 9 and 2. 24648.

TO LET—3 ROOMS, FURNISHED APT.; PRIVATE bath; for man and wife and one child; no pets; $45 month. 1201 N. WESTERN AVE. 59604.

TO LET—MIRAFLORES APARTMENTS, 1429 S. FLOWER, single apts. South exposure. Rates reasonable.

TO LET—GORDON APTS., 3 BLOCKS BROADway; modern, reasonable price. 616 W. 4TH.

TO LET — 3-ROOM FURNISHED APARTMENT, sunny, select neighborhood. Phone WEST 4504.

TO LET—2 NICE SINGLE APTS. CLOSE IN. No children. 1355 WRIGHT.

TO LET — SINGLE APARTMENT, CHALET APTS., 2375 Scarff at W. Adams dist. 20597.

TO LET—SINGLE APARTMENTS AT THE MURRAY APS. 1020 Orange st.

TO LET—FREE RENTAL INFORMATION. Furnished apts. and flats. 428 GROSSE BLDG.

TO LET—EXCLUSIVE CRAWFORD AUTS. NEWLY decorated, walking distance. 941 GEORGIA.

TO LET—SINGLE AND DOUBLE APARTMENTS. Close in. 944 W. 6TH ST.

TO LET—2-ROOM APARTMENT, $35. ALSO sleeping room. 719 S. CENTRAL.

TO LET—COMPLETE 4-ROOM FURNISHED APT. in private home. Piano. VER. 1591.

TO LET—FURNISHED APARTMENT, WALKING distance; children welcome. 1220 S. OLIVE.

TO LET—DOUBLE FRONT FURNISHED APT. $45; private bath. 1400 W. 10TH.

TO LET — RENTAL AGENTS FOR OVER 200 apt.-houses. 1031 VAN NUYS BLDG. 66011.

TO LET—Apartments—Unfurnished.

TO LET—APARTMENT, UNFURNISHED, OF 4 rooms, not excelled for elegance, artistic finish, location and convenience. People who appreciate the unusual please see this. New, never occupied. 836 N. ANDREWS BLVD. Hollywood car to Benton Way.

TO LET—UNFURNISHED 2-ROOM APARTMENT, $20 per month. Apply evenings. 2488 W. WASHINGTON.

TO LET—HOUSES—Furnished.

TO LET—FURNISHED, JULY, AUG. AND SEPT. Wilshire district. 433 N. Serrano ave. 5-room bungalow and garage. Living-room, 2 bedrooms, dining-room, large white kitchen, screen porch and patio. Beautiful front porch and lawn. $125 month. PHONE 567062.

TO LET—ARTISTIC SWELL HOLLYWOOD BUNgalow, furnished; breakfast-room, shower bath, instantaneous hot water, player piano, garage, large cement porches, $125. Holly 1641. 5446 ROMAINE near WESTERN.

TO LET—LEASE OR MONTH-TO-MONTH, COMpletely furnished double garage, paved street, six rooms, three bedrooms, also large sleeping porch, elegant furniture. 942 ELDEN AVE. Phone Holly 3397.

TO LET—4-ROOM BEAUTIFULLY FURNISHED, baby grand piano, Victrola, choice location in East Hollywood. Adults only. References required. A fine place for appreciative people. R. E. BOWLES. Call 590756.

TO LET—IN HIGHLAND PARK 6-ROOM FURnished bungalow, large living-room, sleeping porch, piano, water paid. Rate for summer season. Phone GAR. 2123.

TO LET — HOLLYWOOD, CORNER, HALF double bungalow, 3 rooms, breakfast nook, bath. Completely furnished; hardwood floors. No children or pets. $90. 1660 GOWER ST.

TO LET—NORTHWEST, 6-ROOM COLONIAL BUNgalow, 2 months, owner's home, garage, lawn and flowers; reasonable rent. Adults. References. 557815.

TO LET—5-ROOM HOUSE, WILSHIRE DISTRICT. Half block from blvd. Hardwood floors throughout. 2 baths with shower, 4 bedrooms, fine yard, piano, to family of adults. PHONE 567041.

TO LET—HALL COMPANY HAVE SOME BEAUtiful and exclusive furnished homes for rent; all ideally located. Consult our list before you look further. 410 CALIFORNIA BLDG.

TO LET—SUMMER MONTHS, NEW 6-ROOM COlonial bungalow. 1119 Victoria ave. Pico or 11th street car line. Victoria, near L. A. High School.

TO LET — FURNISHED 4-ROOM COTTAGE AND bath, no children; reference. Call 816 N. ROWAN AVE.

TO LET—5-ROOM MODERN BUNGALOW, COMpletely furnished, fruit trees, garage, $40 a month. 1336 W. 92ND ST. Vermont 3063.

TO LET—WILSHIRE DISTRICT, 9 ROOMS, FURnace, hot water heater, double garage; fruit, flowers, delightful home, adults. 560843.

TO LET—10-ROOM FURNISHED HOUSE, AUTOmatic water heater, gas furnace, garage, Wilshire district. 742 S. KINGSLEY DRIVE.

TO LET—[illegible]

TO LET—
FREE [illegible]
Save yourself time, worry and expense; [illegible] settled in your new home [illegible].
HOUSES, BUNGALOWS, FLATS, APARTMENTS.
Furnished and Unfurnished.
In Wilshire, Westlake, Hollywood [illegible].
HARRY GOODMAN.
Los Angeles' Leading Rental [illegible]. Member Los Angeles Realty Board. [illegible] Phone 64374; [illegible]

TO LET—
A COMPLETE, UP-TO-DATE LIST of houses, flats, bungalows, both furnished and unfurnished, in the best residence districts of Los Angeles and vicinity. [illegible] If we haven't what you want [illegible] let us take your [illegible] notify you when [illegible].
WRIGHT-CALLENDER-ANDREWS CO., Wright & Callender Bldg. 10745. [illegible]

TO LET—IDEAL FOR CHILDREN, [illegible] bedrooms, [illegible] garage, gas furnace, [illegible] Angeles without transfer. [illegible]

TO LET—SIX ROOMS AND BATH, [illegible] bedrooms. Large [illegible] flowers, garden, [illegible] Huntington Park [illegible] Belgrave, 2 blocks west.

TO LET — WILL SHARE [illegible] home, delightful neighborhood, [illegible] Grove; piano, [illegible] lawn; married couple or two [illegible] a good home, everything furnished [illegible] PASADENA AVE. Garvanza [illegible]

TO LET—6-ROOM, STRICTLY [illegible] low, completely furnished [illegible] and silver, also cut glass [illegible] just like new, clean [illegible] cared for; garage; [illegible] month. 1700 W. 53rd st. [illegible]

TO LET—COMPLETELY FURNISHED [illegible] house, West Adams Heights [illegible] 8 bedrooms, large [illegible] garage, water paid. [illegible] only. $100 per month. [illegible]

TO LET—SEVEN-ROOM MODERN [illegible] galow in Wilshire district [illegible] bathrooms. [illegible] at $300 per month [illegible] children. PHONE [illegible]

TO LET—5-ROOM BUNGALOW [illegible] piano, telephone. [illegible] Children welcome. $100. [illegible] Ver. 3238.

TO LET—FURNISHED [illegible] district, 6-room [illegible] porches, automatic water [illegible] private telephone [illegible] S. CORONADO. Wilshire [illegible]

TO LET—HARRY B. GOODMAN CO. RENTAL DEPARTMENT. SPECIALISTS IN HIGH-CLASS [illegible] You will find what you want [illegible] list. See Mr. Flickinger [illegible]

TO LET—ATTRACTIVE SIX-ROOM [illegible] flat, including piano and [illegible] 1st; 12 minutes from [illegible] Grand ave. car line. Adults [illegible]

TO LET—FOR 3 OR 4 MOS. [illegible] room bung., in S.W. [illegible] bedroom, kitchen, bath and [illegible] yard and garage. 26740.

TO LET—COMPLETE AND WELL [illegible] house on beautiful Crenshaw [illegible] modern, $175. Phone 74041 [illegible] BLVD.

TO LET—HOME COURT, [illegible] 2 clean, well-furn. cottages [illegible] Absolutely no children, [illegible] $38 and $55. 71221.

TO LET—$75; SPACIOUS 6-ROOM [illegible] nished bungalow, player piano [illegible] DRIVE, near Normandie. [illegible]

TO LET—MODERN 6-ROOM BUNGALOW [illegible] nice yard, fruit trees, garage [illegible] including phone and water. [illegible]

TO LET—UNUSUALLY ATTRACTIVE [illegible] FURNISHED BUNGALOW [illegible] PASADENA. TELEPHONE [illegible]

TO LET—JULY AND AUGUST [illegible] nished, $75 per month [illegible] cor. Normandie.

TO LET—6-ROOM FURNISHED [illegible] mer; good district [illegible]

TO LET—FURNISHED, MODERN [illegible] piano; garage; $50. Phone [illegible]

TO LET—HIGH-CLASS [illegible] 6506 Hollywood Blvd.

TO LET—4-ROOM COTTAGE [illegible] for two months [illegible] Phone South 4449-J.

TO LET — SEVEN-ROOM FURNISHED [illegible] $45; two rooms reserved [illegible] and Washington, 1958 [illegible]

TO LET—6-ROOM 2-STORY [illegible] 4856 ROSEWOOD AVE. [illegible] service. Adults. $150 [illegible]

TO LET—FOR TWO MONTHS [illegible] nished bungalow [illegible] car. No children. PHONE [illegible]

TO LET—AT CAMP BALDY [illegible] all furnished complete [illegible]

TO LET—AT ONCE, 5-ROOM [illegible] from Wilshire, $175 [illegible] Call WILSHIRE [illegible]

TO LET—UP-TO-DATE [illegible] furnished. 418 E. 29th st. [illegible]

TO LET—MODERN 5-ROOM [illegible] galow. Hollywood. 2 months [illegible]

TO LET—HALF COTTAGE [illegible] only. Good neighborhood [illegible]

TO LET—EXCEPTIONAL 5-ROOM [illegible] galow, adults. 213 W. [illegible]

TO LET—$50, NEW 4-ROOM [illegible] nished throughout. 1775 [illegible]

TO LET—2-STORY, 5-ROOM [illegible] with garage. Wilshire district [illegible]

TO LET—BEAUTIFULLY FURNISHED [illegible] six-room bungalow, $100 [illegible]

TO LET—FURNISHED [illegible] 443 W. 56TH ST. [illegible]

TO LET—HOUSES—Unfurnished.

TO LET—UNFURNISHED—
HOUSES—BUNGALOWS—FLATS.
APARTMENTS.
ANYWHERE—ANY SIZE—ANY PRICE.
City—Suburbs—Beaches.
HUNDREDS TO CHOOSE FROM.
COMBINED LIST OF 175 LEADING AGENTS.
Free—City Maps, Guide Books and Reliable Rental Information—Free.
Members L. A. Realty Board.
BARKER BROS., 724 S. Broadway.
Pico 1849. Main Floor. [illegible]

TO LET—
Furnished [illegible] Hollywood blvd.; owner [illegible] water; $100 per month [illegible]
FRANK MELINE CO. [illegible]

TO LET—9-ROOM [illegible] large bedrooms, [illegible] floors throughout, built-in [illegible] furnace, garage and [illegible] quired; rent $75 per month [illegible] day and Thursday, 2 to 4 [illegible] 1536 W. 46TH ST. [illegible]

TO LET—COMFORTABLE [illegible] bedrooms, gas furnace, [illegible] come. Los Angeles [illegible] by year from September [illegible] 3229, PASADENA.

TO LET—$30 AND $35, 4-ROOM [illegible] tage and 2-story [illegible] nace, garage. F. M. BUNKER [illegible] 71275.

TO LET—JUST COMPLETED [illegible] room colonial, fine location [illegible] per month. 958 CONCORD [illegible]

TO LET—$100, ALL [illegible] garage, furnace. 1240 [illegible]

TO LET—
Country and Suburban [illegible]

TO LET—SMALL COUNTRY [illegible] furnished, piano, bath [illegible] rage, prettily situated [illegible] flowers and shade. Fruit [illegible] fenced in, one acre [illegible] city and beach. [illegible] Bldg., 6th and Spring.

TO LET—BEACH PROPERTY.

TO LET—COTTAGE, FURNISHED [illegible] Beach, near Beach [illegible] 629 Story Bldg. [illegible]

TO LET—4-ROOM FURNISHED [illegible] st., Santa Monica [illegible] trees, good for children [illegible] month; vacant July 1 [illegible]

TO LET—LONG BEACH [illegible] housekeeping tents [illegible] Ideal for vacation [illegible]

TO LET—BALBOA [illegible] Rowboat. [illegible] Reserve now. [illegible]

TO LET OR LEASE—Miscellaneous.
FOR LEASE—BUILDING.

A CORNER IN THE CENTER OF THE AUTOMOBILE [illegible] IMPROVED WITH A SUBSTANTIAL [illegible] SUITABLE FOR ANY [illegible] OF THE AUTOMOBILE [illegible] PARTICULARLY [illegible] INVESTIGATE [illegible]
W. M. GARLAND & CO. 740 SOUTH SPRING [illegible]
10560.

FOR LEASE—TWO [illegible] Angeles st. for lease [illegible] 3000 feet to alley [illegible] Will also make [illegible] MR. BROOKWELL [illegible] LOVER, 1015 Marsh-Strong [illegible]

TO LET—VERY [illegible] rooms, suitable for [illegible] furnished or unfurnished [illegible] dressmaker, etc. [illegible] BLVD. Phone [illegible]

Stores and Shops.

TO LET—[illegible] SQUARE FEET [illegible] WEST SIDE [illegible] BETWEEN 7TH AND [illegible] W. M. GARLAND & CO. 740 SOUTH SPRING [illegible]

TO LET—SPACE IN [illegible] suitable for sale of [illegible] novelties. Apply 317 [illegible]

TO LET OR LEASE—Miscellaneous.
Stores and Shops.

TO LET—FOR LEASE, FINE STORE [illegible] feet basement. Apply [illegible]

TO LET—[illegible] FOR LEASE, OFFICE [illegible] Apply 538 W. EIGHTH ST. [illegible]

TO LET—[illegible] GOOD FOR GROCER, BUTCHER [illegible] 200 W. FIRST ST.

Offices and Desk Space.

TO LET—PRIVATE OFFICE WITH USE OF [illegible] room, stenographer and telephone [illegible] R. W. KINSEY [illegible]

TO LET—DESIRABLE GROUND FLOOR OF[illegible] and desk space, in the Times Branch [illegible] Information Bureau, at 619 S. Spring [illegible] MR. BURGER.

TO LET—[illegible] LARGE ROOM, BY OUTSIDE [illegible] 525 STIMSON BLDG.

TO LET—[illegible] FLOOR CLASS A MODERN OF[illegible] building; about 3500 square feet. Will [illegible] Phone MAIN 3874.

Industrial and Business Property.

TO LET—GOOD SPACE, SUITABLE FOR MANU[illegible] 221 E. 9TH ST.

Poultry Ranches.

TO LET—POULTRY RANCH, 2 ACRES FULLY [illegible] modern 5-room bungalow, 125 [illegible] stock for sale. Phone BDWY [illegible]

FURNITURE—Household Goods.
For Sale and Exchange.

[illegible] VALUES IN USED RANGES, SUITABLE FOR RESTAURANT OR BOARDING HOUSE. [illegible] COMBINATION COAL & GAS RANGE, [illegible] burners for gas and six holes for [illegible] Two large ovens and four warming [illegible] also one broiler. [illegible] GARLAND GAS RANGE, [illegible] burners, two simmerers, one broiler, [illegible] oven and one warming oven. [illegible] furniture taken in exchange on new.
PASADENA FURNITURE CO.,
[illegible] N. Raymond ave., Pasadena.
Phone Colorado 8200.

[illegible] FAMOUS BARGAINS AT LOS ANGELES' BARGAIN STORE. L. LEVY FURNITURE HOUSE WILL SAVE YOU MONEY. [illegible] VELOUR loose cushion, [illegible] massive davenport, chair [illegible] WEDNESDAY ONLY on sale $298.50 [illegible] ivory bed suite, [illegible] vanity dressing case, $850 value. [illegible]

[illegible] BARGAINS TODAY. [illegible] DELIVERY, AND GUARANTEED [illegible] LOCATION, FOR REAL BARGAINS [illegible] L. LEVY FURNITURE HOUSE, 224-26 S. HILL ST. [illegible] YOU SAVE MONEY.

[illegible] AT A BARGAIN. [illegible]

[illegible] BARGAIN. 50 ROOMS OF FINE [illegible]

[illegible] SPECIAL; FELT BASE LINOLEUM [illegible] 1428 MAPLE AVE.

[illegible] ART FURNITURE CO. [illegible]

[illegible] FURNITURE IN MY 7-ROOM BUNGALOW [illegible] 1495 W. 49TH [illegible]

[illegible] WILLIAM AND MARY DINING [illegible] 1417 W. 48TH.

WE RENT COTS, PADS, BEDS, ETC. LOU SHELLS, 108 S. MAIN, PICO 468.

[illegible] CONTENTS BEAUTIFUL HOME, [illegible] Call 2417.

[illegible] BEDROOM SUIT, CONSISTING [illegible] 2828 W. PICO.

[illegible] BED SPRINGS, $1 EACH [illegible] 117 S. ANDREWS BLVD.

[illegible] PART OF CONTENTS OF [illegible] 2719 KENWOOD. 74888.

[illegible] OAK BUFFET, HALL RACK [illegible]

[illegible] METHOD GAS RANGE, 4 BURNER [illegible] BRIGHTON AVE. [illegible]

[illegible] GAS RANGE [illegible] 2101 ARLINGTON. 75175.

[illegible] BRASS BED, FULL SIZE, BOX [illegible] by private party. PHONE [illegible]

[illegible] EXTRA-FINE FURNI[illegible]

[illegible] CIRCASSIAN [illegible] TAFT AVE. 597205.

[illegible] EXTENSION TABLE, $12 [illegible]

[illegible] AUCTION SALES OF FURNI[illegible]

[illegible] BRUSSELS RUG [illegible] WILSHIRE [illegible]

[illegible] FULL-SIZE BED AND CHILD'S [illegible] ANDREWS PLACE.

[illegible] BEAUTIFUL QUARTERED OAK [illegible] 5 drawers [illegible] 842 W. [illegible]

[illegible] HIGH-GRADE ELECTRIC VACUUM [illegible] S. FIGUEROA.

[illegible] BED, GOOD SPRINGS, [illegible] 1161 ECHO PARK [illegible]

[illegible] MAKE YOUR OLD FUR[illegible] That's our business. JAPPELL [illegible]

[illegible] BARGAIN. DINING, LIVING, BED[illegible]

[illegible] REFRIGERATOR, NO. 4 [illegible]

[illegible] GRAFONOLA AND DRESSER [illegible]

[illegible] FURNITURE, RUGS, FINE KIDNEY [illegible] WEST 23RD ST.

Los Angeles Daily Times.

TO LET—HOUSES—Furnished.

TO LET—
FREE RENTAL INFORMATION.
Save yourself time, worry and money. See us in the morning and by night be settled in your new house.
HOUSES, BUNGALOWS, FLATS, APARTMENTS. Furnished and Unfurnished. In Wilshire, Westlake, Hollywood, Beverly.
HARRY GOODMAN,
Los Angeles' Leading Rental Man. Member Los Angeles Realty Board. 204-5 HAAS BLDG. Seventh and Broadway. Phone 64374; Main 1045; 63671.

TO LET—
A COMPLETE, UP-TO-DATE LIST of houses, flats, bungalows, both furnished and unfurnished, in the best residence districts of Los Angeles and vicinity. New ones being listed daily. If we haven't what you want today, let us take your application, and notify you when it can be filled.
WRIGHT-CALLENDER-ANDREWS CO., Wright & Callender Bldg., 403 S. Hill st. 10745. Established 1897. M. 6063.

TO LET—IDEAL FOR CHILDREN; 6 ROOMS, 3 bedrooms, beautiful outlook, well furnished, garage, gas furnace, piano, laundry, every convenience; will rent for summer or by the year. Pasadena, Phone ...

TO LET—SIX ROOMS AND BATH, 3 bedrooms. Large garage, wash-house, ... flowers, garden, chicken run ... Huntington Park car ... Take Huntington Park car ...

TO LET—WILL SHARE 6-ROOM FURNISHED home, delightful neighborhood, across from ... lawn; married couple or two ladies ... a good home, everything furnished; garage. 46 PASADENA AVE. Garvanza 449.

TO LET—6-ROOM, STRICTLY MODERN HOUSE, completely furnished, with bedding, linen and silver; also cut glass and china ... clean and attractive ... month. 1707 W. 53d ST. Vermont ...

TO LET—COMPLETELY FURNISHED ... house, West Adams Heights ... 3 bedrooms, large sleeping porch ... garage, water paid ... only $100 per month. 71055.

TO LET—SEVEN-ROOM MODERN CHALET BUNGALOW in Wilshire district, 3 bedrooms ... will rent for ... at $200 per month ... children. PHONE 567802.

TO LET—6-ROOM BUNGALOW ... piano, telephone. Fine location ... Children welcome. $100. 346 W. ...

TO LET—FURNISHED; WESTLAKE ... district, 6-room duplex bungalow ... automatic water heater, gas ... private telephone paid ... 2 CORONADO. Wilshire ...

TO LET—HARRY B. GOODMAN CO. RENTAL DEPARTMENT. SPECIALISTS IN HIGH-CLASS RENTALS. You will find what you want by consulting ... See Mr. Flickinger, 1006 ...

TO LET—ATTRACTIVE SIX-ROOM HOUSE ... including piano and Victrola ... 12 minutes from 7th and Broadway ... car line. Adults only. PHONE ...

TO LET—FOR 3 OR 4 MOS., NICELY FURN. 5-room bung., in S.W.; living, dining, bath, bedroom, kitchen, bath and built-in features; yard and garage. 30740.

TO LET—COMPLETE AND WELL FURNISHED house on beautiful Crenshaw Blvd ... modern. $175. Phone 74541. 1155 ...

TO LET—HOME COURT, 1035-1039½ ... 2 clean, well-furn. cottages; no ... absolutely no children, only couples ... $35 and $55. 71321.

TO LET—$75; SPACIOUS 6-ROOM NICELY furnished bungalow, player piano. 1425 W. ...

TO LET—MODERN 6-ROOM BUNGALOW ... nice yard, fruit trees, garage ... including phone and water. LINCOLN ...

TO LET—UNUSUALLY ATTRACTIVE AND ... FURNISHED BUNGALOW, 6 ROOMS ... PASADENA. TELEPHONE 251428.

TO LET—JULY AND AUGUST, 7-ROOM furnished, $75 per month. 1802 W. ...

TO LET—6-ROOM FURNISHED BUNGALOW ... good district. 3117 BERENICE ...

TO LET—FURNISHED, MODERN 5-ROOM ... piano; garage, $50. PHONE 5...

TO LET—HIGH-CLASS HOME ... Hollywood Blvd.

TO LET—6-ROOM COTTAGE, FURNISHED ... for two months. 1273 ... Phone South 4449-J.

TO LET—SEVEN-ROOM FURNISHED ... $45; two rooms rented. Open 10 to 12 ... Washington. 1958 ESTRELLA.

TO LET—6-ROOM 2-STORY HOUSE ... 4858 ROSEWOOD AVE.

TO LET—FOR TWO MONTHS, 6-ROOM furnished bungalow, half block from ... No children. Phone ... CENTRAL AVE.

TO LET—AT CAMP BALDY, 5 OR 6 ROOM ... all furnished complete for 4 or 5 persons ... EAGLE ST.

TO LET—AT ONCE, 5-ROOM HOUSE ... from Wilshire, $175 to $200 ... Call WILSHIRE ...

TO LET—UP-TO-DATE 5-ROOM BUNGALOW ... furnished. 418 E. 25TH ST. SOUTH ...

TO LET—MODERN 5-ROOM FURNISHED bungalow, Hollywood, 2 months ...

TO LET—HALF COTTAGE, FURNISHED ... only. Good neighborhood. 1010 E. ...

TO LET—EXCEPTIONAL 4-ROOM ... galow; adults. 213 W. 47TH PL.

TO LET—$50. NEW 4-ROOM COMPLETELY furnished throughout. 1725 OCEAN VIEW ...

TO LET—2-STORY, 8-ROOM FURNISHED ... with garage, Wilshire District ...

TO LET—BEAUTIFULLY FURNISHED ... six-room bungalow, $100. 12327 ...

TO LET—FURNISHED, 3 ROOMS AND ... 448 W. 58TH ST. $35.

TO LET—HOUSES—Unfurnished.

TO LET—UNFURNISHED HOUSES—BUNGALOWS—FLATS APARTMENTS
ANYWHERE—ANY SIZE—ANY PRICE. City—Suburbs—Beaches.
HUNDREDS TO CHOOSE FROM.
COMBINED LIST OF 175 LEADING AGENTS ...
Free—City Maps, Guide Books and Rental Information—Free.
Members L. A. Realty Board.
BARKER BROS., 724 S. Broadway.
Pico 1849. Main Floor.

TO LET—
Furnished 5-room bungalow, garage ... Hollywood blvd.; owner ... water; $100 per month. Call Mr. Stevens, Holly 781.
FRANK MELINE CO. 6777 Hollywood ...

TO LET—5-ROOM SWISS CHALET ... large bedrooms, sunny breakfast-room ... floors throughout, built-in features ... furnace, garage ... quired; rent $75 per month ... 1850 W. 40TH ST. Owner.

TO LET—COMFORTABLE HOUSE, 4 ... bedrooms, gas furnace, garage ... year from September 1st at $100 ... PASADENA.

TO LET—$30 AND $65. 1-STORY, 2-STORY ... garage, furnace. F. M. RUNKLE. Pico ...

TO LET—JUST COMPLETED ... room colonial, fine location, garage ... per month. 5864 CONCORD ...

TO LET—$100. ALL RENOVATED ... garage, furnace. 1249 WESTLAKE AVE.

TO LET—Country and Suburban Homes.

TO LET—SMALL COUNTRY HOME ... furnished, piano, bath, sleeping ... rage, prettily situated on hillside ... flowers and shade. Fruit trees, chickens ... fenced in, one acre of ground ... city and beach. G. H. HAYS ... Bldg., 6th and Spring.

TO LET—BEACH PROPERTY.

TO LET—COTTAGE, FURNISHED ... Beach, near Beach, from July 2 to ... C. S. LAHANIER, 629 Story Bldg. Main ...

TO LET—4-ROOM FURNISHED HOUSE ... st., Santa Monica, large yard ... trees, good for children; will ... month; vacant July 1.

TO LET—LONG BEACH TENT CITY ... housekeeping tents on beach ... ideal for vacation. Write for ...

TO LET—BALBOA, ARTISTIC ... Rowboat. Finest bathing ...

TO LET OR LEASE—Miscellaneous.

FOR LEASE—BUILDING.
A CORNER IN THE CENTER OF THE AUTOMOBILE DISTRICT IMPROVED WITH A SUBSTANTIAL BUILDING SUITABLE FOR ANY BRANCH OF THE AUTOMOBILE INDUSTRY, PARTICULARLY TIRES. INVESTIGATE IF INTERESTED.
C. V. SIMPSON,
W. M. GARLAND & COMPANY,
749 SOUTH SPRING STREET.
10069.

FOR LEASE—TWO GOOD LOCATIONS ... Angeles st. for lease, one 14,500 feet ... 5000 feet to alley. Low rent ... will also make good lease on ... MR. BROOKWELL, STRONG ... LOVER. 1015 Marsh-Strong Bldg. ...

TO LET—VERY DESIRABLE SUITES ... rooms, suitable for offices or ... furnished or unfurnished ... dressmaker, etc. Located ... BLVD. Phone 62009.

Stores and Shops.

TO LET—5000 SQUARE FEET WEST SIDE SPRING STREET (60x153 FEET) BETWEEN 7TH AND 8TH STREETS. SEE W. M. GARLAND & CO., 749 SOUTH SPRING STREET.

TO LET—SPACE IN LARGE ... suitable for sale of food ... Apply 217 DOUGLAS BLDG.

FOR LEASE—Miscellaneous.

Stores and Shops.
TO LET—LARGE FINE STORE, 710 S. ... Apply ...
TO LET—OFFICE FURNISHED ... W. EIGHTH ST.
TO LET—FOR GROCER, BUTCH... W. FIRST ST.

Office and Desk Space.
TO LET—OFFICE WITH USE OF ... stenographer and telephone ... E. W. KINSEY, 819 ...
TO LET—DESIRABLE GROUND FLOOR OFFICE ... in the Times Branch ... 619 S. Spring ... MR. PURGER.
TO LET—LARGE ROOM, BY OUTSIDE ... STIMSON BLDG.
TO LET—FLOOR CLASS A MODERN OF... about 3000 square feet. Will di... Phone MAIN 3874.

Industrial and Business Property.
FOR LEASE—SPACE SUITABLE FOR MANUFACTURING ... 9TH ST.

Poultry Ranches.
FOR LEASE—POULTRY RANCH, 2 ACRES, FULLY ... 5-room bungalow, 125 bearing ... Phone BDWY. ...

FURNITURE—Household Goods. For Sale and Exchange.

DEALERS IN USED RANGES, SUITABLE FOR RESTAURANT OR BOARDING HOUSE.
COMBINATION COAL & GAS RANGE ... four burners for gas and six holes for coal. Two large ovens and four warming ... no boiler.
COAL AND GAS RANGE. Six burners, two simmerers, one broiler, ... oven and one warming oven.
Stoves from 25 exchange on new.
PASADENA FURNITURE CO., 85 E. Colorado ave., Pasadena. ... Colorado 5200.

FAMOUS BARGAINS AT ... BARGAIN STORE. 3 FLOORS FURNITURE HOUSE. WE WILL SAVE YOU MONEY.
... VELOUR loose cushion, ... massive davenport, chair ... covered same material ... ONLY on sale $298.50. ... finish ivory bed suite ... and vanity dressing case, $850 value ...
SPECIAL BARGAINS TODAY. ... AND GUARANTEED. ... FOR REAL BARGAINS ... FURNITURE HOUSE. ... S. HILL ST. ... YOU SAVE MONEY. ... BARGAIN.
... consisting of beautiful ... and chair covered ... tapestry davenport ... and console tables ... rockers; floor and table ... artistic shades; 54-inch ... dining-room set ... chairs; enamel breakfast ... room set ...

PERIOD FELT BASE LINOLEUM, ... linoleum $2.50 per yard ... laid linoleum ... MAPLE AVE.

Bedroom furniture, ... rugs, coverings and ... In lots, ... walnut dining ... console tables ... period ... davenport ... gray ... of the better grades. ... ART FURNITURE CO., Phone 20547.

WE HAVE OPENED A FIRST-CLASS ... store at 4501 Central ave. ... furniture ... buy your work and ...

FURNITURE IN MY 7-ROOM BUNGALOW, ... fumed oak dining set, library table, Pullman ... chiffonier, and dresser, ... 1495 W. 40TH.

COTTON MATTRESSES ... $10.65 ... $7.25 ... $37.50 ...
... DAVENPORT, ...

MISSION AND MARY DINING ... chair and rocker; ... tables, all in ... 1417 W. 48TH.

... BEAUTIFUL HOME, ... davenport, velour, ... mahogany dining ... Call 2417.

BEDROOM SUIT, CONSISTING ... 1 dressing table, ... regular price $225 ... 2928 W. PICO.

... SPRINGS, $1 EACH, ... mattresses, $12.50 ...

... STEEL COAL OR WOOD ... ANDREWS BLVD.

PART OF CONTENTS OF ... mahogany dining, living ... 2718 KENWOOD. 74889.

... BUFFET, HALL RACK ...

... GAS RANGE, 4 BURN... BRIGHTON AVE. Phone ...

... GAS RANGE, ... refrigerator ... ARLINGTON. 75175.

... BED, FULL SIZE, BOX ... by private party. PHONE ...

... EXTRA-FINE FURNITURE ... piece; 3821 MAG...

... CIRCASSIAN BED...

... EXTENSION TABLE, $12 ...

... RUG 15X11 ... Tel. WILSHIRE ...

... BED AND CHILD'S ... sanitary couch ...

... QUARTERED OAK ... 3 drawers. 942 W. ...

... ELECTRIC VACUUM ...

... SPRINGS, $20 ...

... YOUR OLD FURNITURE ... JAPPELL ...

... DINING, LIVING, BED...

... REFRIGERATOR, NO. 4, ...

... AND DRESSER ...

... RUG, FINE KIDNEY ... 23RD ST.

FURNITURE—Household Goods. Wanted.

WANTED—FURNITURE.
We are greatly in need of what you have to sell in the furniture line. A quick sale and small profit is our motto, which enables us to pay the highest cash price for whatever you wish to dispose of. We will also sell at auction for you on commission.
W. DWIGHT HAMMOND, AUCTIONEER.
1052-5 S. MAIN ST. PHONE 63545.

WANTED—TO PURCHASE FOR CASH, PRIVATE party, no dealer; complete furnishings of bungalow or flat, as soon as possible; will consider separately: piano, Victrola, rugs, living room pieces, dining set, bedroom furniture, gas range, refrigerator, etc. Phone MRS. ROSS, 22583 or Vermont 7018. If not in leave address.

WANTED—FURNITURE AND FURNISHINGS OF every description, single piece or by entire home. $1 to $5000. ANY GRADE. FINEST QUALITY OR CHEAPEST. Pay spot cash, take possession at your convenience. You will be pleased with my method of doing business. PHONE 568441.

WANTED—HIGHEST CASH PRICE PAID FOR HOUSEHOLD AND OFFICE FURNITURE. BE SURE AND CALL ON US BEFORE YOU SELL. WE ALSO EXCHANGE FURNITURE.
DANIEL WEBSTER GOULD,
816 S. MAIN.
PHONE 81506.

WANTED — BY HART AND BALL FURNITURE, HOUSE FURNISHINGS, musical instruments, office furniture. In large or small quantities, for SPOT cash. Pay HIGHEST MARKET PRICE. Personal attention and courteous treatment. Mortgages assumed. PHONE 61534.

WANTED—COL. C. F. CALHOUN, AUCTIONEER, 1911 S. Burlington ave. Phone 21940. Buys used furniture, any amount, large or small; honest appraisement at top prices, and a square deal from start to finish. Calls answered night or day, except Sunday.

WANTED—FOR CASH, ALL THE HOUSEHOLD and office furniture and furnishings we can get. Any kind or quantity, from $10 to $5000. Highest prices paid. Get our offer before you sell. COLGAN'S FURNITURE CO., 751 S. Main. Phone MAIN 821.

WANTED— FURNITURE. —WANTED
All kinds of used furniture from single pieces to entire furnishings of a home. We pay spot cash and will pay more than any private party or auctioneer. No deal too large or small. Call KAPLAN BROS. Bdwy. 377.

WANTED—PRIVATELY COMPLETE FURNISHINGS of a home or would buy single pieces such as good rugs, dressers, beds, dining set, also good gas range. Might buy piano or Victrola. Will pay ALL CASH. SOUTH 1260. No dealers.

WANTED — TODAY, FURNITURE, RUGS, BEDS, dressers, chiffoniers, rockers, chairs, refrigerator, range, dishes and cooking ware, any amount or enough to furnish a 20-room apartment. Whatever you have to sell phone 21080; evenings SO. 2189.

WANTED—WOULD LIKE TO PURCHASE THE furnishings of a small complete home in first-class condition; would like possession within two weeks. If you have a home of this description please phone WIL. 6012, ask for MR. HARTE.

WANTED—FURNITURE.
LOU SKEELS. TEL. PICO 466.

WANTED—I WILL BUY YOUR FURNITURE AND pay top prices from $1 to $10,000. KRONNICK FURNITURE STORE, 848 S. Main. Phone Pico 2878. It will mean money to you.

WANTED—FROM PRIVATE PARTY, FURNITURE and rugs for several bungalows, will buy odd pieces or completely furnished home, and pay you more than anyone else. Call BDWY. 8188.

WANTED—JUST ARRIVED, MUST HAVE FURNITURE this week at any price, 4 or 5 rooms, with or without linen or utensils. Write MRS. FREEMAN, 3250 Brooklyn ave. Phone 41726.

WANTED—DO NOT GIVE YOUR FURNITURE AWAY. PHONE ME AND I WILL PAY YOU THE PRICE YOU ASK FOR IT. WEST 2266.

WANTED—FURNITURE, RUGS AND BEDDING, any quantity. Will pay the price. Phone WEST 5462.

WANTED—AM IN NEED OF SOME FURNITURE, rugs, gas range, etc. Private only. BDWY. ...

WANTED — TO PURCHASE FOR CASH OF PRIVATE party, completely furnished home or odd pieces of furniture, rugs, stoves. Call MAIN 7072.

WANTED—GOOD FURNITURE AND RUGS FOR my new bungalow; will pay reasonable price. Phone MRS. CROCKER. West 3712.

WANTED—HIGHEST PRICE PAID FOR SECOND-hand furniture, any amount. Call 62057. Nights, Pico 807.

WANTED—NEW OR USED OVERSTUFFED KIDney davenport, upholstered in mulberry velour. Phone JOHN J. BECK. 60873.

WANTED—PARTY DESIRES TO PURCHASE THE complete furnishings of a private residence. SOUTH 7095-J. Apt. 1.

WANTED—BY PRIVATE PARTY, 6 ROOMS OF furniture and household goods; must have same before the first. SOUTH 7550. Apt. 4.

WANTED—BY PRIVATE PARTY, FURNITURE, rugs, linen, to furnish 5 to 6 rooms. Phone SOUTH 813.

WANTED—5 ROOMS OF FURNITURE. WILL buy separate pieces. 24398. Apt. 9.

WANTED—6 ROOMS FURNITURE FROM PRIvate party, no dealers. 1689 W. 24TH. 75722.

WANTED—WE NEED FURNITURE FOR OUR house; we are no dealers; please phone 41837 ... once, private; pay cash.

WANTED—RUGS, VICTROLA, FURNITURE AT once, private; pay cash. Phone VERMONT 860.

WANTED—BY JULY 5TH, FURNITURE, RUGS, suitable for 5-room bungalow. PHONE 22010.

WANTED—GET SUGARMAN'S FIGURES BEFORE selling furniture, home or hotel. MAIN 1139.

MUSICAL INSTRUMENTS. For Sale, Exchange, Etc.

FOR SALE—THIS WEEK WE ARE OFFERING many slightly used high-grade pianos at astonishing low prices, $125, $175 and up, including such well-known makes as Steinway used, Bluthner, Decker used, Chickering used and Kimball used. These instruments were turned in as part payment on the wonderful Knabe Ampico Reproducing Piano. FITZGERALD MUSIC CO., 727 S. Hill st.

FOR SALE— USED PIANOS.
You will always find a fine large assortment of good used pianos and players here. Prices from $190 and up, guaranteed as to quality, prices and value for five years. See us before you buy or rent.
BARNES MUSIC COMPANY, 231-233 South Broadway.

FOR SALE—RE-NEWED KNABE GRAND. Thoroughly overhauled and refinished in Adam Brown mahogany; it's greatly underpriced, too. See it at the
BARNES MUSIC COMPANY, 231-233 South Broadway.

FOR SALE—USED TALKING MACHINES. Get one of these good used machines for your camping trip. Prices from $20 up. $1 per wk.
BARNES MUSIC COMPANY, 231-233 South Broadway.

FOR SALE—PLAYER PIANOS RENTED, NEW and used models, over 100 to select from. Terms as low as $4 mo. All rent can apply on purchase later. 622 S. BDWY., day or eve.

FOR SALE—USED CHICKERING UPRIGHT. May be had on rental terms. See this and other bargains at the "House of Serviceable Selling." BARNES MUSIC COMPANY, 231-233 South Broadway.

FOR SALE—FINE ITALIAN VIOLIN, WORTH AT least $300; I mean just what I say. Come and see it. Need money. Will take $125. 2524 GLEASON AVE., near E. First st. and S. Mathews.

TO LET—PIANOS, NEW PLAYERS, USED PLAYers, new uprights, used uprights, baby grands. Terms as low as $2 mo. All rent can apply on buy later. 733 S. GRAND AVE.

FOR SALE—MY ELEGANT WEBER PIANO, baby grand model, a beautiful tone. Will rent artist or retired home; must sell this week. See MR. FOSTER, 622 S. Bdwy., day or eve till 9 p.m.

FOR SALE—APOLLO 88-NOTE PLAYER PIANO, used, with nearly 100 rolls of good music, $950 model, will sacrifice at $450. Sure terms. 733 S. GRAND AVE.

FOR SALE—BEAUTIFUL REPRODUCING PLAYER piano in dainty baby grand model, was $3575, will sacrifice. See MR. HUNTER, 622 S. Bdwy., day or eve.

FOR SALE—CHICKERING BABY GRAND, $675, used carefully. This sweet-toned piano can be purchased on terms like rent. 622 S. BDWY., day or eve.

TO LET—PIANOS, KNABE, KIMBALL, WEBER, Steinway, Chickering, Hinze, Emerson, Fitzgerald, as low as $2 mo. 622 S. BDWY., day or eve.

FOR SALE—CABINET $90 PHONOGRAPH, USED, $62.50. Special $50 model, used, $35. MRS. LAYHER, 622 S. Bdwy., day or eve.

FOR SALE—OR EXCHANGE—GUITAR, A GIBson and leather case, $65, or will exchange for furniture. MR. STONE, 1225 W. 6th st.

FOR SALE—UPRIGHT PIANO, OTHER FURNIture. 1347 CALUMET AVE. No agents. Address K, box 18, TIMES OFFICE.

FOR SALE—88-NOTE PLAYER PIANO, rich deep tone, $450, or will rent $5 mo. 622 S. BDWY. Day or eve.

FOR SALE—STEINWAY PIANO, $200, USED, OR will rent $5 mo. Rent can apply on purchase later. 622 S. BDWY. Open eve.

FOR SALE—USED $50 PHONOGRAPH, $35. NEW $200 model, $137.50, cash or terms. 622 S. BDWY., day or eve.

FOR SALE— USED PIANOS.
We buy them for cash; we sell them on terms. BARNES MUSIC CO., 231 S. Broadway. 15507.

TO LET—FINE STANDARD MAKE OF PIANOS. Rent credit applied if purchased later. FITZGERALD MUSIC CO., 727-729 S. Hill.

FOR SALE—IF YOU ARE CONSIDERING A PATHE phonograph buy direct. THE PATHE SHOP, 165 N. Spring st.

FOR RENT—PHONOGRAPHS, $1 MONTH UP. ALL rent can apply on buy later. 733 S. GRAND AVE. Phone 64257.

FOR SALE—I NEED CASH, WILL SACRIFICE dainty little upright piano, $150. 733 S. GRAND AVE.

FOR SALE—WE RENT PIANOS, $2, $3, $4 A MO. RENT ALLOWED ON PURCHASE PRICE. N. W. FISHER, 105 N. BROADWAY.

FOR SALE—BARNES & SON, CONCERT GRAND piano, good condition, $150 cash. Call 1126 EAST 16TH ST.

FOR SALE — STARCK UPRIGHT PIANO, NO. 43424. Call 829½ W. 40TH PLACE.

FOR SALE—$195 BUYS USED PLAYER; PAY $5 mo. PLATT MUSIC CO. 622 S. Bdwy. Open eves.

FOR SALE—CORNET AND CASE, SILVER, LIKE new, $20 terms. 622 S. BDWY., day or eve.

FOR SALE—LITTLE USED KNABE PIANO, $195, terms like rent. 622 S. BDWY., day or eve.

FOR SALE — MELODY SAXOPHONE, SILVER, complete, $120, terms. 622 S. BDWY. Day or eve.

TO LET—PIANOS AND PHONOGRAPHS. BROADWAY MUSIC COMPANY, upstairs, 627 S. Broadway.

FOR SALE—USED 88-NOTE PLAYER PIANO AND 50 rolls, $550, cost $800; storage. 610 W. 6TH.

FOR SALE—$195 BUYS PLAYER PIANO, PAY $5 mo. 622 S. BDWY. Day or eve until 9 p.m.

TO LET—GOOD PIANOS, $4 PER MONTH. TAYLOR PIANO CO., 912 S. Hill, Bdwy. 800.

FOR SALE — EDISON DICTATING MACHINE, cheap. 704 WASHINGTON BLDG. Phone 69624.

FOR SALE—VIRGIL PRACTICE CLAVIER. 237 S. RAMPART. Wilshire 6039.

FOR SALE—USED STEINWAY UPRIGHT PIANO, also cabinet Victrola. STORAGE, 610 W. 6TH.

TO LET—GOOD PIANOS, 1 MONTH OR LONGer. Call storage, 610 W. SIXTH.

MUSICAL INSTRUMENTS. Wanted.

WANTED—I WILL PAY FROM $100 TO $1000 cash for your piano, upright, player or grand. Call MR. LOSTER. Main ...

WANTED—WILL PAY $100 TO $800 CASH FOR your piano, according to style, if you want quick cash phone MR. FREDERICKS. 64557.

WANTED—AM ANXIOUS TO BUY A GOOD PIANO or player piano for cash. PHONE 61470.

WANTED—USED PIANO OR PLAYER; WILL PAY cash. No dealers. PHONE 10184.

WANTED—WILL TAKE CARE OF PIANO AND charge no storage. PHONE 13667.

MUSICAL INSTRUMENTS. Wanted.

WANTED—BARNES MUSIC COMPANY, 231 South Broadway.
Wants your old piano; will pay you spot cash, trade you a nice new phonograph for it, or take it in exchange as part payment on a new piano or player. Send description direct to us, or PHONE 13215 or 15507.

WANTED—TO BUY. I WILL PAY CASH FOR good used upright piano. Call A. S. BARNES, 13215.

WANTED—OLD PIANO OR USED PLAYER OR square in fair condition. Will pay cash. MR. EWING. Main 664.

WANTED—VICTROLA, RUGS, UPRIGHT PIANO; private party, pay cash. Phone VERMONT 860.

WANTED—IF YOU WANT CASH FOR YOUR PIano phone MAIN 3921.

MACHINERY—All Kinds. For Sale and Exchange.

FOR SALE—ONE 16x18 LAIDLOW-DUNN-GORDON compressor, duplex type, 868 cubic feet per minute; 125 h.p. Phoenix tandem compound engine; one 80 h.p. return tubular boiler with stack and front, 84 lbs. allowed; 4 rotary driers, like new, complete; 1 quick-work rotary shear, motor-driven, capacity No. 10 and lighter; will cut any type of circle. Also several large smokestacks and tanks and 55,000-barrel tank. 2450 SANTA FE AVE. 64081.

FOR SALE — ONE 30x50 BUFFALO PITTS thresher; has only threshed a small amount of grain; if equipped, suitable for handling headed grain. RIVERSIDE IMPLEMENT CO., Riverside, Cal.

FOR SALE—2-H.P., 3-PHASE WESTINGHOUSE motor, good condition. One air compressor and tank. Call W. LOTRIDGE, phone 559120.

FOR SALE—MACHINERY OF EVERY DESCRIPtion bought, sold and rented. BUTTRESS & McCLELLAN, 205 N. Los Angeles st.

FOR SALE — DUPLEX 200 H.P. WESTERN GAS engine, guaranteed as new; bargain. Small engine and pumps. LLOYD, 712 N. Main st.

FOR SALE—SIX 12,500-GAL. CYLINDRICAL OIL tanks in first class condition. 64931. 2430 SANTA FE AVE.

FOR SALE—OR EXCHANGE—ALL SIZES ELECtric motors and generators. THOMAS ELECTRIC REPAIR CO., 335 E. 5th st. 12751.

FOR SALE—WE DO WELDING, BRAZING, CUTting and ornamental iron work. CAL. IRON & METAL CO., 527 E. 8th st. Main 2534.

FOR SALE—10-H.P. VERTICAL BOILER AND Fess oil-burning system. In fine shape; bargain. FISK RUBBER CO., 1003 S. Hope st.

FOR SALE—FOR AUCTION SALES SEE THE DISplay advertisements in Part I today's Times.

MACHINERY—All Kinds. Wanted.

WANTED—CASH PAID FOR ALL KINDS FARM implements, also gas engines and pumps. Phone or write and buyer will call. Before selling your tractor see SCOTTY'S PLACE, 135 S. L. A. st. Main 3326.

MISCELLANEOUS—For Sale.

FOR SALE—
PAINT SALE.
Direct from Factory.
Delivered free.
House stains, 75c, 95c and $1.20. Varnish, $2.35 up. Floor paint, $2.25 up. Flat white, $2.25 up. White, outside paint, $2.45, $2.75 and $3.50.
Wall board, $45.
Malthoid roofing, slightly damaged, $2.
CONSUMERS' WHOLESALE PAINT WORKS, 314 E. Ninth st. Phone 61661.

FOR SALE—QUALITY PAINTS.
POSITIVELY GUARANTEED.
FOR COVERING AND WEARING QUALITIES, OUTSIDE HOUSE PAINTS, LEAD AND OIL $2.75; PORCH AND FLOOR, $2.25; IVORY AND WHITE ENAMEL, $3; OUR IVORY AND FLAT WHITE ARE POSITIVELY THE BEST UNDER-COATERS ON THE MARKET FOR $2.25; ROOF COAT AND HOUSE STAINS, 50C; GREEN STAIN, 90C; VARNISHES, 75C QT.; WALL PAPER AT COST; TURPS, 70C; BOILED OIL, 90C; BEST GRADE TINTS, 7C. FREE DELIVERY. IMMEDIATE SHIPMENT ANYWHERE. PACIFIC PAINT AND SUPPLY CO., 603 E. 7TH ST., N. E. CORNER, SAN PEDRO ST. 11539.

FOR SALE—MUST SELL AT ONCE AS PARTY is going East, beautiful Irish hand woven linen, embroidered in old English T, consisting of pillow cases, sheets, table cloth and napkins, luncheon cloths, with hand-made laces, buffet cloths, numerous pieces of beautiful linen without initials, beautiful pieces of cut glass, Tiffany vases, also Haviland china dinner set, electric fan, electric heater. Call after 10 o'clock at 1510½ W. 7TH ST.

FOR SALE—SUPERIOR PAINTS ARE BUILT TO give service. I make a house paint for $2.25 a gal. that will stand up in this climate; another at $3; none is better, few as good. Enamel at $3; turps, 60c gal. I sell you paint supplies at cost plus one small profit. A roof, bungalow and garage paint; nothing better to preserve wood, 60c gal. I ship to all points. Phone 16175. C. B. WHEELER, 705 E. 5th st.

FOR SALE—
NATIONALS, slightly used, CASH REGISTERS, teed good as new, about half price; easy terms. Largest stock in the West. Coles Electric Meat Choppers, Coffee Mills, Meat Slicers and Scales. We buy, exchange or repair registers.
CASH REGISTER EXCHANGE,
Phone Pico 2207. 408 S. Los Angeles st.

FOR SALE—BUY PAINTS FROM MFGR. GUARANTEED paints sold direct to consumer. FREE information how to paint, stain, calcimine your home. BEST HOUSE PAINTS $2.25 to $3.25 gal., white and ivory enamel 85c qt., floor, porch, flat white, varnish 75c qt. Best place on the Coast to buy anything in paint line. Phone, call or write for prices before you buy. FREE DELIVERY. Bdwy. 5173. WESTERN WHOLESALE PAINT CO., 801 San Pedro st., cor. 8th.

FOR SALE—
PAINT! PAINT! PAINT!
It will pay you to investigate.
Any color, inside and out, $1 per gallon.
POWER PAINT WORKS, 1218½ E. 1st st. 41835.

FOR SALE—BIG SALE OF ELECTRIC FIXTURES, 14-in., 16-in. globe, wired, complete, all colors, indirect light, $3.50; 14-in. wire, $1.90 hundred; globes, 65c; get our prices. Bdwy. 5173. Cor. 8th. WESTERN WHOLESALE PAINT CO., 8th and San Pedro sts.

FOR SALE—OR RENT, TENTS, NEW AND SECond-hand. Auto tents, auto covers, very cheap. American gasoline Kampkook stove, $6.50. Gold Medal camp cots, $4.85. Folding camp table, $2.75. Come see them, save money. AMERICAN FURNITURE CO., 520 E. First st.

FOR SALE — OLD AND NEW TRUNKS, SUIT cases, bags, bought, sold, exchanged; suit cases slightly damaged at cost. Out of high-rent district. FREE'S SALVAGE TRUNK CO., 143 North Spring. Remember, NORTH SPRING.

FOR SALE—BRAND NEW BUILDING LUMBER and restaurant fixtures, put up temporarily, 9000 ft. Can be used for anything. Must be sold. Call immediately "COX'S" RESTAURANT. Goodyear grounds, Ascot Park.

FOR SALE—WINDOW SHADE SALE. SEE OUR shades all colors and sizes, also curtain holders, special price for 10 days. WESTERN WHOLESALE PAINT CO., 8th and San Pedro st. Bdwy. 5173.

FOR SALE — PIPEFITTINGS, HOT WATER tanks, anything in the line of metal, pipe or iron, we buy, sell and exchange. CALIFORNIA IRON AND METAL CO., 527 E. Eighth st. Main 2534.

FOR SALE — LARGE TRIPLE MIRROR FOR clothing or tailoring store; one Hoffman pressing machine; 2 Singer machines run by electricity; also large stock overcoats and suits, second hand. Call at 2816 CENTRAL AVE.

FOR SALE — OLD AND NEW TRUNKS, SUIT cases, bags, bought, sold, exchanged; suit cases slightly damaged at cost. Out of high-rent district. FREE'S SALVAGE TRUNK CO., 143 North Spring. Remember, NORTH SPRING.

FOR SALE—BUTTERKIST POPCORN MACHINE, with peanut roaster attachment; electrically driven and gas heated; run very little, and in perfect condition. Price $400. M. C. SUTTON, Van Nuys, Cal.

FOR SALE—WICKER BABY CARRIAGE IN GOOD condition, rubber tires; 1 child's velocipede, heavy rubber tires, 1 oak high chair. 436 S. WILTON PLACE. 568653.

FOR SALE—SECOND-HAND TRUNKS, SUIT CAses, bags. The cheapest-priced wardrobe trunks in the city. QUALITY LUGGAGE SHOP, 317 South Hill, opposite Grand Central Market.

FOR SALE—WE CAN MAKE THAT GAS RANGE like new. Baked enamel, furnace work and chimney sweeping, $2. CAMPBELL GOULD STOVE REPAIR CO., 317 E. First st. 16371.

FOR SALE — TENTS OF ALL KINDS AND weights, a good second-hand variety; a tent that is a tent; call or phone DOWNIE BROS., INC., 644 San Pedro. Bdwy. 2160. F4306.

FOR SALE—OR RENT.
TENTS AND CAMP FURNISHINGS.
OPEN EVENINGS UNTIL 8:30. MAIN 7719.
THOMAS & STEWART, 124 S. Los Angeles st.

FOR SALE — 3000 TONS COW MANURE, 2000 tons sheep manure. CALIFORNIA DRESSED BEEF CO., 3820 Santa Fe ave. South 462.

FOR SALE—ONE 30x3½ NEW GOODYEAR PLAIN tread tire never been on a car. Bargain for cash. PHONE 21483.

FOR SALE—ONE HUNDRED AND FIFTY POUND Bohn system refrigerator, in good shape. 1643 NORTH KINGSLEY DRIVE, Hollywood.

FOR SALE—TWO BARBERS' HYDRAULIC chairs, pole and heater, cheap. 1705 N. RAYMOND AVE., Pasadena. Colo. 2250.

FOR SALE—SHOWCASES, SODA FOUNTAIN, NEW and second-hand. WEBER SHOWCASE & FIXTURE CO., 316-320 S. Los Angeles st. Main 8184.

FOR SALE — ASPHALTUM ROOF PAINTS, 50c gal. Graphite, 70c gal. BURKHART ROOFING CO., 1320 S. L. A. st. Pico 3057.

FOR SALE—PIANO BOX IN GOOD CONDITION. Five dollars. Phone 567771. 243 N. WILTON PLACE.

FOR SALE—ONE X-RAY, STATIC AND OZONE machines with motors. Apply or write to 534 WESLEY ROBERTS BLDG., Los Angeles, Cal.

FOR SALE—MAGNUS ROOT BEER OUTFIT IN good condition. ALBERHILL COAL & CLAY CO., 604 Pac. Elec. Bldg. Main 1326.

FOR SALE—A MEAT MARKET OUTFIT. INquire at The New Market, 213 W. MAIN ST., Alhambra.

FOR SALE—SCOTT'S ROOF PAINTS, BLACK, 60c gal.; house paints, browns, 90c; tints, $1 gal. "SCOTT," Paint Mfr. 1702 S. Main.

FOR SALE—BRAND NEW WHEEL CHAIR, REclining back. Only used two times. $40. Call 2863 SAN MARINO ST., city.

FOR SALE—DIAMONDS, JEWELRY AND OTHER personal property, nothing but bargains. MARKWELL & CO., 300 Citizens National Bank Bldg.

FOR SALE—STOVES, TOOLS, PLUMBING SUPplies, garden tools, hose, sprinklers, etc. NOAH'S ARK, 609 E. First st.

FOR SALE—WICKER REED BABY BUGGY, ALmost new. Reasonable. Latest style. HOLLYWOOD ...

FOR SALE—NATIONAL CASH REGISTER, PRACtically new ... 127 S. MAIN ST.

FOR SALE — SEVERAL NEARLY NEW LARGE trunks, cheap. 1717 ST. JAMES COURT.

FOR SALE — BOTTLES, ALL SIZES, CHEAP. H. Z. RABINOVITZ, 1103 S. 14th, Bdwy. 5949.

FOR SALE — SEVERAL SECOND-HAND SAFES. 848 S. HILL ST.

FOR SALE—BIG LOT GARDEN HOSE, 5c FT. up. 1840 S. FIGUEROA.

FOR SALE—AWNINGS MADE TO ORDER. MACDONALD'S AWNING FACTORY. Ph. 537418.

MISCELLANEOUS—For Sale.

FOR SALE—
WARDROBE TRUNKS.
SUIT CASES AND BAGS.
EASTERN MANUFACTURER'S SAMPLES LEFT. MUST BE SOLD AT ANY OLD PRICE.
FIBER SUIT CASES, 75c.
TRUNKS AS LOW AS $4.50.
TOURISTS AND DEALERS.
331 S. MAIN.

FOR SALE—MUST SELL AT ONCE AS PARTY is going East, beautiful Irish hand-woven linen, embroidered in old English T, consisting of pillow cases, sheets, table cloth and napkins, luncheon cloths, with hand-made laces, buffet cloths, numerous pieces of beautiful linen without initials, beautiful pieces of cut glass, Tiffany vases, also Haviland china dinner set, electric fan, electric heater. Call after 10 o'clock at 1510½ W. 7TH ST.

FOR SALE—1 HOOSIER KITCHEN CABINET, cost $85; for $35; 2 good saddles, $20 each; 1 new block and fall, cost $40, never used, for $20; 1 complete set Ford 1920 fenders, splash boards and running boards, cost $29, for $21. Call 4015 COMPTON AVE. Phone 12069. Will deliver.

FOR SALE—SAFES, NEW AND USED. TERMS or trade. SHEALY SAFE CO., 212 S. Hill.

Office and Store Equipment—General.

FOR SALE—OUR NEW BANK FIXTURES WILL soon be here.
We must dispose of our present fixtures and desks.
Fixtures proper, 12x22x7 feet, with 32 feet fancy iron grille 7 feet high, including 2 gates. Four openings with brass gates and guards and marble slabs. Also 2 double standing book-keepers' desks and 2 single desks. Write us at once for details with photograph.
CALIFORNIA STATE BANK, San Bernardino, Cal.

FOR SALE—HORROCK'S SOLID OAK, HEAVY construction, sanitary roll-top desk and chair, in good condition. Bargain. 633 S. OLIVE ST.

FOR SALE — OFFICE FURNITURE BOUGHT, SOLD AND EXCHANGED. 65716. HANSON & CO., 642 S. SPRING.

WANTED—TO BUY OFFICE FURNITURE. HIGHest spot cash prices offered. SPELLMAN DESK CO., 730 S. Spring. Phone Bdwy. 7783.

FOR SALE—BARGAINS IN USED OFFICE FURniture. L. A. DESK CO., 848 S. Hill st. Main ... 12055.

FOR SALE—DESK EXCHANGE, GREATEST BARgain in city. Used desks, chairs, tables, all sizes, styles. 400 S. LOS ANGELES, Bdwy. 6021.

FOR SALE — MAHOGANY FLAT TOP, ALSO typewriter desk, chairs. 452 I. W. HELLMAN.

FOR SALE—FIREPROOF OFFICE SAFE, GOOD as new. 402 S. LOS ANGELES ST.

Typewriters and Supplies—General.

TYPEWRITERS RENTED—
NONVISIBLE MODELS, 3 months $6.
Visible models, 3 months $7.50 and up.
First rental applies on purchase.
Prices from $15 to $75.
See our NEW machine, the CENTURY.
AMERICAN WRITING MACHINE CO., INC.
716 S. Spring. Pico 3959. Home 15913.

FOR SALE—
TYPEWRITER INSPECTION CO., Inc.
We are the largest and most completely equipped concern for reconstruction of typewriters and adding machines in the city. Estimates freely given. Suburban work solicited.
426 S. SPRING ST. 66558 and Pico 1928.

FOR SALE—L. C. SMITH TYPEWRITER, GOOD condition, $50. MISS HUNTER, 327 W. Eighth st. (upstairs).

FOR SALE—NEW NO. 9 OLIVER TYPEWRITER, bargain. 237 S. BEAUDRY AVE.

Sewing Machines.

FOR SALE—
SINGER SEWING MACHINE.
Five types.
Ladies, come in and see our new Singer portable electric sewing machine, showing the new feature of wrist control.
528 S. BROADWAY.

FOR SALE—SINGER PORTABLE ELECTRIC AND dropheads, bought, rented, exchanged or repaired. Sold on easy terms. Bargains always on hand. SINGER STORE, 215 Mercantile Place.

FOR SALE — SINGERS, WHITES AND ALL makes sewing machines rented and repaired. Easy payments like rent. CALIF. SEWING MACHINE CO., 853 S. Bdwy. Phone Bdwy. 5261.

FOR SALE—ALL MAKES SLIGHTLY USED AND second-hand sewing machines on payment as low as 50c and 75c per week. NEW METHOD SEWING MACHINE CO., 827 S. Spring st.

FOR SALE — RENT AND REPAIR ALL MAKES sewing machines; our terms as low as 50c and 75c per week. AMERICAN SEWING MACHINE CO., 420 W. 6th st. Phone 62748.

SEWING MACHINES RENTED, $3 PER MONTH. NEW METHOD SEWING MACHINE CO., 827 S. Spring. Phone Main 1718; 11415.

FOR SALE—TWO GOOD SINGER MACHINES, $25 and $15. 718 W. SIXTH ST.

FOR SALE—LATE STYLE WHITE SEWING MAchine. 1260 W. THIRD ST. 557310.

WANTED — SEWING MACHINE. WILL PAY cash. Call MR. DUPONT, phone Main 1358.

Clothing, Furs, Etc.

FOR SALE—LADIES' SUITS, DRESSES, VELVET evening coat, cape, pony fur, coatee, bead bags, picture hats. Other hats and shoes. CALL 557423.

FOR SALE — BEAUTIFUL, ELEGANT BOUND seal fur cape, new, trimmed with little collar and pockets. Left by actress, $22.50. Call week days. 207 S. BROADWAY. 3rd floor, rms. 311-312.

FOR SALE — NEW AND USED FURS, BOUGHT and sold, excellent remodeling at lowest prices. BEAR FUR SHOP, 709 S. Hill. Bdwy. 8025.

FOR SALE—HANDSOME DARK BLUE SATIN cape, size 36, worth $150, sell $75; also white fox fur, both articles high class. PH. 75...

FOR SALE—STUNNING SPORT SUIT, PLEATED, size 36. WIL. 2960. Apt. 201.

FOR SALE—SILK SWEATER, SLIGHTLY WORN, coral pink; 38-40. BROADWAY 6240.

Lumber and Building Materials.

FOR SALE—1000 NO. 1 REDWOOD SHAPES, cheap. PHONE 75047.

Flowers, Trees and Plants.

FOR SALE — POTTED PLANTS AND PORCH swing, cheap. 2001A BUDLONG AVE.

Stamps, Coins, Photos.

BYRLE B. DAVIS.
Dealer in Rare Coins.
211-212 EQUITABLE BANK BLDG.
We Buy and Sell.

Boats, Yachts, Etc.

FOR SALE—AT A SACRIFICE, THREE-QUARTER cabin cruiser, almost new, completely equipped. 1121 L. A. INVESTMENT BLDG., L. A.

Printing and Office Supplies.

FOR SALE — 1000 BUSINESS CARDS, $2; 500 billheads, letterheads, envelopes, etc., $2. PANAMA PRINTING PLANT, 212 Mercantile place.

Garden, Farm and Dairy Products.

FOR SALE—FANCY YELLOW BERMUDA ONIONS, 50-lb. crate shipped to any address, express prepaid, upon receipt of $2.25. Address C. W. MINER, Coachella, Cal.

WANTED—Miscellaneous.

WANTED—BOOKS BOUGHT.
Highest prices paid for fiction, history, encyclopedias, medical, law, sets of books, fine art works, old books of every description. HOLMES BOOK CO., 535 S. Main st. Phone Main 1855, 11808, Broadway 1835, Pico 514.
"Best Prices Paid at HOLMES."

WANTED—
BOOKS BOUGHT
For Cash.
Prompt calls. Immediate removal.
STRATFORD & GREEN,
642 S. Main st.
PICO 3252.

WANTED—BOOKS FOR CASH.
SINGLE VOLUMES OR ENTIRE LIBRARIES.
Buyer will call, city or suburbs.
Out-of-town correspondence invited.
FOWNER'S BOOK STORE,
542 S. Spring st. Phone 65418.

WANTED—
BOOKS BOUGHT.
Choice and rare books a specialty. DAWSON'S BOOK SHOP, 518 S. Hill. Telephone 63250.

WANTED—OLD NEWSPAPERS. WE PAY $1.00 PER 100 LBS. FOR CLEAN NEWSPAPERS DELIVERED IN BUNDLES TO THE V.C.A., 820 S. SAN PEDRO ST.

WANTED—CHEAP JOHN PAYS HIGHEST PRICES men's clothing, tools, firearms, saddles, furniture, etc. Main 5739. 718 E. FIFTH. Will call.

WANTED — LARGE LEATHER HANDBAG AND suit case, in fair condition. Address J, box 213, TIMES OFFICE.

WANTED — USED WICKER BABY CARRIAGE, must be in good condition. PHONE 587153.

WANTED — HIGHEST CASH PRICE PAID FOR pipe. 527 E. 8TH. Main 2534.

WANTED—CASH PAID FOR FEATHER BEDS. 758 SAN PEDRO ST. Main 1168.

WANTED—A SECOND-HAND SAFE. CALL MR. STROBEL. 12055.

WANTED—OFFICE, DESKS, CHAIRS AND TYPEwriter, also a safe and showcase. 64138.

WANTED— Discarded Clothes.
MEN'S USED CLOTHES
Command prices far above those paid by other dealers if you call
HART CLOTHING CO.,
202 E. Fifth st. Est. 1888. Private auto. 16024.

WANTED—TOP PRICES PAID FOR MEN'S AND LADIES' USED CLOTHING, ALSO FURS. WE NEED A SUPPLY FOR 4 STORES. VERY HIGHEST PRICES PAID. INSTANT AUTOMOBILE SERVICE IN PRIVATE AUTOS. CALL COHN. 10 YEARS IN BUSINESS IN LOS ANGELES. 803½ S. SPRING. 111 E. 7TH. 204 W. 5TH. PICO 634; 62899. CALL COHN FOR TOP PRICES.

WANTED—CLOTHES, CLOTHES, MORE CLOTHES until finally supplied; will absolutely pay from $10 to $25 each for 200 men's used suits in fair condition. Call SCOTCH CLOTHING CO., 136 S. Spring st. Pico 3996. D. SWAN, Mgr.

WANTED—LADIES' CLOTHING.
H. A. SEYMORE, The American Dealer, pays high prices for high-grade garments. All dealings confidential. Call BROADWAY 8389.

WANTED — 25 OLIVE TREES, 6 TO 8 YEARS old; 10 cocos palms, 10 to 15 years old; 20 fan palms, 10 to 15 years old. Call HOLLY 2500, Station 10, Mr. Myers or Mr. Allen.

WANTED—CLOTHING AND FURS, TOP PRICES paid for men's and ladies' used clothing, by COHEN, who needs a supply for four stores; men's shoes ... 803½ S. Spring st. Pico 634. 62899.

WANTED—TO BUY LADIES' AND CHILDREN'S used clothing and shoes. Call 19198. MISS ENGLEMAN, 807 W. 6th st.

Diamonds and Jewelry.

WANTED — DIAMONDS, GEMS, GOLD, SILVER, antiques, for cash.
CROUCH CO.
718 S. Hill st.
Established 1903.

WANTED — DIAMONDS, WHEN DEPENDABLE value is expected see RACK & CO., 302 Title Guarantee. Positively highest prices, privacy and courtesy has always been our motto.

WANTED—DIAMONDS IN ANY QUANTITY, ALSO jewelry, old gold, silver, watches, antique, false teeth of any kind; before you sell see us. PALACE GEM JEWELRY CO., 308 W. 7th st.

WANTED—Miscellaneous. Diamonds and Jewelry.

WANTED—DIAMONDS AND JEWELRY.
We will pay you—in cash—the full market value. We have been established in this city in the same business over sixteen years. Consequently we have a large following, which enables us to pay you.
THE TOP PRICE—SPOT CASH.
when you deliver the diamonds to us. Do not sell until you
SEE US.
Courtesy, fair treatment and confidence are our business policies. Three diamond experts to wait upon you. Private rooms for your convenience. References leading jewelers and bankers.
MARKWELL & COMPANY,
300 Citizens Nat. Bank Bldg., 453 S. Spring st. Phone 15792.

WANTED—
DIAMONDS AND DIAMOND JEWELRY.
I will buy your diamonds. See me and we both make money. Now is the time to sell them. Business transaction confidential. Private office. References. Leading jewelers and banks.
J. C. FERGUSSON.
206-7 Haas Bldg. Entrance 219 W. 7th st.

WANTED—DIAMONDS—DIAMONDS—
I have private customers for diamonds of all sizes, enabling me to pay you 50 per cent more than a dealer or broker.
Expert appraising FREE. See me before selling. Convince yourself. Strictly confidential.
M. WEINSTEIN,
407 Title Guarantee Bldg.
Fifth and Broadway.

WANTED—
$50,000 TO BUY DIAMONDS.
Spot Cash. No Red Tape.
Watches, Jewelry, Silverware and Platinum Bought.
PAWN TICKETS BOUGHT.
Sell direct to ground-floor jeweler.
D. A. Coolin,
423-A SO. SPRING ST.,
Between 4th and 5th sts.

WANTED—DIAMONDS AND DIAMOND JEWELRY, OLD GOLD, SILVER AND PLATINUM. FOR SPOT CASH, ANY QUANTITY.
T. J. HINDIN,
203 UNION OIL BLDG., 7TH AND SPRING, LOS ANGELES, CAL. PHONE 60119.

WANTED—DIAMONDS AND JEWELRY. CANNOT get enough; must buy from DEALERS AND BROKERS. SELL ME YOURS. GET HIGHEST PRICES. I CAN AFFORD TO PAY YOU MORE. Private rooms, 14 years in same.
L. E. KUSEL.
306-7 Stimson Bldg., Third and Spring. 63208.

WANTED—DIAMONDS AND JEWELRY. HIGHest prices paid. Also loans made. A. B. COHN & BROS., established 51 years. Upstairs office, 228 Mercantile Place, rooms 24 and 25. Bank references. Phone 62620.

WANTED—WILL BUY DIAMONDS, PAY CASH. M. LIGHT, 909 Title Guar. Bldg., 5th-Bdy. 60061.

SWAPS—All Sorts.

FOR EXCHANGE—$2000 EQUITY IN BEAUTIFUL automobile, nearly new, complete equipment; permanent top, plate-glass, extra new cord tire; bumpers, buggy rack, etc., for smaller car. Address K, box 36, TIMES OFFICE.

FOR EXCHANGE—$2500 EQUITY IN HANDSOME automobile as part payment, modern bungalow. Address K, box 35, TIMES OFFICE.

FOR EXCHANGE — $200 THOROUGHBRED Barred Rock hens as payment on small house or offer. MRS. BRYANT. 67749.

FOR EXCHANGE — 50 GALS. LIGHT GRAY, white, green, brown paint, all or part. Take low cash price. Address J, box 146, TIMES OFFICE.

AUTOMOBILES, Etc.—Miscellaneous.

NEW LOCATION. NEW LOCATION.
CHEVROLET FACTORY BRANCH.
A GOOD LIGHT CAR MEANS SMALL INVESTMENT, ECONOMY IN OPERATION, SATISFACTION.
YOU CAN PURCHASE NO MORE SATISFACTORY LIGHT CAR THAN A CHEVROLET.
BUY YOUR CAR FROM THE USED CAR DEPARTMENT OF THE FACTORY BRANCH OF THE CHEVROLET MOTOR COMPANY OF CALIFORNIA.
SPECIALS.

1920 CHEVROLET TOURING, "F.B."	$1350
1919 CHEVROLET SEDAN	$1250
1920 CHEVROLET TOURING "4-90"	$925
1919 CHEVROLET TOURING "4-90"	$850
1919 CHEVROLET "4-90" RDSTR.	$750
1918 CHEVROLET TOURING "4-90"	$725
1918 CHEVROLET "4-90" RDSTR.	$675
1917 CHEVROLET TOURING "4-90"	$575
1916 CHEVROLET TOURING "B.G."	$575
1916 CHEVROLET TOURING "4-90"	$375
1917 CHEVROLET "4-90" RDSTR.	$475
1917 GRANT SIX, NEW PAINT	$575
1917 PAIGE LITTLE SIX TOURING	$785
1913 BUICK TOURING "C-25"	$750

THE ABOVE AUTOMOBILES WERE ALL TAKEN IN ON NEW CHEVROLETS AND HAVE BEEN PUT IN A1 CONDITION.
CHEVROLET MOTOR COMPANY OF CALIFORNIA
1057 S. OLIVE ST.

SPECIAL— —SPECIAL
1919 DODGE SEDAN.
Looks like new, refinished and overhauled; must be seen to be appreciated.
SILVER MOTOR CAR CO.,
1000 S. Olive. Pico and Olive.
62434. 13910.

SNAPS.
1919 Oakland Tour., run 7000 miles. New paint, special top, bumpers, etc. $1150
1918 Oakland Tour., good condition $900
1917 Oakland Tour., good tires, new paint, just overhauled $...
New Elgin Six, run 50 miles $...
1918 Metz Tour., new tires $...
Model 19 Briscoe Rds., bargain $...
These cars are as represented and will stand most rigid inspection.
MARSHALL & CUSTER, 111 W. Colorado st., Pasadena. Colorado 336.

FORDS— FORDS— FORDS
1920 Demonstrator Coupe, starter, dem. wheels, extra tire, rim and carrier, Denker wheel lock.
1920 Touring, starter, speedometer, lock.
1917 Roadster, speedometer, shocks.
GUARANTEED. CASH OR TERMS.
FAHY-ATTERBURY CO.,
Authorized Ford Agents.
60679. 1042 S. Grand ave. Bdwy. 1500.

1919 STUDEBAKER 4-CYL.
This 5-passenger in best of condition, new tires. A demonstration will convince you. Must sell immediately. 6664 HOLLYWOOD BLVD. Holywood 1569.

ATTENTION USED CAR DEALERS—
We take water stains out of car tops, clean any kind of upholstering without removing top or upholstering. COOPER DYE WORKS, Automobile department, 1369 W. Washington. 25109. West 3713.

FORDS— FORDS— FORDS
We have a good line of USED CARS. ALL MODELS. Covered by our regular guarantee.
CLARK & COBERLY,
2219 W. Pico.
Authorized Ford Dealers. West 6072.

FORDS—$50 TO $100 DOWN.
Roadsters, tour., deliveries. Guaranteed 3 mos.
1917 Maxwell roadster. 1918 Saxon tour.
1918 Maxwell 4 tour. 1918 Ford coupe.
PACIFIC SALES EX., 1628 S. Main.

BRAND NEW HUP SEDAN, PURCHASED FOUR weeks ago. Greer, Robbins. Owing change of plans, rare opportunity to buy this privately owned car, great discount. Five cord tires, two bumpers, Macbeth lenses. BROADWAY 6160.

FOR SALE—1918 NASH TOURING CAR, JUST OVerhauled by Nash Agency; $1290.
1919 Nash speedster, good as new, $1600.
D. J. ARNOLD CO., INC., 518 Story Bldg.

FORD CARS, ALL MODELS, OVERHAULED AND guaranteed 3 months. $75 and $100 down, balance 12 months.
MORAN & McMENAMY, 1424 S. Main.

ZENITH CARBURETORS ARE GUARANTEED TO "deliver the goods" on our new grade of gasoline. Fit any motor perfectly. SALES & SERVICE, 1036 S. Grand ave.

BARGAINS—1918 OVERLAND TOURING, $625. 1914 Buick touring, $475. 1917 Dodge, $795. 1918 Dodge, $950. 1913 Franklin, $700. SOUTHWEST AUTO EXCHANGE, 1241 S. Hill. 16690.

BIG BARGAIN AT SOUTHWEST AUTO EXCHANGE, 1241 S. HILL. 1918 Oakland six, $850. 1917 Dodge touring $775. 1916 Dodge roadster, $600. 1915 Buick roadster, $260.

LOCOMOBILE LITTLE 6-38 ROADSTER, SERIES R-5, 2 or 4-pass., 6 cord tires, will trade for acreage or bungalow, leaving city. 327 WEST 5TH.

FOR SALE—AIRPLANE, COST $7000. Fine condition, nearly new, $2000. Might trade. STROUSE, 325 Story Bldg. 62705.

STUDEBAKER, FIRST-CLASS ORDER, WILL SELL cheap. 2537 BOULDER ST., 3 blocks north of Brooklyn ave.

PACKARD—7-PASS. $1325. Model 2-38, 6-cylinder. 4339 SUNSET BLVD. Phone 599411. Have a look.

FORD COUPES AND SEDANS, ELECTRIC STARTer, etc. Guaranteed. Small payment down. SHRADER'S, 1310 S. Main. (Open Sunday.)

CASH AND MINING STOCK FOR LIGHT AUTOmobile at moderate price. Room 219 CALIFORNIA HOTEL, 437 S. Bdwy. Main 5925.

TWIN SIX DE LUXE PATHFINDER WILL BE sold at auction Thursday, June 24 at 1 p.m. Car on exhibition 1053 S. MAIN ST.

FOR SALE—FOR AUCTION SALES OF AUTOMOBILES see the display advertisements of auctions in Part I today's Times.

COMMONWEALTH CARS—
Stylish, sturdy, speedy; new price $1695; 5-pass. Phone for demonst. Bdwy. 3880. 950 W. 7TH ST.

1920 OLDSMOBILE 6, SPLENDID CONDITION. Owner leaving city. $1400 cash or $1475 terms. 5660 ASH ST. Garvanza 106.

LATE DODGE TOURING—
1918 OAKLAND Light Six, refinished.
A. J. ROHMAN, 1035 S. Olive st.

FOR SALE—ONE BUICK 7-PASSENGER, 1918 model E-49, good rubber and extras. Call 2417 McPHERSON ST., ask for BAUER.

"THE TRUTH TOLD ABOUT EVERY SOLD CAR."
THE PETERSON CORP. 1224 S. Main st.
$50 DOWN, BAL. EASY, GUARANTEED 3 MOS. Fords of all models, with starter. PACIFIC SALES AND EXCHANGE, 1628 S. Main.

1919 OLDSMOBILE SIX—ORIGINAL FINISH, perfect condition, 6 tires, run 6500 miles. WALLACE, 506 E. Lemon ave., Monrovia.

NEW STANLEY STEAMER, 1920 MODEL, 5-PASsenger. Address STANLEY, 954 seventh st., San Diego, Cal.

1917 BABY SAXON CAR. CHEAP FOR CASH. Must sell. Phone MAIN 3350.

$100 DOWN BUYS A REBUILT GUARANTEED Ford. PETERSON CORP. 1224 S. Main.

FOR SALE—1915 DETROITER, OVERHAULED; or exchange for clear city lot. 537780.

STEPHENS SALIENT SIX, SPORT MODEL, ST. better than new. Telephone OWNER, 560473.

AUTOMOBILES, etc.—Miscellaneous.

FOR SALE—
DON LEE
ANNUAL PRE-INVENTORY SALE.
ONLY SEVEN MORE DAYS.
Most of the cars advertised at the beginning of the sale have been sold.
We have just added all cars taken in this month at price $100 to $200 lower than we expected to sell them.
Our line of Cadillacs is exceptionally complete. You are sure to find the car you want.
CADILLACS—CADILLACS
MODELS .... 57—55—53 .... MODELS
ALL BODY STYLES
LIMOUSINE .... SEDAN
VICTORIA .... ROADSTER
SEVEN-PASS. .... FOUR-PASS.
OTHER MAKES.

ENCLOSED CARS		Former Price	Sale Price
TOWNCAR	18 REO		
COUPE	19 PEERLESS	$2150	$2000
SEDAN	19 MITCHELL	2750	2550
SEDAN	17 DODGE	1750	1550
		1450	1350

OPEN MODELS.			
STUTZ			
LOCOMOBILE	19—ROADS.	3000	2850
STUTZ	18—5-PASS.	2700	2500
ESSEX	18—4-PASS.	2650	2500
CHANDLER	19—5-PASS.	1550	1500
	17—7-PASS.	1200	1150

Time Payments.
DON LEE....1218 S. MAIN ST....PHONE 60339.

STUTZ STUTZ
Our rebuilt cars ARE right
WE make them so
AND they are guaranteed.
WE have for delivery now
ONE 4-Pass. latest model
AT greatly reduced price
ALSO one of those
CLASSY 4-Passenger Roadsters
SIX-Passenger Touring car
ALSO a regular
TWO-Passenger Roadster
AND a very special
LATE model speedster
AND a number of other buys.
COME in
AND look them over.
WE are the logical people
TO buy a Stutz from
YOUR satisfaction
IS our success
WE
THANK you.
WALTER M. BROWN COMPANY,
Stutz Distributors
1901 So. Figueroa Street.
Phone West 285.

RENEWED AUTOMOBILES—
1919 COLE 8 tour.
HUDSON super six sedan.
1918 CADILLAC Coupe.
1918 HUDSON Speedster.
1919 STUTZ, 4-pass. Touring.
1918 STUTZ 2-pass. Roadster.
KISSEL KAR Sedan.
1918 MARMON Touring.
1917 MARMON 4-pass.
1918 BUICK 6 Coupe.
1918 SUPER 6 HUDSON Tour.
COLE Aero 8 Roadster.
1918 CADILLAC Roadster.
1918 CHANDLER Sedan.
1918 CADILLAC Phaeton.
1918 BUICK 6 Touring.
1918 CADILLAC 7-pass.
We buy for cash. We sell on terms.
We rent by week or month without driver.
PACIFIC AUTO EXCHANGE, 432 WEST PICO.

NOTE— —NOTE
SOME BARGAINS.
1918 Willys 6; this light 7-pass. car is perfect mechanically; good tires; new top; refinished and ready $1375
1916 Velie 6, 7-pass. touring, renewed, refinished; no need to say more $900
These are so underpriced you must act quickly.
Open Sunday, 9-1.
SMITH BROTHERS,
West 84. 1624 S. Figueroa st.
27959.

DEALERS, DEALERS, ATTENTION!
1919 Essex touring car, good as new.
1921 brand new Essex touring.
1920 Jordan touring.
2 1918 Buick 6 touring cars.
1918 Hudson super 6 speedster.
1919 Hudson super 6 touring car.
2 1917 Hupmobile touring cars.
1917 Hupmobile roadster.
2 1917 Buick 6 touring cars, all dolled up.
1920 Crow-Elkhart, nearly new.
1918 Packard twin 6 touring car.
These cars are priced so you can make some real money on them.
ROBERT J. McNABB, Colorado 5217, 2726 E. Colorado st., Pasadena, Cal.

FOR SALE—
1918 LOCOMOBILE 6-48, 7-PASS. 1918
1918 LOCOMOBILE 6-38, 6-PASS. 1918
1918 WILLYS-KNIGHT SEDAN 1918
1919 WILLYS-KNIGHT TOWN CAR 1918
1915 LOCOMOBILE 6-38, 5-PASS. 1919
1916 PACKARD TWIN SIX, 7-PASS. 1915
1916
They are in exceptionally fine condition and guaranteed. If you are looking for a high-grade car and want to buy it reasonable, it will pay you to see any one of these.
LOCOMOBILE CO. OF AMERICA,
Pico at Figueroa.
10873. Ask for MR. O'BRIEN. Main 5988.

EASY TERMS— GUARANTEED CARS
"MORE CAR PER DOLLAR."
VICTORY MOTOR SALES CO.,
1204-6 S. OLIVE ST.
1918 DODGE TR., like new. Has special top.
1918 FORD RD. Original finish.
1919 NASH CHUMMY, this is a beauty.
1919 NASH TOUR. Cord tires.
1917 HUPMOBILE RDSTR. Model N. Some buy.
1918 BUICK 6 TOUR., a very good buy.
1918 OVERLAND 90 Country Club; wire wheels.
1917 STUTZ TR., wire wheels, a beauty.
1917 BUICK 6 Roadster.
1917 OAKLAND, combination sedan and touring.
1916 CADILLAC, 7-PASS. Some one's bargain.
1918 OVERLAND 90 TR. Just overhauled, painted.

PEERLESS 8 SEDAN, 1918, MILEAGE 18,000.
PEERLESS 8 coupe, 1919, mileage 4800.
STEPHENS Salient 6 tour., 1920, mileage 4800.
ELCAR FOUR, tour., 1920, mileage 2000.
LOCOMOBILE, tour., 1913, mileage 27,000.
FORD tour., 1914.
STEVENS-DURYEA tour., $550.
SAXON 4 roadster, 1916.
CHALMERS tour. 6, 1919. Perfect condition.
Most of these cars were purchased new by Pasadena residents and are just the same as new condition. We are forced to sell these cars below our cost to make room for new cars.
HESTER MOTOR COMPANY,
Locomobile, Peerless and Elcar dealers.
254 W. Colorado st., Pasadena. Phone Colo. 598.

FOR SALE—
SACRIFICE SALE TO MOVE QUICKLY.
Must be sold before July first.
Following taken in on the new Metz Master Six.
'18 Buick tour.; 5 practically new tires.
'18 Dodge tour.; like new every way.
'18 Nash tour., very good condition.
'17 Buick rd., refinished, very good condition.
'17 Mitchell; refinished; sold new in 1918.
'16 Olds 8 tr., a real bargain.
And several others very reasonable terms.
64021. MAGEE MOTOR SALES, 118 West Pico. Distributors New Metz Master Six.

CASH OR TERMS—
1920 Hudson Speedster.
1917 Jordan 7-pass. Touring.
1919 Hudson Speedster.
1918 Dodge Touring.
1919 Hudson Touring.
1917 Cadillac Coupe.
We buy good used cars for cash.
JOHN BALK,
908 South Olive st.
62374.

MARMON CARS. REBUILT.
1919 Marmon "34," 4 and 7-pass.
1918 Marmon "34," 4 and 7-pass.
1918 Marmon "34" limousine.
1917 Marmon "34" sedan.
1916 Marmon "34," 4 and 7-pass.
AL G. FAULKNER COMPANY.
Marmon Distributors. 1635 S. Figueroa.

WHY NOT TRADE YOUR OLD CAR AS FIRST PAYMENT ON ONE OF THOSE BEAUTIFUL CROW-ELKHART MOTOR CARS
AND YOU CAN GET LIBERAL TERMS ON THE BALANCE. WE CAN GIVE YOU IMMEDIATE DELIVERY, AND THEY ARE ON DISPLAY AT THE PICO MOTOR CO., PICO AND HILL. OPEN SUNDAY.

FORDS—WE HAVE ABOUT 15 ON HAND, ALL models, that were taken in on new; traders, dealers or anyone else come look them over if you want to buy right.
HEINIE AUTO SALES,
1918 S. Main.
Ford dealers.

SUTHERLAND & RILEY SPECIALS
1918 CHANDLER chummy; cord tires.
1920 AUBURN 5-pass.; like new.
WHITE touring, 7-pass.; cord tires.
BUICKS, roadster, touring coupe.
DODGE, sedan, touring, coupes.
Service with cars. 1026 S. OLIVE. 61294.

LATE MODEL MERCER, 4-PASS.
Run only 5000 miles. Price way below market value. DON LEE, 1218 S. Main st. Phone 60339.

ON DISPLAY—A BEAUTIFUL HUPMOBILE TOURING and a BUICK 6 ROADSTER that will be sure to please.
W. H. COOK, 1000-8 So. Olive.

FORDS—BARGAINS—COME GET 'EM.
1919 Ford touring, original finish.
1918 Ford sedan, like new.
1918 Ford coupe; snap.
1918 Ford touring. Starter.
1225 S. OLIVE. TERMS.

1912 PACKARD, GOOD CAR, $300 IN TIRES; $600 buys it. No dealers. BROADWAY 3708.

AUTOMOBILES, etc.—Miscellaneous.

THE WILLYS OVERLAND PACIFIC COMPANY
Take pride in submitting for your approval the following used cars, which have been conditioned and refinished in our shops by experienced mechanics.
"A Square Deal to Everyone."
Almost any make, model, size or price; cash or terms.
No. 1—"Listen"—1920 Overland Touring Car, a duplicate of the car that won the Los Angeles to Yosemite Valley run. Price $650. Terms $325 down, balance $36 per month.
No. 2—Overland 83 Touring Car, a dandy. Price $550.00. Terms $193.00 down, balance $32.40 per month.
No. 3—Overland Model 90 Touring Car; "Nuf said." Price $825.00. Terms $290.00 down, balance $49.00 per month.
No. 4—Overland 85-4 Touring Car like new. Price $775.00. Terms $274.00 down, balance $46.00 per month.
No. 5—Overland Model 90 Roadster in fine condition. Price $775.00. Terms $274.00 down, balance $46.00 per month.
No. 6—Dodge, 1919 model, open commercial car, almost new. Price $1025. Terms $381.50 down, balance $60.30 per month.
No. 7—Buick, 1918 roadster, in fine condition throughout. Price $1450, cash or terms.
No. 8—Willys Knight Sedan, eight-cylinder, like new. Price $2300.00 cash or terms.
No. 9—1919 Ford sedan; 5 tires; demountable rims, speedometer, and like new; $950, cash or terms.
No. 10—1919 Scripps-Booth Light Six touring car; $975, cash or terms.
WILLYS OVERLAND PACIFIC COMPANY,
Used Car Dept., 2nd Floor.
11th and Hope Sts.
Phones: Main 4831 or 60537.

SPECIAL— SPECIAL REDUCTIONS —SPECIAL
ON USED CARS ALL THIS WEEK.
In order to make room we have reduced the price on all of our used cars. These cars are all in good mechanical condition and guaranteed as represented. A call will convince you that our bargains are bargains. Following is a list of only a few:
7-pass. Jordans. 4-pass. Brougham.
Overland 5-pass.
Oakland speedster.
Chalmers touring.
Locomobile touring.
Apperson 4-pass.
Cadillac 7-pass.
Hudson roadster.
EARL A. MAGINNIS, INC.,
1400 South Figueroa st.
Jordan Distributors.

Touring Cars for Sale.

FOR SALE—BY ORIGINAL PURCHASER, CADILLAC 55 TOURING 8 CYLINDER, NEW PLATE GLASS TOP, VICTORIA CURTAINS, NEW TAILORED SEAT COVERS AND EXPENSIVE PAINT JOB. ALL METAL PARTS NICKELED, INCLUDING RADIATOR, WHEEL RIMS, ETC. WINDSHIELD WINGS, NEW TIRES AND SPARE WITH COVER. FRONT BUMPER AND CUTOUTS. THIS CAR IS IN EXCELLENT MECHANICAL CONDITION AND THERE IS NOTHING SMARTER IN SOUTHERN CAL. CAN BE BOUGHT ABOUT $1600 UNDER THE PRICE OF A NEW CAR. ACT QUICK IF YOU WANT A REGULAR AUTOMOBILE AT A BARGAIN. NO DEALERS. SEE OWNER, 1500 NORTH MARIPOSA AVE., HOLLYWOOD.

$3350. CADILLAC—CADILLAC $3350.
57—CADILLAC—57
LATEST TYPE PHAETON.
4-PASSENGER SPORT TOURING PHAETON.
A CAR THAT WILL SPEAK FOR ITSELF. PRIVATE CAR. LIKE NEW; SMALL MILEAGE. STORED PURDY'S GARAGE 815 GRAND. 65841.

$3050. CADILLAC. $3050.
57—CADILLAC—57
CADILLAC TOURING.
PRIVATE CAR. LIKE NEW. SMALL MILEAGE. CAR WILL SPEAK FOR ITSELF. STORED PURDY'S GARAGE, 815 GRAND. 65841.

FOR SALE—DODGE TOURING, LOOKS LIKE new. Special top. My motto: A Satisfied Customer is My Best Advertisement. My written guarantee makes my customers satisfied and brings them back for repeated sales. Once a customer of ROBT. R. PARSLEY, always a customer. 1122 South Main st. Phone 60765.

WHAT HAVE YOU TO TRADE?
My fine 6-cylinder 5-pass. Studebaker. Only $700; terms. Fine top. Tires, upholstering, power, speed, economy.
W. A. MOODY
1355 South Main street.

FOR SALE—1918 CHANDLER CHUMMY 4-PASSENGER roadster, is perfect from A to Z in all ways, both inside and out; has cord tires all around, bumpers and other sundry extras. This car looks and runs like new. Inquire 1055 S. OLIVE ST. or phone 65511.

WILL SELL MY 1919 MITCHELL TOURING CAR, PLATE GLASS TOP. GOOD TIRES. WILL ACCEPT SMALL DOWN PAYMENT IN CASH OR LIBERTY BONDS. BALANCE TERMS. 206 W. PICO. OPEN SUNDAY.

1918 OLDSMOBILE TOURING.
popular light six model and can hardly be told from new. Been very carefully driven. Excellent value. THE PETERSON'S CORP., 1224 S. Main.

1917 CHEVROLET, BY OWNER, FINEST MEchanical condition. A car you can depend upon at a reasonable price. $525. Cash or terms. 1474 W. JEFFERSON. West 71; evenings 77688.

1919 DORT, 5-PASS. SPECIAL TOP. GOOD RUBber and all in pink of condition. Act quick. Best offer.
W. F. PIPHER & CO.
955 S. Main. Phone Main 490.

1918 CHANDLER TOURING.
This car is being sold at an absolute sacrifice. Equipped with 5 wire wheels and in first-class condition.
THE PETERSON'S CORP., 1224 S. Main.

6-38 PIERCE-ARROW 6-38.
4-pass. sport body, new fancy top. Tires like new. Electric starter, motor perfect. A real car at a sacrifice. Don't miss this buy. 844 S. FLOWER ST. 62776.

1919 LIGHT SIX STUDEBAKER—
Special at $1475; cash or terms. In like new condition in every way. An exceptionally fine car.
S. G. STEPHENS, 1050 S. Olive. 65434.

WILL SELL MY LATE MODEL CHEVROLET TOURING CAR. WILL ACCEPT SMALL DOWN PAYMENT, CASH OR LIBERTY BONDS. BALANCE TERMS. 206 W. PICO. OPEN SUNDAY.

THREE 1917 OAKLAND TOURING CARS. THEY are snaps and won't last long.
ROBERTS & WHITNEY,
1934 S. Main st.

HAVE MAXWELL TOURING CAR AND FORD speedster. Will sell either one. Both cars in excellent condition. See these at once. 2519 S. HOOVER. 21895.

$550—STUD. 6-CYL. 7-PASS. PLATE-GLASS TOP, good looker; will trade; terms. 579470. WRIGHT SERVICE CO., 6150 Hollywood Blvd. "Hollywood Peerless Agents."

FOR SALE—
ROAMER.
Leaving city, will sacrifice beautiful touring Roamer, 1919, like new; terms. Phone WEST 1008. 1235 W. 37TH PLACE.

BUICK 6, 1917 TOURING—
Private owner must sell car right away. Good paint and rubber. Plate glass top. $1025 cash takes it. See MR. WILBORN at 631 S. Los Angeles st.

BUICK, 1917 TOURING—
Special at $1175; cash or terms. Worth $1275 in the shape it is in. Hurry.
S. G. STEPHENS, 1050 S. Olive. 65434.

FOR SALE—HUPMOBILE TOURING CAR, LATE model N, excellent condition; considerable extra equipment, tires, tubes, rims, chains, spotlight, etc. Price right. Private party will demonstrate. 2011 FOURTH AVE.

TWO MODEL (K) HUPMOBILES, A-1 CONDItion mechanically, several other good buys. All cash or terms.
ROBERTS & WHITNEY,
1934 S. Main st.

1919 OAKLAND SIX TOURING—
Refinished and in beautiful condition. A dependable, economical light six. Very attractive price. THE PETERSON'S CORP., 1224 S. Main.

CAMPERS ATTENTION! PIERCE-ARROW IN first-class condition, $575. Just what you want for your trip. 518 STORY BLDG. PHONE 64511.

1918, 1917 FORD TOURINGS, PERFECT CONDItion. Must be sold.
W. F. PIPHER & CO., Inc.
955 S. Main. Phone Main 490.

FOR SALE OR TRADE—MY 5-PASS. TOURING CAR IN A-1 CONDITION. WILL ACCEPT DIAMONDS OR LIBERTY BONDS OR GIVE TERMS. 206 W. PICO. OPEN SUNDAY.

1918 CHANDLER TOURING—
A real bargain; in excellent condition every way; wire wheels; extras; terms.
S. G. STEPHENS, 1050 S. Olive. 65434.

FOR SALE—STANLEY STEAMER 7-PASSENGER, 1920 model. Nearly new. Burns cheap fuel. Owner called East. 723 S. WESTMORELAND AVE. 58174.

1918 WIRE WHEEL OAKLAND 6, MECHANICALly it is in good shape. If you are not looking for paint you will buy this car. Better call early as it must be sold at once. 14315.

1917 MODEL N HUP TOURING, ALL CORD tires, 2 new Millers. Must have $400 at once. Will take time or cheaper car for balance. 1809 E. VERMONT. 14315.

OVERLAND 90 1919 TOURING—
Special at $950. Looks and runs fine. Good tires, new top. Open Sunday.
S. G. STEPHENS, 1050 S. Olive. 65434.

AUTOMOBILE FOR SALE OR EXCHANGE—7-passenger Hudson Super Six, overhauled, rebored and painted. First-class condition. PHONE 17326.

CADILLAC FOR SALE CHEAP; MODEL 55, ORIGinal paint; carbon just removed and valves ground; this car is in excellent condition, but must sell today. $1750. Phone me, 54385.

HUPMOBILE MODEL N TOURING—
At $900 this is the best Hup buy in the city. Cash or terms. Open Sunday.
S. G. STEPHENS, 1050 S. Olive. 65434.

CHANDLER SEDAN, LATE 1918, FINE ORDER mechanically, paint and upholstery exactly like new; must sell at once. Naturally a big sacrifice. 2108 W. SEVENTH ST.

1918 FORD TOURING, SPEEDOMETER, HASSler shock absorbers, seat cut for sleeping, 30x3½ tires all around, new top and other extras. Call H. R. MORGAN, Main 8140.

STEARNS-KNIGHT, LATEST MODEL, PERMAnent glass top, cord tires, tonneau windshield, etc. Will take light car in trade. Phone 62180, MR. PURDY.

MUST SELL MY '18 OVERLAND TOURING CAR, NEWLY PAINTED, PLATE GLASS TOP AND IN A-1 MECHANICAL CONDITION. 206 W. PICO. OPEN SUNDAY.

BUICK 1918 TOURING—
Special at $1400; cash or terms. Refinished, overhauled; new plate-glass top; good tires.
S. G. STEPHENS, 1050 S. Olive. 65434.

1919 OLDSMOBILE, SPORT MODEL, VERY NICE mechanical shape, newly painted and new top. A really beautiful car. A real bargain. J. W. LEAVITT & CO., 1150 S. Figueroa st.

1919 BUICK TOURING CAR—
In first-class condition throughout. Sacrifice for cash. Call Monday. JACK THOROGOOD, 1322 S. Flower. Main 9040.

CHEVROLET TOURING, $585 BUYS THIS CAR. New plate glass top, new paint, new seat covers. Will accept $195 down. Can give one year to pay balance. 3703 E. FIRST ST.

AUTOMOBILES, etc.—Miscellaneous. Touring Cars for Sale.

OWEN MAGNETIC—
One model 42 Owen Magnetic, 7-pass. touring. Just thoroughly overhauled and painted, guaranteed to be in first class condition throughout. A bargain for some one who wants to own a car with a thousand speeds.
Late model 30 Owen Magnetic Limousine; car like new, thoroughout, guaranteed as to mechanical condition; equipped with Westinghouse shock absorbers.
GAFFNEY MOTOR SALES CO.
SOUTHERN CALIFORNIA DISTRIBUTORS FOR OWEN MAGNETIC.
676 S. ALVARADO. 53812.

1920 PAIGE SPORT.
Been 6500 miles about. Cost new $3600. Has disc wheels. Looks like new. Price $2100.
WESTERN MOTORS CO.
60388. 11th and Flower.
Open Sunday, 10 to 4.

BUICK, 1920, ILLNESS IN FAMILY COMPELS me to go East and must sell my Buick. This car was delivered to me in May and has been carefully driven by owner, about 2000 miles. It is better than new and with lots of good extras—new Goodyear tire and tube, Motometer, Kellog air pump, Hopkins vaporizer, spotlight, etc. Price $1800, including $125 worth of extras. Call between 9 and 11 Wednesday morning. O. E. DOUGLAS, 1258 W. Adams. Phone 24240.

TWO— 1919 BRISCOES —TWO
With Plate Glass Tops.
Bargains at our price. Guaranteed.
FRANK O. RENSTRUM,
1101 S. Hope st.
Briscoe, Premier and Grant Dist.

1917 BUICK TOURING.
Plate glass top and fine tires. Mechanical condition A-1.
MAYTORENA BROS.
1535 S. Hope st.

WILL SACRIFICE MY LATE 1917 CHANDLER TOURING CAR. JUST REFINISHED, NEW SEAT COVERS, GOOD TIRES AND IN FIRST-CLASS MECHANICAL CONDITION. SMALL DOWN PAYMENT, BALANCE IN 12 MONTHS. WILL ACCEPT DIAMONDS OR LIBERTY BONDS. 206 W. PICO. OPEN SUNDAY.

FOR SALE — 1919 STUDEBAKER LITTLE 6 touring, best of condition, good tires, etc. Must sell at once. $1050.
BOZZANI MOTOR CAR CO.,
617 N. BROADWAY. Main 5140.
Authorized Overland Agent.

FOR SALE—
BUICK.
A REAL BARGAIN.
1920 Buick touring, 5 cord tires. All extra equipment. Mechanically perfect. Must sell. 1159 SOUTH FLOWER.

WILL SELL MY LATE MODEL WILLYS OVERLAND, PLATE GLASS TOP. THIS CAR IS IN FIRST-CLASS MECHANICAL CONDITION. WILL ACCEPT SMALL DOWN PAYMENT IN CASH OR LIBERTY BONDS, BALANCE TERMS. 206 WEST PICO ST. OPEN SUNDAY.

FOR SALE—I HAVE A 7-PASSENGER SIMPLEX automobile, 1913, in good running condition. The engine of these cars have wonderful power and the car is suitable for use as truck or hunting wagon or stage. Price reasonable. Regular commission for any agent selling it. TELEPHONE MAIN 1837.

FOR SALE—BY PRIVATE OWNER, FRANKLIN touring, few months from factory, very low mileage. Looks and runs like new. For a quick sale am sacrificing and can save you $750 on the new-car price. No dealers. See owner, 1500 NORTH MARIPOSA, corner Sunset.

FOR SALE—HUP TOURING, MODEL N; OWNER returning East; 6 tires, 3 nearly new; good condition; original paint. 4216 BRIGHTON AVE. Vermont 1908.

BUICK TOURING CAR, 1918, ORIGINAL FINish, best running condition, $1250. See MR. GARFIELD.
GARY SOUTH COAST AGENCY.
1212 S. Olive. Phone 61926.

WILL SELL MY LATE MODEL CARS TOURING CAR. PERFECT MECHANICAL CONDITION. WILL ACCEPT SMALL DOWN PAYMENT, CASH, LIBERTY BONDS OR DIAMONDS. 206 W. PICO ST. OPEN SUNDAY.

FOR SALE—TOURING CAR IN GOOD RUNNING order. Kelly-Springfield tires, shock absorbers, seat covers, storage battery, Miller carburetor, cost over $2800. Old, but a dandy. Rated 24 horse, develops 50. $300 takes it. Better see it at 4017 W. 28TH ST., phone 74597.

1920 CHEVROLET "4-90" TOURING, EQUIPPED with 5 Goodyear all-weather tread tires; driven 3400 miles only. Snap.
CHEVROLET MOTOR COMPANY OF CALIFORNIA
1057 S. Olive st.

DODGE BROTHERS TOURING CAR—
Late model. Shows very plainly the good care it has had.
ALBERTSON MOTOR CO.
Dodge Brothers Motor Cars.
Sixteenth and Figueroa.

MUST SELL TODAY—
Dealers offered $475 for my 1917 Mitchell touring, who will give $25 more? Fine condition, 5 good tires, worth considerable more, biggest bargain in city. Call 907 S. HILL ST. Room 230.

NOTICE—WE HAVE TWO EXCEPTIONALLY good Oldsmobile tourings, 1918 models. Pink of condition. Must be sold.
W. F. PIPHER & CO.
955 S. Main. Phone Main 490.

WILL SELL MY MODEL 90 OVERLAND TOURING CAR IN A-1 CONDITION. HAS WIND DEFLECTORS AND OTHER EXTRAS. SMALL DOWN PAYMENT, BALANCE IN 12 MONTHS. 206 W. PICO. OPEN SUNDAY.

ESSEX 1919 TOURING—
Special at $1450; cash or terms. Really looks like new; runs fine. Some bargain.
S. G. STEPHENS, 1050 S. Olive. 65434.

FOR SALE—1919 PIERCE-ARROW, EXCELLENT condition. This car would make a beautiful custom built job for a little money. Price $3750. 518 STORY BLDG. PHONE 64511.

1920 DAVIS SIX, COMPLETELY EQUIPPED, only run 1200 miles; circumstances force sale; the price is right. Also 1918 Buick 6, 1918 Mitchell, ... 5010, ask for MR. BROWN ...

CHEVROLET "490" TOURING, RUN ONLY 4000 miles, original finish and tires, fine condition; good reduction from list. Cash or terms. 1809 WEST BLVD. West 370.

LEAVING FOR EAST, MUST SELL MY 1917 Studebaker Six car, mechanically perfect, good rubber, some extra, terms to suit, ... fence. Address K, box 41, TIMES OFFICE.

FOR SALE—BY OWNER, NEW 1920 MODEL Paige touring car, driven 1500 miles, ... Address 960 E. VILLA ST., Pasadena. Phone Colorado 2884.

HUPMOBILE, MODEL N, TOURING—
Special at $1250; cash or terms. In excellent shape; looks and runs like new.
S. G. STEPHENS, 1050 S. Olive. 65434.

COLUMBIA SIX, NEW, DRIVEN 1000 MILES; same guarantee and service as new car; 30 per cent discount. Call 1126 Flower, Wednesday morning. KINSEY. Telephone Broadway 5410.

DODGE TOURING, LATE '18, ORIGINAL FINish. This car has a dandy motor, tires and top in good condition. A real buy at $750; terms. 62776, 844 S. FLOWER ST.

HUDSON SPEEDSTER FOR SALE CHEAP; HAS 5 wire wheels and tires, good paint and mechanically A1; am moving, so must sell at once. See at 2108 W. SEVENTH ST.

CHANDLER CHUMMY 1918—
Special at $1450; cash or terms. Equipped with wire wheels and other extras.
S. G. STEPHENS, 1050 S. Olive. 65434.

THREE DODGE TOURING CARS, BARGAINS; you'll have to hurry to get these.
ROBERTS & WHITNEY,
1934 S. Main st.

FOR SALE — 1920 ESSEX TOURING, GOOD AS new; owner going East and will sacrifice for quick sale. 1643 FIFTH AVE., lower flat. West 7938.

FOR SALE—BABY GRAND CHEVROLET '18. New top, paint, tires, mechanically perfect. Cash or terms, $850. Phone 65009, OWNER. No dealer.

OAKLAND 1919 TOURING—
Special at $1100; cash or terms. In fine condition; special top, good tires.
S. G. STEPHENS, 1050 S. Olive. 65434.

1918 HUPMOBILE TOURING; EXCELLENT CONdition; tires almost new, new Exide battery. No dealers. Evenings, 126 E. AVE. 55.

$145—5-PASS. STUDEBAKER, NEW TOP, PAINT, good tires, worth double, must sacrifice need money. 213 WEST 50TH. 288218.

FOR SALE—1918 BUICK 5-PASSENGER, A-1 shape, top, paint. Fox 163, TIMES OFFICE, Pasadena.

1918 BUICK TOURING, A-1 MECHANICAL CONdition, new cord tires, new top, original finish, extras. 2122 W. PICO. West 7044.

1918 STUDEBAKER 7-PASSENGER, CORD TIRES, extra equipment; will sacrifice and sell on terms to responsible party. HOLLY 285.

FOR SALE—LATE 1918 FORD WITH ELECTRIC starter. First-class condition. ZENITH GARAGE, 4420 Moneta ave.

FORD, 1919 TOURING, EQUIPPED FOR FORD'S electric starter. Looks new. Guaranteed. Easy terms. EVERETT S. SHIPP, 1325 S. Main.

A SNAP—LIGHT BUICK 6, SPECIAL TOP, GOOD mechanically. Bargain. See R at CHAS. H. KAAR, 1132 So. Grand.

1916 TOURING, $295; HERE'S A BARGAIN. Good top, tires, paint, runs fine; terms if desired. 3705 E. FIRST ST.

FORD, 1918 AND 1917 TOURINGS, REFINISHED, guaranteed 3 months. Small payment down. SHRADER'S, 1310 S. Main. Open Sunday.

CADILLAC TYPE 55 PHANTON IN EXCELLENT shape, has 5 cord tires, in fine condition. Pleased to show car. Price $2100. PHONE 60284.

1919 DODGE, CHEAP FOR CASH. IF YOU want good car, see this. I need the money. 935 W. 7TH.

MY BUICK LITTLE SIX, $1250, SIX TIRES, good paint, plate glass special top; must sell at once. See at 2108 W. SEVENTH ST.

FORD TOURING CARS, 1914-1916-1917 AND 1919. All guar. 3 months; very easy terms. MOGAN & McMENAMY, 1424 S. Main.

FORD 1918 TOURING, LOOKS JUST LIKE NEW; guaranteed mechanically. Very easy terms. EVERETT S. SHIPP, 1325 S. Main st.

1918 CADILLAC 8 TOURING CAR, PERFECT condition. Plate-glass top, 2 new tires, 2 extras. A real bargain. 2219 S. HOOVER. 21895.

FOR SALE — 5-PASSENGER 1919 OAKLAND, never off blvd. Owner going East. 1313 N. LOS ROBLES, Pasadena. Col. 6914.

CADILLAC, 1913, FOR SALE CHEAP. THOROUGHly overhauled, paint like new, seat covers, must sell today, sure. 2108 W. SEVENTH ST.

LATE 1918 FORD TOURING, SPEEDOMETER, bumper, very good tires. Sacrifice, $550. Call MR. SMITH, Main 8140.

1919 FORD TOURING, LIKE NEW IN APPEARance, starter block, tires extra good, mch. A-1. Private res. 1118 W. NINTH.

FOR SALE—1911 FORD TOURING CAR, IN GOOD condition. Call after 7:30 p.m. at 628 SPENCE ST. Stephenson ave. car.

FOR SALE—1918 DODGE TOURING, A1 CONDItion, $1000 cash, private owner. Address O, box 300, TIMES BRANCH OFFICE.

TWO FORD TOURING CARS, 1917 AND 1918, splendid condition. Inquire 1674 LUCILE AVE., city.

1920 BUICK LIGHT 7-PASSENGER, NEVER been run. Will take light car in trade. H. A. BROCKAMP. Hollywood 3114.

1917 MODEL N HUPMOBILE TOURING, LIKE new, privately owned. Easy terms. 11697.

AUTOMOBILES, Etc.—Miscellaneous

Touring Cars for Sale.

FORD TOURING, NEW PAINT, SEAT BACK CUT for sleeping. Good mechanical shape. $340. C. A. BORROUGHS, 4251 Moneta ave.

DODGE TOURING, 1919 MODEL, 5 TIRES, NEW rubber, insulated battery. $1100 cash. 335 E. 23RD ST.

STUDEBAKER 6 1918 TOURING—Special at $1000; cash or terms. Looks and runs fine. New special top; good tires. S. G. STEPHENS, 1050 S. Olive, 65434.

BUICK TOURING, 6-45, SEAT CUT DOWN FOR sleeping. Motor in perfect condition. 5 very good tires. A bargain at $385. 62776. 844 S. FLOWER.

TOURISTS, ATTENTION. 1916 CADILLAC 8, 7-passenger, first-class paint, 5 good tires, special equipment; no dealers apply. Further information, owner, 156 WADSWORTH AVE., Ocean Park.

1918 FORD TOURING—Only $350; cash or terms; in fine shape every way. Open Sunday. S. G. STEPHENS, 1050 S. Olive, 65434.

FOR SALE—OLDSMOBILE SIX-CYLINDER TOURING, in excellent condition. Driven 12,000 miles by owner only. For quick sale $1150.

OLDS 8 CYL. 1919, RUN 6100 MILES, PERFECT condition for original owner. Best buy in city. $1300 cash. PHONE 557808.

CHEVROLET BABY GRAND TOURING, RUN only 4000 miles. Extra tire. Must be sold. Private car. Call 20610 for appointment.

OVERLAND, LATE MODEL TOURING, A-1 MECH. Must be sold this week. $395 cash. C. A. BORROUGHS, 4251 Moneta ave.

1917 STUDEBAKER TOURING CAR, MOTOR PERFECT condition. Original paint. Plate glass top. A real bargain. 1316½ E. 23RD. Phone 22562.

1918 CHEVROLET 4-90 TOUR., $700. GOOD shape throughout. Come take it home. 1228 S. OLIVE ST.

BUICK FIVE-PASS. REFINISHED, NEW MILLER cord tires, motor perfect, plate glass top. Special at $675. 1228 S. OLIVE.

FOR SALE—1920 Dodge touring. 1317 S. FIGUEROA.

1919 CHANDLER CHUMMY. THIS CAR IS IN excellent condition and has had the best of care. 1726 CAHUENGA, Hollywood.

FOR SALE—BY OWNER OVERLAND CHUMMY. Model 90. Runs and looks like new. 1885 WEST JEFFERSON. 72547.

HUPMOBILE, MODEL N, 5-PASS, 5 TIRES, NEW blue paint, bumper, license, new top, splendid. EARL S. GEORGE, 619 S. Flower.

1918 FORD TOURING, FIRST-CLASS CONDITION. $350 cash. Owner, 1067 FLORIDA.

FOR SALE—OLDSMOBILE 4-CYLINDER, MODEL 45. UNION ROCK CO., 2644 Compton ave.

1918 OVERLAND TOUR., $750, A-1 MECH. 5 excellent tires. Easy terms. 11007.

LIGHT TOURING, FULLY EQUIPPED, $475. Only $150 down. 829 SANTEE ST.

FORD TOURING, BRAND NEW, RUN ONLY 3500 miles. Sacrifice for cash. 1817 S. MAIN.

FOR SALE—1920 4-PASSENGER CADILLAC, RUN less than 2000 miles. C. A. SHEEDY, 60141.

1917 FORD TOURING; GOOD CONDITION. OWNER going East. 1222½ SAN JULIAN.

1917 MAXWELL TOURING CAR. CHEAP FOR cash. 567 S. COMPTON AVE., Watts, Cal.

1919 CADILLAC, 7-PASS. GOOD CONDITION. Owner must sell, leaving city. Phone 64181.

BUICK TOURING, 4-CYLINDER, A-1 CONDITION. Big snap. Cash or terms. 1314 W. 9TH.

OAKLAND 1918 TOURING, GOOD SHAPE, GOOD tires, $900. Phone 10201, MR. McKEE.

1919 BUICK, RUN 9000 MILES, EXTRAS, WILL take $1525. Call Lincoln 2462.

1919 STUDEBAKER LIGHT SIX, IN GOOD SHAPE. $1350 for cash. PHONE 10483, room 229.

1917 DODGE TOUR., ALL CORD TIRES, FINE original shape. 1060 W. PICO. Bdwy. 6290.

MY 1920 ESSEX TOUR., $1450; MUST SELL AT once. See it. 2108 W. SEVENTH.

1917 FORD, 5 PASS. GOOD TIRES, IN A-1 mechanical condition. Call 783 E. 47TH ST.

1918 DODGE TOURING CAR. 1726 CAHUENGA. 579549.

Roadsters for Sale.

FOR SALE—LOCOMOBILE SPORTIFF MODEL.

Late 1919 series 6-48, 4-pass., used very little. Looks practically new. It is guaranteed, equipped with cord tires, two extra. Here is a chance to get one of these popular sport models very reasonable.

THE LOCOMOBILE CO., Pico at Figueroa. 16873. Ask for Mr. O'Brien. Main 5988.

1919 CHEVROLET 4-90 ROADSTER—Mechanically perfect, new tires, best buy in city. Priced for quick sale. 6064 HOLLYWOOD BLVD. Holly 1869.

1919 CHEVROLET RDSTR., LIKE NEW. THIS week $775. CHEVROLET MOTOR COMPANY OF CALIFORNIA. 1057 S. Olive st.

HAYNES CHUMMY ROADSTER—This car has just had a general overhauling, motor just like new. Come in, let us show you. Price is right.

WESTERN MOTORS CO., 60588. 11th and Flower sts. OPEN SUNDAY 10 TO 4.

GRANT ROADSTER, LIGHT SIX—Two bumpers, wind deflectors, spotlight, motometer; cutout; looks and runs like new. $850.

FRANK O. RENSTROM CO., 1101 So. Hope st.

FOR SALE—VELIE ROADSTER WITH FULL line of extras, original Goodyear non-skid tires. This car has actually only been used 7 months. Must be sold to close an estate. The price is certainly right to any one looking for a good buy. Full insurance goes with the car. On sale at 1055 S. OLIVE ST. Phone 65211.

1919 CHANDLER CHUMMY ROADSTER, ALMOST NEW.

Am going East, will sacrifice for $2000. Same car new, similarly equipped, costs $2440. Car at CALIFORNIA GARAGE, 1911 W. 7th. Owner, G. V. Kellogg, Dresden Apts. Wilshire 5050.

1919 STUTZ ROADSTER IN TIP-TOP CONDITION. ANYONE LOOKING FOR A STUTZ WILL FIND THIS AN EXCEPTIONAL OPPORTUNITY. SMALL DOWN PAYMENT. TERMS ON BALANCE. SEE CAR AT 306 W. PICO ST. OPEN SUNDAY.

1920 LATEST MODEL 4-PASS. SPORT MODEL, special paint and top, 6 wire wheels and cord tires. Every extra. Car cost three months ago $4450, and is one of the most attractive cars in city. Will sacrifice for cash or take small car as part payment. 5850 HOLLYWOOD BLVD.

BUICK ROADSTER, 1915 MODEL, OVERHAULED and guaranteed right in every way. Unlimited power and lots of consistent speed. Old reliability itself, new set of tires and tubes. 60 days old, paint good, top good, a real bargain. $200 down will buy. 62776. 844 S. FLOWER.

FOR SALE—NIFTY LITTLE CLOVERLEAF ROADSTER, JUST OUT OF SHOP AND PERFECT MECHANICALLY. SMALL DOWN PAYMENT, CASH OR LIBERTY BONDS, BALANCE TERMS. 205 W. PICO. OPEN SUNDAY.

1920 TEMPLAR 2-PASSENGER ROADSTER, driven only 2000 miles. Color yellow; 6 cord tires on wire wheels. This car cannot be told from new. Priced right. Phone PASADENA FAIR OAKS 391. Lamanda Park Garage.

FOR SALE—1919 CHANDLER CHUMMY RDSTR. 4-pass., run only 3000 miles by owner who has gone to Europe and left in our care. See MR. MACHIN, Trust Dept., L. A. Trust & Savings Bank. Phone 10071.

1919 OAKLAND ROADSTER. One of those wonderful little models with wire wheels. Guaranteed to me just as good as new. Price very reasonable. THE PETERSON'S CORP., 1224 S. Main st.

1918 CADILLAC ROADSTER. Model N. 57, wire wheels, new tires, car in perfect mechanical condition. Just refinished in the 1920 gray. Private party, want cash offer. 410—SECURITY BLDG. Bdwy. 1096.

$125 DOWN BUYS CHALMERS ROADSTER. Original finish. Motor fine. Bosch mag. Battery. Balance 1 year. Will stand the gaff. 1228 S. OLIVE.

1918 BUICK SIX ROADSTER IN WONDERFUL condition, original paint; looks like new; 5 good tires. Must sell, business call me East. MR. ELLIS, owner. Call Wil. 210. 721 Westlake ave.

FORD ROADSTERS, A LARGE SELECTION, ALL guaranteed 3 months. $75 and $100 down, balance 12 months. MORAN & McMENAMY, 1424 S. Main.

FOR SALE—1920 Dodge Roadster. 1317 S. FIGUEROA.

1917 BUICK ROADSTER, RUN ONLY ON CITY streets in perfect mechanical shape, tires and finish fine, fully equipped. Going East. Ask for MISS O'DONNELL, Bdwy. 826.

1917 PAIGE, CONVERTIBLE ROADSTER, EXTRA fine condition, best offer. W. F. PIPHER & CO., Inc., 955 S. Main. Phone M. 490.

FOR SALE—SMALL BUICK 6 ROADSTER, SPECIAL TOP, SEAT COVERS, ETC., $500 DOWN, BALANCE TO SUIT. SEE MR. DAVIS, 1020 S. FLOWER. MAIN 9040.

1918 NASH CHUMMY ROADSTER. APPEARANCE and mechanical condition exceptionally good, will sacrifice for quick sale. Price $1400. 912 N. NORMANDIE.

$325 OVERLAND, CLASSY ROADSTER, WITH top, 4 good tires, electric lights, need money. 318 W. 60TH ST. 288218.

FOR SALE—FORD ROADSTER 19, SELF-STARTER, demountable rims; fine shape. $600 cash. 249 S. HARVARD BLVD.

FOR SALE—BY OWNER FOR CASH, 1918 FORD roadster, with self-starter and demountable rims. Call evenings, 1324 S. HOOVER ST.

1918 STUDEBAKER 4, ROADSTER, EXTRA GOOD condition, best offer this week. W. F. PIPHER & CO., Inc., 955 S. Main. Ph. M. 490.

1918 DODGE ROADSTER, LIKE NEW throughout. A-1 mechanically. Guaranteed. Terms. 1228 S. OLIVE.

BUICK ROADSTER, LIGHT SIX, NEW TOP, NEW paint, seat covers. Bring your experts. $1100. 619 S. Flower. EARL S. GEORGE, 15327.

MY BUICK ROADSTER LITTLE SIX, SPECIAL top, good rubber. Will take $1000. Snap. 938 W. 28TH ST.

BUICK SIX ROADSTER, SPECIAL LEATHER TOP, plate glass side and back, wind deflectors and other accessories. No dealers. WIL. 5315.

LATE MODEL FORD ROADSTER, ABSOLUTELY A-1 MECHANICAL CONDITION, SMALL DOWN PAYMENT, BALANCE TERMS. 205 W. PICO.

$125—CLASSY STUDEBAKER ROADSTER, WITH top, 4 good tires, mechanically perfect, must sell. 215 W. 30TH ST. 288218.

FOR SALE—1918 BUICK ROADSTER, GOOD CONDITION. Must sell. Price $1350. Address Box 148, TIMES OFFICE, Pasadena.

DODGE ROADSTER, GOOD AS NEW, $975. 1487 CONSTANCE ST., off Pico st., between Union and Burlington.

1918 FORD ROADSTER, FINE SHAPE. And looks it. A GOOD BUY. W. D. DUNHAM FORD AGENCY, 1250 W. 7th.

1917 SCRIPPS-BOOTH ROADSTER, EXTRA GOOD shape; bargain. W. F. PIPHER & CO., 955 S. Main. Ph. M. 490.

1918 FORD ROADSTER, BOSCH MAGNETO, DEmountable rims. 3403 UNIVERSITY AVE. West 2468.

FORD ROADSTER, 1918 MODEL, DEMOUNTable rims. Cash only. Apply CREST VIEW APTS. 1515 W. 8th st.

OLDSMOBILE 4-PASSENGER ROADSTER, A BARgain at $1150. 915 S. FLOWER. 62180.

AUTOMOBILES, etc.—Miscellaneous

Roadsters for Sale.

APPERSON "8" CHUMMY.

Here is an especially attractive offering—stationary Craftsman top, wind deflectors, bumpers, cord tires, seat covers. Beautiful French brown color scheme. In fact, it is everything the most fastidious buyer could desire. It is one of our "made new" models and, of course, is fully guaranteed. If you want one of the handsomest, most powerful, chummys in town see this one.

APPERSON FACTORY BRANCH. Now at new location. 1059 S. Flower, corner 11th. Phone 60648.

FOR SALE—LOCOMOBILE ROADSTER, 4-CYL. H.P. Fully equipped, self starter, etc. Excellent rubber, just overhauled and painted. Bargain for cash. Call COL. THAW, Hotel Alexandria.

FRANKLIN ROADSTER, 1916.

We all know this to be a good model; new paint and tires. For two years never run. Price $1500.

WESTERN MOTORS CO. 60588. 11th and Flower sts. OPEN SUNDAY 10 to 4.

CHEVROLET ROADSTER $5.0 BUYS THIS CAR. Very easy terms. 3703 E. FIRST ST.

1917 BUICK 6 ROADSTER, REFINISHED, NEW top. Good buy. 1228 S. OLIVE.

HUDSON ROADSTER, A-1 CONDITION, $900. Phone Main 3139. 752 HARTFORD.

FOR SALE—1919 CHEVROLET ROADSTER, has had good care. Bargain at $700. 578140.

Speedsters, Stripped Cars for Sale.

HUDSON 1918 SPEEDSTER. MODEL M.

6 cord tires. Runs like new. A chance to save Several hundred dollars. See C. H. BRAINARD.

AL G. FAULKNER COMPANY. 1635 S. Figueroa st. Marmon Distributors.

HUDSON SPEEDSTER, 4-PASSENGER, 1917, GOOD mechanical condition, cord tires, extra, new top, new Willard battery, seat cover, wind wings, bumper, motometer; $1050. OWNER. 560170. 60076.

FORD SPEEDSTERS, $305 TO $850. Guaranteed. Easy Payments. SPEEDSTER SHOP, 141 W. 11th, cor. Bdwy.

FOR SALE—1920 HUDSON SPEEDSTER, ALMOST new. Inquire EARL BECK, Stillwell Hotel.

SPEEDSTERS, FORD AND STUDEBAKER, DIRT cheap. See these last. 829 SANTEE ST.

SNAP—FORD SPEEDSTER. SELL ON TERMS. 209 W. PICO.

Coupes for Sale.

FOR SALE — ALMOST NEW WILLY-KNIGHT coupe, perfect condition, five good cord tires, one new. See car at CLAPP'S AUTO PARK, 721 Los Angeles. Price $2050. J. I. YATES, 1779 Gower st., Hollywood.

PEERLESS 8 COUPE—Renewed, refinished gray. Gray velour upholstering. 5 cord tires: the handsomest enclosed 4 5-pas. for sale today. Price $3150.

SMITH BROTHERS. West 84. 27550. 1624 S. Figueroa st.

1918 FORD COUPE, EXCELLENT CONDITION. Starter, shock absorbers, 2 extra tires; a bargain. Will sacrifice. Call H. A. BROCKAMP, Holly 8114.

FORD COUPE, 1918, THOROUGHLY OVERhauled, starter, etc. Guaranteed 3 months. Easy terms. MORAN & McMENAMY, 1424 S. Main.

FORD COUPE, LOOKS LIKE NEW, $100 WORTH of extras. Must sell. Bargain at $775 cash. 508¼ E. 38TH ST.

OLDSMOBILE COUPE, 1919, DRIVEN 4000 MILES. Looks and runs like new. Big bargain. Owner going East. Terms. PHONE 64181.

1920 FORD COUPE FULLY EQUIPPED, $80 UNder new price. BDWY. 9290. 1000 W. Pico.

1920 FORD COUPE, RUN 7500 MILES, EXtras, private owner. Price $850. 59453.

1919 HUDSON, NEW PAINT AND CORD TIRES. Call after 5. WIL. 5444.

Sedans for Sale.

FOR SALE—PEERLESS 8 SEDAN.

Renewed, refinished, maroon, gray velvet velour upholstering. All 5 cord tires. All nickel parts resilvered. I am quoting the price to make you realize how quickly you must act.

$2550.

SMITH BROTHERS. West 84. 27595. 1624 S. Figueroa st.

5-PASS. NASH SEDAN, 1918.

Wire wheels, cord tires, new paint. Price $1800.

WESTERN MOTORS COMPANY. 60588. 11th and Flower sts. Open Sunday, 10 to 4.

1920 TEMPLAR SEDAN, RUN ONLY 2400 MILES. FOR SALE AT BIG DISCOUNT, PERFECT CONDITION. MR. SLOSS, ARMONDALE HOTEL, 748 S. FLOWER.

1919 FORD ONE-TON TRUCK, BOSCH MAGNETO, water pump, first-class mechanically; a pick-up at $735.

CHEVROLET MOTOR COMPANY OF CALIFORNIA. 1057 S. Olive St.

$3250—PACKARD TWIN SEDAN, ALL CORD tires, one extra. Car looks and runs like new. A bargain for some one. Will trade; terms. 579470. WRIGHT SERVICE CO., 6150 Holly Blvd. HOLLYWOOD PEERLESS AGENTS.

1918 KISSEL SEDAN, A-1 CONDITION MECHANically, six practically new cord tires, reupholstered, $1800 for quick sale. Take diamond as part payment or trade for clear lot in Hollywood only. 5850 HOLLYWOOD BLVD.

DODGE BROTHERS SEDAN—Exceptionally good buy for price asked. ALBERTSON MOTOR COMPANY. Dodge Brothers Motor Cars, Sixteenth and Figueroa.

$2750—PEERLESS 8 SEDAN, NEW MILLER CORD tires, 2 extras. Car like new. Will trade. Terms. 579470. WRIGHT SERVICE CO., 6150 Hollywood Blvd. "HOLLYWOOD PEERLESS AGENTS."

1920 FORD SEDAN. This car is in excellent condition inside and out, and fully guaranteed. This is an opportunity to get absolute full value for your money. THE PETERSON'S CORP., 1224 S. Main.

1918 MITCHELL SEDAN, 1918. Special at $1500, cash or terms. A beautiful enclosed car that is in fine condition. S. G. STEPHENS, 1050 S. Olive. 65434.

$1750—KISSELL SEDAN, LIKE NEW, CORD tires, one extra; will trade; terms. 579470. WRIGHT SERVICE CO., 6150 Hollywood Blvd. HOLLYWOOD PEERLESS AGENTS.

1920 CASE SEDAN. A great sacrifice, $3000 cash. Can be seen at 4761 OAKWOOD AVE., or phone 560286.

1920 FORD SEDAN, ONLY 8 WEEKS OLD, sacrifice with $60 extras for $1075. Arrange terms. 412 W. JEFFERSON, afternoons.

Electric Autos for Sale.

USED LATE MODEL DUPLEX DRIVE OHIO ELECTRIC, CORD TIRES, EXIDE BATTERY, TRIMMING AND PAINT IN FIRST-CLASS CONDITION; CAR GUARANTEED THROUGHOUT. GAFFNEY MOTOR SALES CO.

EXCLUSIVE AGENTS FOR OWEN MAGNETO, RAUCH & LANG AND MILBURN ELECTRICS. 676 S. ALVARADO. 52573.

Trucks and Delivery Cars for Sale.

1919 DODGE OPEN COMMERCIAL CAR. LIKE NEW, PRICE $1025 CASH OR TERMS. "WHO GETS THIS BARGAIN?" WILLYS OVERLAND PACIFIC COMPANY, USED CAR DEPT., 2ND FLOOR, 11TH AND HOPE STS. PHONES: MAIN 4831. OR 60557.

1917, 5-TON WHITE, EQUIPPED WITH STAKE body and cab. Mechanically right. Priced right. WOODWARD GARAGE, Pico and Alvarado.

ON ACCOUNT OF HEALTH AM FORCED TO SELL my 1920 Ford truck and my 1919 Chevrolet truck, both are equipped with good stake bodies, cabs, tools, etc. Can arrange for time payments. Address N, box 41, TIMES OFFICE.

TWO 5-TON USED TRUCKS, FINE CONDITION, new tires. Take in trade for Gramm-Bernstein trucks.

WALTER H. FISHER. 917 S. Grand ave. 64041.

FOR SALE—OR WILL EXCHANGE FOR LIGHT truck $1200 equity in 1919 2½-ton electrically equipped Bethlehem truck, with steady contract; cash or terms, $500, balance due. Call after 6 p.m., MAIN 3835.

FOR SALE—THREE 1918 ONE-TON REPUBLIC trucks, delivery bodies. Good condition. $750 each. 518 STORY BLDG. PHONE 64511.

FORD LIGHT DELIVERY, THOROUGHLY OVERhauled, and ready for business, $385, cash or terms. 1474 W. JEFFERSON. West 71, evenings 77688.

5-TON WHITE TRUCK, STEEL AUTO DUMP body, good condition, nearly new tires. Can be seen 145 W. 36TH PLACE, or call 908 Citizens' National Bank. 66930.

FORD TRUCKS AND LIGHT DELIVERY CARS—All overhauled and guaranteed 3 months. $75 and $100 down, balance in 12 months. MORAN & McMENAMY, 1424 S. Main.

FORD TON TRUCKS, ALL STYLE BODIES, SMALL payment down. Open Sundays. SHRADER'S, 1310 S. Main.

1919 FORD WORM-DRIVE TON TRUCK. Fine shape; good body. Real snap. W. D. DUNHAM FORD AGENCY, 1250 W. 7th.

BETTER USED TRUCKS. JOHN A. HENRI, 715 S. SAN PEDRO.

FOR SALE—ABBOTT-DETROIT TRUCK, IN A1 condition, touring body goes with it. Phone VERMONT 3297.

FOR SALE—3½-TON PACKARD TRUCK, USED 1400 miles; will sell $700 under price; can handle for $3000 cash, balance on time. 12862.

FORD TRUCK, IN GOOD CONDITION, $650. Call at 444 S. HILL ST. Market.

FORD DELIVERY, DEMOUNTABLE RIMS, FINE condition. $465 takes it. 1817 S. MAIN.

FORD TRUCK, WILL SACRIFICE AT $145 DOWN, bal. easy. 829 SANTEE ST.

AUTOMOBILES, etc.—Miscellaneous

Trucks and Delivery Cars for Sale.

FOR SALE—ABSOLUTELY NEW 4-TON MORELAND TRUCK.

Liberty motor, stake body, cab, windshield, speedometer, 1920 model, never used, taken on a trade. Have no use for same. Original factory price guarantee supplied. Very liberal cash discount for quick disposal or terms to responsible parties. Apply F. A. BLAKE, Orange, Orange Co., California. Phone 48-R Orange.

NEW LOCATION. NEW LOCATION. CHEVROLET FACTORY BRANCH. SACRIFICE SALE. USED LIGHT TRUCKS. MUST BE SOLD.

1919 Chevrolet Del., No. 6	$750
1918 Chevrolet Del., No. 6	$700
1919 Ford, one-ton, magneto	$735
Packard delivery (snap)	$200

CHEVROLET MOTOR COMPANY OF CALIFORNIA. 1057 S. Olive st.

HAVE ONE YEAR HAULING CONTRACT. Last year this contract amounted to over $7800. This year it is expected to go over $9000. 3½-ton truck and a trailer are required. This proposition will stand the closest investigation. If you can make first payment of $3000 we will sell you the truck and trailer and furnish the contract.

See MR. SCOTT. 60388. 1058 S. Flower st.

SMALL USED TRUCKS—These trucks have all been thoroughly overhauled and are newly painted. Come and see these if you want a good truck at a small cost. Terms if desired.

¾-ton Vim with express body, top and side curtains, good tires ... $500

Two Federals, one-ton, chain drive, specially low frames, will make good vegetable trucks, $750 each.

Kenen, two-ton, good body, good rubber, cab and windshield ... $600

Autocar, 1½-ton, an exceptional good truck for the money ... $500

GENERAL MOTORS TRUCK CO. 1063-65 S. Figueroa st. Phone 10902.

NEW 1½-TON TRUCK, $918. 1420 S. LOS ANGELES ST.

Tractors and Trailers for Sale.

FOR SALE—HOLT 45 CATERPILLAR TRACTOR, good condition, price $2750, excellent buy at this price; phone 54906 between 6 and 7 p.m., or write H. B. LANGHORNE, 811 S. Burlington st., L. A.

UTILITY TRAILER WITH CAMPING FEATURES. Ridgeless waterproof tent, beds and gasoline stove. 1917 FEDORA ST.

TRAILERS FOR SALE OR RENT, TWO OR FOUR wheels new or second-hand, all sizes. PIKE AUTO & TRAILER WORKS, 317 Central ave.

TRAILERS! TRAILERS! TRAILERS! ¾ to 5-ton for fruit, cattle, hay, etc. AUTO TIRE CO. 1322 Central ave.

TRAILER, 4-WHEEL, SOLID TIRES, FLAT OAK body, $125. 829 SANTEE ST.

FOR NEW AND REBUILT TRAILERS, SEE WEBER AUTO & TRAILER WKS., 688 N. Spg.

Automobiles for Exchange.

FOR EXCHANGE—HIGH-GRADE STOCK IN CORporation which has never passed a dividend, for car or equity. Owner, 1916 HILLCREST ROAD. Holly 2760.

FOR EXCHANGE—OR SALE — MOTORIZED house, 60 horse Peerless. Accommodates four people. Address PACKARD, 24 S. Mentor ave., Pasadena.

WANTED—HAVE $2000 CASH AND 7-PASSENGER Supersix Hudson to exchange for 7-9 room modern house, close in, not to exceed $6000. 13286.

Automobiles Wanted.

WANTED—TO BUY FOR SPOT CASH, ANY modern auto; must be in good mechanical condition. (Junk not wanted.) Will pay the highest market price. Phone us your address and our buyer will come out at once. 1122 SOUTH MAIN. Phone 60708.

WANTED—1920, 1919, 1918 CAR. CUSTOMERS waiting, cash for you in few days' time; must be in perfect condition. No charge to you.

R. L. KELLEY. 1228 S. Olive. 63490.

WANTED—WE BUY AUTOS. Wrecked or running. Condition no object. Call Broadway 7242, or drive down to 1131 S. Los Angeles st. AUTO SUPPLY AND WRECKING PLACE.

WE WANT USED CARS. Late models of all kinds; we pay more; we pay cash. Badly in need of stock. ELZEE MOTOR CAR CO., 1234 S. Olive. Phone 13268.

Automobiles Wanted.

WANTED—DODGES, BUICKS, FORDS, CHEVROlets, Hups and Studebakers. If you have a GOOD car for sale, we will pay the highest price. No abused or mishandled cars purchased. THE PETERSON CORP., 1224 S. Main.

WANTED—FOR CASH, BUICKS, DODGES, HUPmobiles, Cadillacs, Oldsmobiles, Chandlers, Hudsons, Oaklands. SUTHERLAND & RILEY, 1026 S. Olive. 61294.

CARS WANTED— WE PAY MORE. SPOT CASH FOR GOOD LATE MODEL CARS. VICTORY MOTOR SALES CO., 1204-6 S. OLIVE ST.

WANTED—GOOD CAR FOR HOMELIKE PLACE, 6 rooms and bath, east front, lot 80x154, nuts, oranges, lawn, flowers, in Glendale. Owner, 321 E. PALMER AVE., Glendale.

WANTED—BUICK, CHANDLER OR NASH FOR clear lot and some cash. PHONE 22635 or 24081.

FORD, SUITABLE FOR RANCH, WILL GIVE cash and oil stock. No dealers. Apply C. FISHER, 314 Bradbury Bldg. Phone 67380.

WANTED—FOR CASH—BUICK SIX, HUDSON, Chandler, Cadillac 8, Dodge, Hup., etc. Phone 64503. W. H. COOK, 1006-8 S. Olive st.

WANT TO BUY LIGHT ROADSTER OR COUPE. Must be bargain and mechanically A-1. 2526 WEST PICO. Apartment 1. 71507.

WANTED—TO BUY FOR CASH, SLIGHTY USED Cadillac, Pierce-Arrow or Packard. W. STERLING HEBBARD, JR., 1246 S. Flower st.

WANTED — OWNER WILL EXCHANGE GOOD clear lot, city, for auto. No dealers. Phone 62735 Tuesday. 625 WESLEY ROBERTS BLDG.

WE WILL SELL YOUR CAR IN ONE WEEK AND get you $50 to $100 more than you can. Try us. 1037 S. MAIN. Open on Sundays.

FOR EXCHANGE—TWO CLEAR BEACH LOTS, value $400, for automobile. VERMONT 2966.

WILL PAY CASH FOR LATE MODEL FORD TOUR. ... 1141 ... W. JEFFERSON. Apt. 102.

WILL PAY CASH FOR LATE USED CARS. SEE KIDD, 1909 S. Main.

SEE US BEFORE SELLING YOUR FORD. BLUE RIBBON AUTO MKT., 639 San Pedro st.

WANTED—LATE MODEL CARS. HIGHEST CASH prices paid. 1329 S. MAIN. 23649.

WANTED—FORDS OR LIGHT CARS, QUICK; ANY condition; cash. 1023 S. FIGUEROA.

WANTED—SPOT CASH PAID FOR USED CARS, any condition. 1800 S. MAIN. 23592.

WANTED—GOOD DODGE OR FORD, ALSO FORD body, no dealers. WILSHIRE 2449.

WANTED—CARS, ANY CONDITION. PHONE MAIN 798. Crescent Auto Parts Co., 1049 S. MAIN.

Automobiles for Hire.

TRAVELERS' MOTOR LEASING CORPORATION. Will rent you a car, many different makes, by the hour, week or month. Cars are all new; open and closed models. REASONABLE RATES. NO DRIVERS. 1026 SOUTH BROADWAY.

FOR RENT— 60C PER HOUR. FORD TOURING CARS AND TRUCKS. OPEN DAY AND NIGHT. L. ASHER. PHONE 67905. 917 S. HILL ST.

WE RENT ALL STANDARD MAKES OF CARS, roadsters, touring and limousines, with or without drivers, $1 and up per hour. Call at 953-955 S. Broadway. BRISTOL TAXI CO., Main 6078. 12415.

AUTOS RENTED WITHOUT DRIVERS BY Week or month only. Cadillacs, Marmons, Buicks, Hudsons, KisselKars. Open and closed models. PACIFIC AUTO EXCHANGE, 432 W. Pico st.

FOR RENT—WITHOUT DRIVER, FORD TOURING CARS, SEDANS, COUPES, 1920 MODELS WITH SELF STARTERS. MENTEL'S FORD RENTALS, 749-751 S. OLIVE. PHONE 11607.

1920 FORDS AND CHEVROLETS, TOURINGS, speedsters, trucks, rented without driver. HASKINS AUTO LIVERY, 626 S. Grand. 64433.

ALL MAKES, WITHOUT DRIVERS. PARSONS BROS. 116 W. NINTH ST. PHONE 11080.

NOBBY 1920 7-PASSENGER BUICK SIX, $2.00 hour. Know city and country. Rear seat windshield. MR. LARGENT, 599888.

1919 7-PASS. BUICK, LADY DRIVER, $1.50 PER hour. 28476.

1919 FORD TOUR. CAR, $1 PER HOUR AND UP, including driver; also expressing. WEST 1961.

NEW OVERLAND, CAREFUL DRIVER, LONG exp. in Cal.; references. Rates. WEST 4865.

FIRST-CLASS CARS WITH COMPETENT DRIVERS, the reasonable rates. WEST 2558.

$1.50 PER HOUR, CLASSY BUICK SIX, EXPERienced lady owner driving. PHONE 20864.

PACKARD TWIN SIX, $2 HOUR. SPECIAL rates for day or week trips. Call 16243.

FOR HIRE—GOOD DRIVER, 1919 5-PASS. CHEVrolet, $1.25 hour. Phone SOUTH 7152-J.

FORDS WITHOUT DRIVERS, 50C PER HOUR. 610 S. FLOWER ST. Phone 15327.

EXPERIENCED LADY DRIVER, BUICK CAR. Rate $1.50 per hour. WEST 3721.

FOR HIRE—FORD SEDAN, COMPETENT WOMan driver. 587027.

7-PASSENGER NASH, CITY AND COUNTRY TRIPS. Owner driver. Reasonable rates. VERMONT 444.

NEW MODEL HUDSON TOURING, ENCLOSED cars. Reasonable rates. 53709.

MR. BEEKS DRIVES HIS LARGE NEW 5-PASS. car for $1.50 per hour. WILSHIRE 1680.

FORD, $1.25 HOUR. OWNER CAREFUL DRIVER. VERMONT 5162.

NEW FORD, OWNER, 12 YEARS RESIDENT IN city, drives. Rates. GARVANZA 2159.

AUTOMOBILES, etc.—Miscellaneous

Automobiles for Hire.

CARS TO RENT. WITHOUT DRIVER. Twin 8 Packard, Cadillac 8, Studebaker 6, Marmon, Buick, Dodge, Fords and other cars. Rent to responsible parties by the hour, day or week. STILLWELL CAR SUPPLY CO., 944 S. GRAND. 60297—PHONES—BDWY. 237.

NEW OLDSMOBILE, KNOW ALL ROADS, OWNer drives. Rates reasonable. WIL. 6398.

Automobile Tires.

OVERSTOCKED SALE TIRES, 40 PER CENT OFF 7500-mile guar., oversized extra ply fabric. Vanderpool's stores, 821 S. Main, 1044 S. Main.

TIRES! TIRES! CHEAP! OFF WRECKED CARS. TIRES! HUNDREDS TO CHOOSE FROM CHEAP! AUTO WRECKERS, 1450 CENTRAL AVE.

Bodies, Beds, Seat-backs.

AUTO SEAT BACKS CUT FOR SLEEPING. BRADSHAW BROS., 1st and Garey. 10007.

1919 HUP, TONNEAU, 32 MODEL, REAR FENDers. Apply at 117 S. CORONADO. Make offer.

FORD TOURING BODY, LATE STYLE, $85; roadster body, $55. 2122 N. BROADWAY.

AUTO SEAT BACKS CUT FOR SLEEPING. METAL MECHANICS, 1513 S. Main. Pico 1395.

Accessories, Parts, Equipment.

AUTO PARTS—Save 50 to 80 per cent on original cost of parts, for all cars. Used parts in excellent condition. Most complete stock in the city. AUTO SUPPLY AND WRECKING PLACE, 1131 S. Los Angeles st. Phone Bdwy. 7242.

BOLTS AND NUTS, ALL PARTS FOR YOUR CAR. See us, we have it. CUT RATE AUTO PARTS CO., 1621 S. Main. 23017.

AUTO PARTS! WE ARE NOT THE LARGEST wreckers, but by far the cheapest. Try us. 1620 S. MAIN. Remember the number.

WATERPROOFED AUTO COVER, SUITABLE FOR a canvas garage for sale cheap. 106 E. 11TH.

Repairing, Painting, Tops.

N. HOLMAN, 1145 S. L. A. ST., EXPERT FORD repairing at very reasonable prices. "My prices talk." Give me a trial. Phone PICO 3882.

SPECIALISTS ON ALL FORD REPAIRING. GIFFORD & SEXTON, 2229 W. Pico st.

Airplanes and Equipment.

FOR SALE—GAGE AIRPLANE.

A special exhibition plane for 2 passengers. Equipped with 100-h.p. Curtiss motor. The plane is almost new and has just been refinished with new cloth. It would cost $7500 to replace it. Price for quick sale, $3000.

HARRY SPERL. 1000 SO. HOPE ST.

MOTORCYCLES AND BICYCLES

EXPERT MOTORCYCLE REPAIRING. All makes of machines. Bargains used motorcycles. PETTIT & BARNES, 1910 S. Main.

HARLEY, SINGLE, $25, PERFECT SHAPE, AFTer 6. 1327 VALENCIA.

HORSES, MULES, CATTLE, etc.

For Sale, Exchange, Wanted.

For Sale.

FOR SALE—At Auction, Thursday, June 24, 10 a.m. at 5861 S. Main st.

Having disposed of my lease I am compelled to sell my entire stock, consisting in part as follows: Ventura bean planter, 2 orchard gang plows, 7½-h.p. Fairbanks motor with starter; 2 stock saddles, 4-wheel trailers, 2 mowing machines; 15 walking plows, subsoiler, potato digger, renovater, Stockton gang plow, Monarch chisel, three-disc harrows, two riding plows, spring-tooth harrows, orchard cultivators, cotton cultivators, 5 hand cultivators, 5 farm wagons, express wagons, 10 sets of harness, 6 head of work mules, 10 head of good serviceable work horses. This stock will and must be sold.

SAM WATKINS, Auctioneer. Phone Pico 417.

FOR SALE—250 HEAD CATTLE, CONSISTING OF 100 Holstein milk cows, 75 yearling and two year olds, and 75 calves. Also 14 head mules and a lot of grading tools, such as scrapers, plows, graders, etc. Will sell either outfit very reasonable. MORSE CONSTRUCTION CO., care Santa Fe Ranch, Del Mar, Cal.

FOR SALE — AUCTION FARMERS' EXCHANGE, 5861 S. Main, Thursday, June 24. Wagons, harness, farm implements, horses, cows. Sold lease, everything must go.

FOR SALE—IF YOU HAVE A HORSE OR COW to move call Pico 417, 609 E. 7TH. Experienced service.

FOR SALE—LARGE AND SMALL HOGS AT REAsonable prices. Take E. 1st st. car. 182 SUNOL DRIVE, Belvedere. Tel. 41291.

FOR SALE — 3000 TONS COW MANURE, 2000 tons sheep manure. CALIFORNIA DRESSED BEEF CO., 3820 Santa Fe ave. South 462.

FOR SALE—SEVERAL GOOD HORSES, ALL SUITable for ranch work. See MR. NICKERSON at Sanitary Gold Seal Dairy Co., 150 E. Jefferson.

FOR SALE—2 FRESH YOUNG COWS, $85 EACH. 6-gallon cow fresh, $100. Must make room for more from the ranch. 110 S. INDIANA ST.

FOR SALE — HOLSTEIN-JERSEY COW, YOUNG. See MR. AKE, Forest Lawn Cemetery, Glendale, Cal.

FOR SALE—HORSE, WAGON AND HARNESS, cheap. 2607 FAIRMONT ST.

FOR SALE—LIVE STOCK DELIVERY BY TRAILer. Prompt service. 15842 WEST 6031.

Wanted.

WANTED — UNLIMITED NUMBER OF HORSES and mules, wagons and harness. Horses rented and sold on installments. SAM WATKINS, 609 E. Seventh st. Pico 417.

WANTED—TO BUY OLD HORSES TO DESTROY. Highest prices paid. Phone PICO 417.

WANTED—MILCH BEEF COWS, CALVES, BULLS. H. FROEHLICK, 1343 Girard. Bdwy. 3818.

POULTRY, PET STOCK, SUPPLIES

For Sale, Exchange, Wanted, Etc.

Poultry and Poultry Supplies.

FOR SALE—3000 PULLETS, AGES 5 WEEKS to 6 months. A-1 hens, selected for heavy egg production. No better anywhere. Don't miss this opportunity. Come quick, the demand is great. We have also 3000 young hens; selected egg producers; moneymakers from the jump. Handled properly, these birds will pay for themselves in 90 days. Bargains, whoever gets in on this exceptional flock.

FANCIERS' EXCHANGE. Bdwy. 2824. 640 S. Main st.

FOR SALE—MUST VACATE HOUSES THIS week. Have 35, 2½ months old R. I. Red pullets, hatched from my blue ribbon pens, carefully selected, beautifully marked, $2 each; 10, 3½ months old, $5 each; 5, 8 months old cockerels and 2 cock birds, hatched from $25 settings, cheap. Hot water and fireless brooders for less than half. Drinking fountains and crocks. MRS. JAFFRAY, 2611 West Jefferson. West 3915.

FOR SALE — PULLETS LAYING HENS AND fryers, am heavily overstocked with Rhode Island Red pullets, some beginning to lay, and White Leghorn young hens in full lay. Also a few hundred Red fryers. GEORGE W. SHERMAN, Lankershim Blvd., near 10th st.

FOR SALE — TODAY, BABY CHICKS, INCUBATORS, BROODERS AND POULTRY SUPPLIES. VISITORS WELCOME. PIONEER HATCHERY, 320 S. SPRING.

FOR SALE—ENTIRE LOT OF 50 FLEMISH AND New Zealand does half of them with young, including hutches, at bargain. Owner leaving town, also fine bunch laying hens. 1118 S. DAKOTA.

FOR SALE—FRENCH GOLDEN SABLE BANTAMS and other chickens, all hens cheap. 5872 BRENTWOOD, off 59th and Moneta.

FOR SALE—200 WHITE LEGHORNS, 80 ANconas, 9 months, $1.25. 2200 CENTRAL.

Ducks, Geese, Turkeys.

FOR SALE—75 LARGE TOULOUSE GEESE, ALL fine breeding stock, which has been carefully selected. Can be bought very reasonable if taken this week. Will deliver. Broadway 6300.

Bees and Honey.

FOR SALE—BARGAIN, $160. 16 STANDS BEES with supers; no foul brood; good shape. Located at Newhall. Sage location included. Phone 12066 of A. SCHROEDER, 787 Ceres ave., bet. 6 and 7 p.m.

Goats, Milch, Etc.

FOR SALE—YOUNG TOGGENBERG GOAT CHEAP. 3-qt. milker. 4153 EAST 47TH ST.

Rabbits, Hares, Etc.

FOR SALE—CHOICE FLEMISH AND HIMALAYAN rabbits at sacrifice. Must be sold. 1151 W. 69TH ST.

Dogs and Dogs at Stud.

FOR SALE—PEKINESE PUPPY, 3 MONTHS OLD. Pedigreed. 315 BEVERLY DRIVE, Beverly Hills. 559103.

FOR SALE—THOROUGHBRED LLEWELLYN SETter pups. Blue ribbon stock. 9606 MONETA AVE.

FOR SALE—TOGGENBURG GOAT GIVING 2 QTS. of milk, and 3 months' kid. Cheap for quick sale. 2733 FAIRMOUNT ST. 41873.

FOR SALE—3 BEAUTIFUL MALE PEKINGESE PUPpies, thoroughly house broken; grand specimens; sire and dam imported. 5866 S. MAIN. 288013.

FOR SALE—REAL AIREDALE DOG, 11 MONTHS, very intelligent, $25 to right party, worth $100 easy. 12680.

FOR SALE — PEDIGREED COLLIE PUPPIES. Broadway 4429. 317 DOUGLAS ST.

FOR SALE—PUPPIES OF ALL KINDS. CALIFORNIA PET SHOP, 744 S. Spring St.

Cats.

FOR SALE—WOULD LIKE TO FIND GOOD HOME for 2 cats. WEST 5900.

FOR SALE—PRETTY SILVER GRAY PERSIAN kittens. Main 6877. 1213 W. 5TH ST.

FOR SALE—THREE FULL-BLOODED ANGORA kittens. Phone 73275. 2827 BRIGHTON AVE.

Wanted.

WANTED—ALL KINDS OF POULTRY. HIGHEST market price paid. Will call anywhere. WESTERN POULTRY CO., 2912 S. San Pedro st. Phone South 1331-W.

WANTED — POULTRY, HIGHEST PRICES PAID for all kinds of poultry, wagons call anywhere. Phone Vermont 3426. MONETA POULTRY MARKET, 5901 Moneta ave.

WANTED—ALL KINDS OF POULTRY, HIGHEST market price paid; will call anywhere. WESTERN POULTRY CO., 2912 S. San Pedro st. Phone South 1331-W.

WANTED—HIGHEST PRICES PAID FOR POULtry. Call anywhere. CENTRAL POULTRY YARDS. South 4461. 2200 Central ave.

WANTED—PULLETS, HENS, RABBITS, PIGEONS, setting hens; also baby chicks, ducks, geese and turkeys. 3625 CENTRAL AVE. South 1186.

WANTED—POULTRY. L. A. POULTRY MARKET, 2309 Central ave. South 5625. Called for.

HOUSES—For Sale.

Miscellaneous.

FOR SALE—BY OWNER, CHEAP, 5-ROOM BUNgalow in good section, near Pasadena. Lot 50x210 with fruit trees, flowers, gas, electricity. Call 570 PINE ST., cor. Santa Rosa, Altadena.

FOR SALE — BEAUTIFUL BUNGALOW, BRAND new, 5 rooms, elegantly finished, biggest bargain in town, $5500. $750 cash, $50 a mo. HALL COMPANY, 410 California Bldg.

HOUSES—For Sale.

The following subdivisions will enable Times readers to more quickly locate the houses they want to buy:

Miscellaneous. [Includes houses in all sections of Los Angeles.]

West and Northwest. [Includes all west of Main street, Jefferson street to Santa Monica Boulevard — Wilshire, Westlake, West Adams, Pico Heights, etc.]

South and Southwest. [Includes all south of Jefferson street and west of Alameda—Vermont Square, Manual Arts, Angeles Mesa, Goodyear District, etc.]

East and Southeast. [Includes all east of Alameda street and south of Mission Road—Boyle Heights, etc.]

North and Northeast. [All north of Mission Road and Elysian Park—Highland Park, Garvanza, East Los Angeles, etc.]

Furnished. [Includes Furnished Residences For Sale in all parts of Los Angeles.]

Miscellaneous.

FOR SALE—

$12,750. 141 S. WILTON PLACE. TWO-STORY. A REAL COLONIAL. WILL BE OPEN THIS AFTERNOON.

$20,000. 527 S. HOBART BLVD. A REAL HOME. SEE IT TODAY. OPEN FROM 2 TO 5 P.M.

$29,000. SEE THIS BONA-FIDE SACRIFICE. 627 S. KINGSLEY DRIVE. PALATIAL HOME. MUST BE SOLD AT ONCE. ONLY 250 FEET FROM WILSHIRE BLVD. LOT 55x150. MORTGAGE FOR $17,000 CAN BE ARRANGED. BALANCE CASH.

KELLS & GRANT, REALTORS, WILSHIRE BLVD. AT WESTERN AVE. 56302. Wilshire 2664. 56385.

FOR SALE—A HOME ON PAY-LIKE-RENT TERMS. BUY THIS HOME. AND MAKE $1700.

In our Angeles Vista Heights Tract we have between 60 and 70 homes under construction. We are just now completing one of unusual design that we have priced at $8250. We have others under construction of a similar design that will be finished in 60 days and will sell for from $9950 up. If you act quickly you can make this $1700. The advance in price in other houses of this construction is caused by the increased cost of materials and labor.

If you are interested in a 7-room house, communicate with our Sales Department, and have representative show you this bargain.

We have 5 and 6-room houses now ready for occupancy that are selling for nearly $1000 less than same houses will be selling for in 60 days. Therefore, our advice is for you to buy a home now.

LOS ANGELES INVESTMENT CO., Owners and Builders. Second Floor Investment Bldg., Main 5647. Eighth and Broadway. 60127.

FOR SALE—Why not buy houses on easy terms, rent rooms and make the houses pay for themselves? If you want to make money on real estate buy close-in property. I returned from Texas to close out all of my real estate. You will find the following all bargains.

$3000 CASH, BALANCE MONTHLY PAYMENTS.

$8,000—	8-room house,	217 S. Beaudry ave.
$12,000—	10-room house,	223 S. Beaudry ave.
$6,000—	8-room house,	225 S. Beaudry ave.
$8,000—	9-room house,	231 S. Beaudry ave.
$7,200—	8-room house,	237 S. Beaudry ave.

$500 CASH, BALANCE MONTHLY PAYMENTS.

$1800—	4-room house,	2443 Wabash ave.
$1800—	4-room house,	1631 Ganahl st.
$1800—	4-room house,	2456 Pomeroy ave.
$2800—	4-room bungalow,	2550 Verde st.
$2800—	5-room bungalow,	2566 Verde st.
$2800—	5-room bungalow,	2061 Chelsea st.

TERMS HALF CASH.

$14,000—	10-room house,	257 S. Beaudry ave.
$12,000—	9-room house,	245 S. Beaudry ave.
$15,000—	10-room house, furnished,	705 W. 30th.

ALLISON BARLOW, Owner. 1115 Hollingsworth Bldg. Phone 15091.

FOR SALE—BUNGALOW HOME SNAP, $7000. Six-room new bungalow, Hollywood section; two bedrooms and breakfast nook. All large, cheery rooms, finished in old ivory, with hardwood floors throughout; all built-in features. Dandy lot, west front, garage. Good home, reasonably priced, in desirable section. $7000, terms. MR. RICHARDSON.

FURNISHED HOME BARGAIN.

Seven-room modern bungalow with 3 nice bedrooms and a breakfast room. Hardwood floors throughout. All built-in features. Basement and furnace. Furnishings include piano. Nice lawn front and rear. Garage and cement drive. City and is in fine condition. $6750, terms. MR. HORNING, Camp & Waldo, 829 L. A. Investment Bldg. 62264.

FOR SALE—NORTH OF WEST ADAMS. Real Sacrifice. $8000. BRICK BUNGALOW. $8000.

New 7-room bungalow, never lived in; must be sold at once, due to serious illness of owner. 12-inch brick walls with air space makes this an ideal home; finest enamel interior finish; built-in tiled bath and shower; tile sink; three bedrooms; hardwood floors throughout; two concrete porches; solid concrete drive to brick garage; fireproof roof, guaranteed 20 years. Near Washington ave. car; splendid view of mountains. See it quick—it won't last.

THE McCARTHY COMPANY. Suite 631 Union Oil Bldg. Bdwy. 2371.

FOR SALE—BEAUTIFUL NEW SUBURBAN HOME.

Magnificent views, wonderful air, splendid, artistic bungalow, set in an acre with fruit. $11,500.

7 rooms, tiled bath, basement and furnace, double garage, block from car, exclusive neighborhood near Altadena Country Club. Elevation 1400 feet; almost an acre with choice bearing table grapes. Also 9-room house with maid's room and bath same location. Price cut for a quick sale. Never occupied. Immediate possession. Phone builder's representatives, 66740.

BUILDERS' & OWNERS' EXCHANGE. C. C. Battelle, Mgr. 356 S. Broadway, N. E. Cor. 4th.

FOR SALE—CRENSHAW BLVD. 10-room Plastered. Opp. Lafayette Square.

Beautiful home, 3 large bedrooms and sleeping porch, 2 baths, hardwood floors, maid's suite, fireproof garage, gas furnace, basement; an elegant home in exclusive location. Only $15,250, about $6000 cash.

CONANT INVESTMENT COMPANY. Pico 2514. Exclusive agents. Pico 2515. Sixth Floor Haas Bldg., Seventh at Broadway.

FOR SALE—$5000 will buy elegant 9-room house. Beautiful wide paved street, close to West Adams. 4 bedrooms, sleeping porch. Complete home in perfect condition, worth today $12,500. You can buy this place with only $3000 cash. Would be a great bargain at all cash. Shown by appointment only. Act quickly. Houses of this character do not stay on market long. GILCHRIST COMPANY, SOLE AGENTS. 726-31 Black Bldg. Pico 2824.

FOR SALE—A RARE OPPORTUNITY TO BUY a beautiful modern 7-room home for much less than it would cost to build. All floors are hardwood and every room is perfect. Handsome buffets in dining and breakfast rooms. Old mission fireplace, disappearing beds, built-in desk dressers and bookcases, 2 extra dressing-rooms, expensive fixtures, large cement porch with buttresses, much fine cobblestone work, rear porch glassed in, laundry trays, cement cellar, furnace, corner lot, nice lawn, rose garden. Many rare and beautiful plants. Several fine trees. High location, best neighborhood. Close to cars and all conveniences. House could not be built for $8000. Our price $6800, part cash. GARV. 480 or GARV. 411.

FOR SALE—$7500. 8-ROOM SWISS CHALET.

Right at La Fayette Square. 8 lovely rooms, all in old ivory, 4 bedrooms, 2 upstairs, 2 down; large living-room, breakfast-room, basement, double garage. Owner's sacrifice. Call WEST 3835.

FOR SALE—THREE GOOD BUYS IN CITY HOMES. West Adams district, 10-room mansion in perfect condition $7500. Seven-room, 1½-story home same location, $5500. A 5-room modern bungalow new, neat and dainty in every way for $3750, choice location, all the above cash and terms. S. L. ALDERMAN, 207 Grant Bldg.

FOR SALE—SACRIFICE, EXCELLENT 5-ROOM bungalow, having living and dining-rooms, 2 large bedrooms, bath, kitchen and screen porch; fruit and flowers, oak floors, a real bargain. $4000. Terms.

GRANT McCARTNEY COMPANY. Southwest Branch, 3911½ S. Vermont. Vt. 7371.

FOR SALE—$5250. OWNER'S SACRIFICE. MUST BE SOLD.

Close in bargain. Close to 11th and Burlington. 8-room double cottage, 2 kitchens; arranged for two families. Lot alone worth $5000. Garage. Call owner, WEST 3835.

FOR SALE—South Pasadena. Houses, Lots. Acreage. CHAS. W. MANWARING. Phone 351282. 915 Fair Oaks ave. Colorado 619.

FOR SALE—BIGGEST BARGAIN IN L. A. Two-story, 9 rooms and well built. Basement, furnace, garage, cement drive. Located on fine paved thoroughfare. Cash price $13,500. OWNER, 25981.

FOR SALE—AT A GREAT SACRIFICE, 6-ROOM house on Yale near Ord, lot 25x125, $1250 cash; also a 7-room house on Summit near Pleasant ave., 50x90, $1600. N. TREOSTI, 105 Court st. 13180.

FOR SALE—BUNGALOW IN ELEGANT RESIDENtial district, 2 bedrooms and large sleeping porch, positively best buy in city; must be sold at once, $7350. Terms. MUTUAL BROKERAGE SYNDICATE, 1105 Story Bldg.

FOR SALE—$5500, HOME AND INCOME, WHITE plastered building near Goodyear plant, 2 stories, 2 flats, garage, corner. T. L. CHAPIN, 128 S. Broadway.

FOR SALE—COSY 4-RM. CALIF. HOME, LOT 55 x150, fenced, 36 bearing orange trees; location beautiful, S. Pasadena; worth $2500; immediate sale $1500. HALL COMPANY, 410 Calif. Bldg.

HOUSES—For Sale.

Miscellaneous.

FOR SALE—OPEN FOR INSPECTION ALL DAY. 604 and 620 IRVING BLVD. IN BEAUTIFUL WINDSOR SQUARE.

Two exclusive homes, just north of Wilshire Blvd. Best materials and labor, hollow tile construction, tile roof, cement exterior, artistic design, walls canvased in in oil and lead with hand decorations; finished in genuine brown mahogany; oak floors, unit system of heating, maid's room and bath, 4 large bedrooms, with two tile baths between. Dressing-rooms, vanity dressing tables, beveled plate mirrors; garage for two and three cars, landscaped grounds and parkings, automatic sprinkling system. Price $40,000 each.

NORTHEAST CORNER 10TH AND WILTON.

Large elevated corner lot with superb view; white plaster residence of 10 rooms and three baths; brand new, finished in selected hardwoods, walls canvas and oil, unusual decorations. Price $25,000.

OWNER'S REPRESENTATIVE ON PREMISES. USUAL COURTESY TO AGENTS.

FOR SALE—NEWEST SPANISH STYLE STUCCO HOMES. $5850 TO $6250. "PAY LIKE RENT."

Just finished. Eight new homes all beautiful, Spanish architecture. Real bargains. Several already sold. Prove it yourself by investigating similar style homes priced at least $1000 more in residence districts equally as desirable. Beautifully finished throughout. Two bedrooms, breakfast nook; latest type bathroom with enclosed tub. Indirect lighting, special built-in features in kitchen. Exterior finish of white, cream, buff, gray or pink, roof of red tiles. Garage with cement floor and driveway. Shrubbery and lawn all in. Come out and see these homes at once. Phone or call and our representative will arrange to take you. Remember, only five left.

ANGELES MESA LAND COMPANY, Owners and Builders. 433 S. Hill st. Phone 66015.

FOR SALE—EXCEPTIONAL BARGAINS FOR THIS WEEK. RESERVE INVEST. CO., 424 Investment Bldg. Phone 66988. Corner 8th and Broadway.

$13,000—9-room 2-story; worth $17,500.
$10,500—9-room chalet, splendid location, Wilshire.
$8750—7 rooms and sleeping porch, fine location.
$11,500—9 rooms, 2 story, very fine location; worth $12,500.
$7500—8 rooms, Swiss chalet, splendid location; worth $8500.
$6750—9 rooms, 2 story, furnished, southwest; worth $7500.
$5500—7-room bungalow, S.W., worth $6000.
$5000—6-room bungalow, S.W., worth $5500.
$6500—6 rooms and sleeping porch, furnished, worth $7250.
$6800—7-room bungalow, N.W., worth $7500.
$8500—7 rooms, new, southwest, very fine.

RESERVE INVEST. CO., 424 Investment Bldg. Corner 8th and Broadway. Phone 66988.

FOR SALE—BEAUTIFUL HOLLYWOOD HOME, ON LARGE CORNER. ONLY $19,000; TERMS.

See this charming home, situated on northwest corner of Franklin ave. and Taft; lot 100x137½; 9 fine rooms, 2 baths, 2-car garage, plenty of trees and shrubbery, this is absolutely the best buy in Hollywood. For appointment to inspect call J. A. KLARQUIST, 56585; evenings 72800, with KELLS & GRANT, REALTORS, WILSHIRE BLVD. AT WESTERN AVE. 56302. Wils. 2664. 56385.

FOR SALE—A CLOSE-IN HOME. $6000. ON 28TH ST., BET. GRAND AND FIGUEROA. 8-ROOM HOUSE. 4 BEDROOMS, DOUBLE GARAGE. THIS HOUSE IS IN GOOD CONDITION, AMONG GOOD HOMES AND A VALUABLE LOCATION. A BUSINESS CENTER AT GRAND AND 28TH. THE UNITED MOTORS CO. ARE BUILDING ON FIGUEROA AT 28TH. THIS LOT IS WORTH $4000 AND YOU COULD NOT BUILD THE HOME FOR NEARLY DOUBLE. ALL CAN BE HAD FOR $6000—A SACRIFICE. OWNER A NONRESIDENT. IT'S FOR SALE. QUICK ACTION IS IMPERATIVE. SEE ME AT ONCE. HARRY F. PARKER, 20277. 2304 SO. GRAND AVE.

FOR SALE—WE SELL MODERN HOMES. FURNISHED AND UNFURNISHED. IN WILSHIRE, WEST ADAMS AND WESTLAKE SECTIONS. WE CAN FIND YOU A HOME. TWENTY YEARS' EXPERIENCE IN THESE DISTRICTS.

KELLS & GRANT, REALTORS, WILSHIRE BLVD. AT WESTERN AVE. 56302. Wils. 2664. 56381.

FOR SALE—5, 6, 7-ROOM SEMI-COLONIALS.

Built by us by day labor in our own tract in the choicest section of the close-in southwest; best of material and workmanship throughout; large rooms, abundance of closet space, interiors in old ivory; all walls papered except kitchens and bath, extra large screen porches, garage, driveway, lawns, etc., etc. These houses will appeal to particular people. Reasonable terms can be arranged. 4218 S. Hobart, 4219 S. Harvard, 4205 La Salle, 4122 La Salle.

COMMONWEALTH HOME BUILDERS, Owner. 212 Union Oil Bldg. Main 3861.

FOR SALE—TWO-FAMILY FLAT, OF 8 ROOMS. $7000. IN A DESIRABLE NEIGHBORHOOD. WEST SIDE, CLOSE IN. LOT 48¼x175. LOT WORTH $4000. INCOME $900 PER YEAR. TERMS $3000 CASH, BAL. 3 YRS., AT 7. THIS PROPERTY IS SURELY AN UNDERPRICED BARGAIN. SHOWN BY APPOINTMENT ONLY. HARRY F. PARKER, 20277. 2304 S. GRAND AVE.

FOR SALE—HIGHLAND PARK, HIGH GROUND. A REAL BARGAIN. 9-room modern residence and built when houses were built; this house cannot be duplicated for $8500. The price asked is $6300, half cash, with 60x140-foot lot, fine garage, coal shed, work shop and paved alley. The healthiest part of Los Angeles.

HEDRICK BROS., Architectural Designers and Builders. 65826. 515-16 Merchants' Trust Bldg.

FOR SALE—AN EVEN $1000 CUT FROM PRICE, IF SOLD IMMEDIATELY. $4650 BUYS $5650 HOME. $1000 CASH, BALANCE MONTHLY.

Beautiful new colonial, 5 large rooms, bath and breakfast nook, hardwood floors throughout; garage, fine lot, 50x150; popular northwest location, close in, high ground; wonderful view. Opportunities like this do not last. OWNER, 579055.

FOR SALE—$750 DOWN.

Balance like rent; a new six-room bungalow; hardwood floors throughout; large living-room; tiled-in bath, tiled bath floor; large lot; garage; many built-in features. One must see it to appreciate the value. Phone MR. GARRETT, Main 5641; evenings 53063.

FOR SALE — SACRIFICING MODERN 7-ROOM bungalow, excellent location, living and dining-rooms, breakfast-room, 3 bedrooms, kitchen, bath, oak floors, with all modern built-in features. A real buy at $4800.

GRANT McCARTNEY COMPANY. Southwest Branch, 3911½ S. Vermont. Vt. 7371.

FOR SALE—$6000. Worth $7500. Near First and Western. 6 rooms, 3 bedrooms; must be seen to be appreciated. See E. B. VAN HORNE, with GEORGE W. DICKENSON & SON, 1020 Marsh-Strong Bldg. 13555.

FOR SALE—ESPECIALLY ATTRACTIVE. 5-room colonial N. Wilshire bungalow, $7350. Fine large living-room in ivory finish. Tile bath and sink, 2 pretty bedrooms. Oak floors, garage, 50-ft. lot, paved street. Call 14911 or 21794 for inspection.

FOR SALE— $2450. Fine 5-room bungalow, has beam ceilings, 3 bedrooms, large porch, garage, high lot, 50x150, with grand view; 2 blocks to red car line, 17 minutes to Broadway. Off Huntington Blvd. $1200 cash, $1250 mtg. This is a bargain. Phone SELLERS, 12737.

BEAUTIFUL RESIDENCE ON LOVELY CORNER, 80x180, on Huntington drive, all in finest condition; quarter-sawed oak finish in front rooms, 3 large bedrooms, large closets, many built-in features, couldn't duplicate for twice the price asked. F. R. STACY, 401 Fay Bldg. 62115.

FOR SALE—TO SETTLE ESTATE, 1242 W. 4TH ST. 8 ROOMS, WELL BUILT AND MODERN HOUSE, LOT 58x150. TERMS. SEE MR. BROUGHER, L. A. REALTY AND LOAN COMPANY, 711-12 BLACK BLDG. BDWY. 3616; 61157.

FOR SALE—I HAVE A DANDY 6-ROOM HOUSE located southwest, good street, lot 62½x90, house can be moved and build apartments; can be bought reasonable, half cash, going away. Owner address K, box 5, TIMES OFFICE.

FOR SALE—6-ROOM MODERN BUNGALOW, 4280 Brighton. Hardwood floors, garage, gas furnace, 2 cement porches; lawn, roses. Shown by appointment only. DORSEY, 61296. Exclusive agent.

FOR SALE—NORTH WILSHIRE DISTRICT, $2700. 4-room bungalow, fruit trees, garage; lot 50x140. Easy terms. Phones 12448—14753. O. A. VICKREY & CO., 343 S. Hill st.

FOR SALE—HOME PLACE, $1500 DOWN, $50 monthly; 39th Place, near Vermont; 7 rooms and den, garage, large lot, fruit trees and flowers, $6300. J. B. BAKER, 413 S. Hill st. 67764.

FOR SALE—CLASSY 5-RM. HOME, IMMEDIATE possession; good neighborhood. This is underpriced for quick sale, $2000; $500 down, balance easy. HALL COMPANY, 410 California Bldg.

FOR SALE—CALIFORNIA BUNGALOW, $2100. Five rooms, only $800 cash. Balance easy terms. Phones 12448—14753. O. A. VICKREY & CO., 343 S. Hill st.

FOR SALE—FURNITURE, DAVENPORT SETS. Save 25 to 30 per cent. on all furniture. WARDWELL GREEN FURNITURE CO., Phone 567780. 517-519 N. Western ave.

FOR SALE — NORTH WILSHIRE, ALEXANDRIA ave., 7-room residence and garage, large lot $6800, bargain. J. B. BAKER, 413 S. Hill st. 67764.

FOR SALE—WILL SELL MY LOVELY HOME AT 518 W. 57th street, near Figueroa, on most reasonable terms. No agents.

FOR SALE—SACRIFICE $2850, $1000 CASH, 5-rooms, large lot, 23rd and Wall. Easy terms. CUNNINGHAM, 2829 N. Main.

HOUSES—For Sale.

Miscellaneous.

FOR SALE—ALVARADO STREET. BEAUTIFUL HOME.

$12,750—Eight rooms, 4 bedrooms and sleeping porch, mahogany and oak finish in main rooms, white enamel on second floor. Lot 50x150 to paved alley. Lot worth $11,000. For appointment to inspect call MR. KLARQUIST or MR. MARMONT, 56385 or Wilshire 2664.

WESTLAKE DISTRICT. CORNER LOT.

$14,000—Modern home of 12 rooms, lot 100x112½. Could be arranged into a 2-flat building at small cost. 50 ft. left on inside of lot to build another building. For appointment to inspect call MR. KLARQUIST or MR. MARMONT, 56385 or Wilshire 2664.

with KELLS & GRANT, REALTORS, WILSHIRE BLVD. AT WESTERN AVE. 56302. Wilshire 2664. 56385.

FOR SALE—Mr. Investor or Realty Dealer: Almost acre of fruit and roses and rare shrubbery, a veritable paradise; high and sightly, out of the fog and dust; beautiful view; right in Los Angeles, 5-cent red car; 15 minutes' run Pasadena way. Eight-room 1½-story house, a dandy, hardwood floors, built-in features, Holmes wall bed, bookcases, buffet, real mantel, wood or gas, new electric fixtures, large pergola, newly finished throughout, garage. Individuality personified. Absolutely worth $11,000. Hurry, this will go quick. Practically double your money this fall. $8650; $2650 cash, balance $50 per month. Will consider auto as part of first payment. Call OWNER, 12869.

FOR SALE—NEAR VERMONT SQ. LIBRARY. $1550 Cash—$35 Per Month.

Six-room bungalow in A No. 1 condition; hardwood floors, garage; lawn front and back. Lowest priced house in the neighborhood. Near Vermont and Grand ave. car line. $3250; $1550 cash, $35 per month.

THE McCARTHY COMPANY. 631 Union Oil Bldg. Bdwy. 2371.

FOR SALE—FOURTH AVE. 7-ROOM BUNGALOW. $6300.

A lovely 7-room bungalow, all hardwood floors, breakfast-room, den with disappearing bed; 2 other fine bedrooms; garage, large lot to alley; a beautiful home, $2500 cash will handle.

CONANT INVESTMENT COMPANY. Pico 2514. Exclusive Agents. Pico 2515. Sixth Floor Haas Bldg., Seventh at Broadway.

FOR SALE—FOR QUICK SALE. REDUCED TO $7500, MUST GO THIS WEEK. $5000 WILL HANDLE. LARGE LOT, BEARING TREES AND VINES. FURNACE, GARAGE, FINE FURNITURE INCLUDES PIANO, RUGS, LINEN, NEW RANGE, ETC. COST PRICE ASKED TO ERECT HOUSE. YOU GET A $2500 LOT AND $1500 WORTH OF FURNITURE WITH THIS ONE. OWNER AT ARLINGTON GRAND WILL SHOW. FOR APPOINTMENT PHONE 20277.

FOR SALE— $750 CASH $4850.

balance as rent. New colonial bungalow home, hardwood floors throughout, unusual built-in features, two bedrooms, clothes and linen closets, bath, combination living and dining-room, cabinet kitchen with Pullman breakfast nook, laundry on screened rear porch. Very pleasant front porch; fine lot, nicely improved; lawn, shrubs and palms. Close to Vermont ave. Stores and car line. Phone MR. AGNEW, Main 5647—60127.

FOR SALE— $7900. 7-ROOM HOLLYWOOD BUNGALOW. NORTH OF HOLLYWOOD BOULEVARD. BEAUTIFULLY LOCATED. IMMEDIATE POSSESSION.

This property is in perfect condition, large lot, fruit trees and shrubbery. Investigate. This is a good buy. Cash $2500.

PAUL F. GROVER. 12448. 14753. O. A. VICKREY & CO., 343 S. Hill st.

FOR SALE—BEST BUY WEST ADAMS DISTRICT. $2500 cash will handle beautiful two-story residence, hardwood floors, beam ceiling, cellar, furnace, cement garage, beauty, 8 rooms, all large, roomy dressing-rooms in connection. Buy as home or rent for $100. Getting 15 per cent on your money or put in $2500 cash, balance $50 monthly and draw almost 50 per cent on cash involved. $9500, four years ago, our price $8000. Owner has other interests in Washington reason for making quick sale. See HEAD, exclusive agent, 638 Chamber of Commerce. Bdwy. 758.

FOR SALE—NEAR WEST ADAMS CAR.

7-room bungalow, three bedrooms and breakfast-room; hardwood floors; all built-in features; exceptional wall decorations; splendid view; garage. $6250, $3500 cash, balance terms.

THE McCARTHY COMPANY. Suite 631 Union Oil Bldg. Bdwy. 2371.

FOR SALE—A BEAUTIFUL CHALET. NORTH WILSHIRE SECTION. An attractive home place of 8 rooms, sun-porch and sleeping porch, located in one of the best sections of North Wilshire. House modern in every respect and in first-class condition; beautiful yard; lot 50x170; fruit trees, flowers, double garage, cement drive. A bargain at $8500. Mr. Fox, EDWARDS & WILDEY CO., 515 Black Bldg. 10767.

FOR SALE—ONE ACRE, 6-ROOM FURNISHED HOUSE, ALHAMBRA. The house has hardwood floors, concrete cellar, good garage, poultry houses and equipment for 700 chickens, 25 bearing fruit trees. House is modern and well furnished. Price, including furniture and 1000 chickens, $7500. Part cash, balance monthly. This is a real bargain. The improvements alone are worth the money. EMIL FIRTH, 346 S. Broadway. Phones 60167, Main 2542.

FOR SALE—1262 FIFTH AVENUE.

I want to sell my fine 9-room home at a bargain, it could not be built for what I ask, and the lot 60x135 feet, is beautifully improved with lawns, shrubs, abundance of flowers and fruit trees, peaches, figs, oranges and lemons. Oak and maple floors throughout, breakfast room, large sun porch, garage, cement basement and furnace. Price $10,000. Owner there from 10 a.m. to 4:30 p.m. daily. Deal direct with owner.

FOR SALE—BEAUTIFUL 10-ROOM HOUSE, EXcellent location, large reception-room, dining-room, breakfast-room, music room, 5 large bedrooms, sleeping porch, 2 baths, 3 toilets, spacious kitchen and screen porch, a genuine sacrifice for $8200.

GRANT McCARTNEY COMPANY. Southwest Branch, 3911½ S. Vermont. Vt. 7371.

FOR SALE—WILSHIRE GRAY CHALET. ONLY $8750.

7 rooms of joy and luxury, with French doors opening onto rose-covered patios and a gorgeous yard with 9 bearing fruit trees. House has cellar and furnace; modern and up-to-date, and near First and Western. 630 So. WESTERN. 560274.

FOR SALE—SACRIFICE, EXCELLENT 6-ROOM modern bungalow, having living and dining-rooms, 3 large bedrooms, breakfast-room, with all built-in features; oak floors, a real snap for $5000; terms.

GRANT McCARTNEY COMPANY. Southwest Branch, 3911½ S. Vermont. Vt. 7371.

FOR SALE—HOLLYWOOD WAY. $7000. 7-room cottage, east front, attractive property, easily worth $8000. Easy terms. $1500 cash, balance can be arranged. Rented $75 per mo. 12448 Phone 14753. O. A. VICKREY & CO., 343 S. Hill st.

FOR SALE—MUST BE SOLD—Next 7 days; 6-room mod. bung., sleeping pch., hardwood floors, built-in feat.; garage, must be seen. Sacrifice price this week $4600. On premises 11 to 4 daily. 219 W. 58TH ST. 66843. Evenings 73940.

FOR SALE—MUST BE SOLD THIS WEEK; 8-room modern house, W. Pico district; hardwood floors cement porch, garage; lot 50x130; price $6500; $2000 will handle; also close-in 5-room bungalow, price $2700, $500 will handle. 351 S. HILL ST.

FOR SALE—$3350, 6-ROOM MODERN BUNGAlow, built-in bookcases, buffet, beam ceilings, plate rail, mantel; window seats; all hardwood floors, nice location. Mosher st. STACY, 401 Fay Bldg.

FOR SALE— SOUTHWEST $4300. 5-room house, H.W. floors, very good terms. 6-room modern bungalow, H.W. floors, $5000. Phone 12448. LOUIS APFFEL. Phone 14753. O. A. VICKREY & CO., 343 S. Hill st.

FOR SALE—5-ROOM MODERN BUNGALOW. $3250. Near end Washington st. car line. A bargain for a home seeker. A big saving over building at present costs. Take Washington st. car to my office. Corner Rimpau ave. F. W. BLAKE.

FOR SALE—TRUST PROPERTY, BIG BARGAIN. 9-room modern residence, fine surroundings, 907 Elden ave. Lot 60x167. Take a look then make me an offer. ELON L. BROWN, 310 Title Guarantee Bldg. 62027.

FOR SALE—6 ROOMS, LOT 52X165, 10 FULL-bearing fruit trees, ½ block yellow car, high ground, nice lawn, street work done, house newly painted. Big bargain. $3000; terms. MR. ORNDORFF, 402 Central Bldg.

FOR SALE—MY BEAUTIFUL HOME AT 619 W. 53rd st., for sale very cheap. It's elegant. See it. No agents.

FOR SALE—HOUSES FOR $1200 AND UP, TERMS. See SHERMAN for snaps, 432 Bryson Bldg. 64903.

FOR SALE—NEW BUNGALOW, 3 ROOMS, BATH and garage, 50x150, $409 down, $25 monthly. J. B. BAKER, 413 S. Hill. 67764.

FOR SALE—$3000, 5-RM. MOD. BUNG., OAK floors, built-in effects, 43rd nr. Central, worth $4000. F. BAIERSKI, 208 Bryson Bldg.

FOR SALE—BY OWNER, BEAUTIFUL MODERN five-room bungalow, 520 S. PACIFIC BLVD., Huntington Park. Phone South 2188-M.

FOR SALE—HOUSE, 10 ROOMS, IN ONTARIO, Cal., with family orchard. Price $6500, snap. See owner, EMIL KIRCHNER, 409 Delta Bldg.

FOR SALE—BARGAINS IN LOW PRICED houses. Easy terms. 308 LISSNER BLDG.

FOR SALE—HOUSE WORTH $5000, THIS WEEK $4000. 321 W. 3RD. Room 604.

FOR SALE—5-ROOM BUNGALOW NEAR GOODyear, large lot, terms. By owner. SOUTH 1325.

FOR SALE—4-ROOM HOUSE, FINE LOCATION, $1800. 213 W. 65TH ST. Inquire rear.

West and Northwest.

FOR SALE—SPLENDID TERMS ON 10-ROOM home, La Salle ave., only $8500; either as home or income; shade, fruit, hardwood floors, garage, furnace; beautiful location. Bdwy. 1. WILSON, 727 Story Bldg.

FOR SALE—BARGAINS IN BUNGALOWS, 2-STORY houses and lots, Arlington Heights, W. Adams, Pico Heights and Western ave. districts. WASHINGTON-WESTERN REALTY CO., corner Washington and Western. 73216.

FOR SALE—HEART OF NORTH WILSHIRE, beautiful double bungalow, of six rooms each, excellent income; a real good buy and terms. GRANT McCARTNEY COMPANY, 939 Merchants National Bank Bldg. Pico 302.

FOR SALE—THE BEST BUY NORTH OF HOLLYwood Blvd. Pretty 8-room bungalow. Price $5700. OWNER, 1839 N. Mariposa.

FOR SALE—4-ROOM HOUSE AT 3118 MONTclair corner lot, $2500, terms. West Adams car to Arlington. Phone WEST 2340.

FOR SALE—STORY-AND-HALF HOUSE, 8 ROOMS, near school and car service; high ground; also good lot. PHONE 74900.

HOUSES—For Sale.

West and Northwest.

FOR SALE—WATTS ... POSITIVE, ...

$6500—6-room bungalow, exclusive ... strictly ... north of ... handle. ...

$6500—Duplex ... Marion, ... splendid ... month. ...

$9500—Two double ... in each ... floors, ... Kingsley; ... round; ... buy in ... make this one.

$5500—Duplex house, 4 rooms ... each side, ... San Marino, ...

$11,500—Swiss chalet ... Heights, 4 ... bath ... tiled bath ... cash will handle.

$5500—6-room bungalow ... in 3 blocks of ... floors; ...

$3300—5-room bungalow ... Adams ... etc. $2000 cash will handle.

$3300—Cottage on ... down.

WATTS ... 2755 W. Pico.

FOR SALE—$30,000. Would cost $45,000 to duplicate.

OWNER GOING ABROAD FOR A YEAR WILL SACRIFICE THIS ...

This is one of those ... like of which ... magnificent home contains 12 ... finished in finest ... stairs and built of finest ... To duplicate today would cost ... bought now for $30,000 ... cation is just north of ... ed by elegant homes, in highly restricted ...

For the above, also other ... homes, call

RALPH E. WILLIAMS, Exclusive Agent, 414 H. W. Hellman Bldg. Phone 11038. ...

FOR SALE—NEW SPANISH PLASTER BUNGALOW.

Beautiful architecture ... Spanish chapel. ... usually artistic ... the city.

HAS THREE LARGE ... WITH WONDERFUL ... TILED BATHROOM ... INGS, WITH SHOWER.

Kitchen also is tiled ... tiled drainboard, ... charming dining-room, ... high coved balcony effect, ... vased and decorated in ... this, beautiful bungalow ... is a bargain. You can make ... Drive by and see it, 1120 ... Please do not disturb tenants. ... Mr. McCarty (Exclusive Agent) ... HOUSE CO., 315 S. Western ave. ... evenings, Wilshire 5814.

FOR SALE—WANTED—BUYER FOR WILSHIRE COLONIAL ...

This beautiful, 6-room bungalow ... block from Western ave. ... for owner's home and ... arrangement and location. ... will sell at sacrifice price. ... balance in mortgage.

W. I. HOLLINGSWORTH & CO., REALTORS, WILSHIRE BRANCH, 301 S. Western ave. 56132.

FOR SALE—HOUSES ... Furnished and Unfurnished In Wilshire, Hollywood, ...

ALL SIZES—ALL PRICES. Save yourself time, worry and money, see us ... and have your new home selected to order.

HARRY CROSMAN, REALTOR, 204-5 Haas Bldg. ... Phones: 64374, Main ...

FOR SALE—SHINGLE HOUSE ON ... $10,500.

A real homey place of ... solidly built; hardwood floors, ... two sleeping porches, ... A desirable residence section ...

GILES & LAACK, SELLERS OF FINE HOMES, 608-11 HAAS BLDG. 60549. SEVENTH AT BROADWAY. ...

FOR SALE—$14,000. WILSHIRE SACRIFICE.

Mr. Buyer, you can't afford to ... wonderful opportunity ... new 9-room colonial home ... We are confident that ... $17,500 and if held ... more. Consists of 3 ... large bedrooms, ... room, ... ing room and cabinet ... tions ...

HERBERT ... 3743 Wilshire Blvd. Corner Oxford.

FOR SALE—$7000. 6-room ... nial bungalow; $2500 cash ... Has every modern improvement, ... tile sink and breakfast-room ... large living-room ... large, airy bedrooms, ... dining-room with French ... patio. Large lot, ... in Wilshire district today. ... WESTERN AVE. REALTY CO., ... 568582; 567683.

FOR SALE—OWNER SAYS SELL ... TER RESIDENCE CLOSE TO ... WILSHIRE BLVD. 12 LARGE ... ISHED AS WELL AS ANY ... est mahogany woodwork ... enamel breakfast-room ... BATHS, 2 SHOWERS. ... is its LARGE, SUNNY ... BEAUTIFUL ARCHITECTURE ... large double garage. ... CLASS LOCATION. ... ave. Wilshire 4472.

FOR SALE—BEAUTIFUL NORTH WILSHIRE ...

2-story, 7 rooms, 2 ... dition. Garage. Fine ... through boulevard. ... Owner leaving city. ... sale. Immediate ...

A. M. JAMISON. PHONE 61401. 312 Hollingsworth Bldg.

FOR SALE—HOLLYWOOD DOUBLE BUNGALOW.

Beautiful new 5-room double ... in excellent section, ... baths, ivory finish, ... Price $10,500, which is ... single bungalows of the ...

JOSEPH B. SCHILLER. 1004 Van Nuys Bldg.

FOR SALE—SACRIFICE. TIFFANY BLUE ... 2-STORY ENGLISH ... SOMETHING DIFFERENT.

One of the most unusual ... shire, 9 rooms of ... cellar, entrance hall ... embodying solid comfort ... startle you. 980 WESTCHESTER ... west of 10th and Western.

FOR SALE—BY OWNER ... FRONT 7-ROOM ... WOODWORK, BEST OF ... ROOMS LOCATED AT ... PLACE. POSITIVELY ... THE PREMISES, ... ANTS. SEE MY AGENT, ... ALTHOUSE CO., 315 S. ... SHIRE 4473; EVENINGS ...

FOR SALE—SACRIFICE ... $4000—Bungalow, ... bath, best part of ... built-in bookcases, ... real bargain. ... month, including ... tween 9 and 10. ...

FOR SALE—$7750. Easy terms. ... beautiful colonial ... bedrooms, ... JAMES J. ...

$700 WILSHIRE BLVD. ...

FOR SALE—HEART OF ... WILSHIRE BEAUTIFUL ... gem of a home, ... rooms, will sacrifice ...

GRANT McCARTNEY COMPANY, 939 Merchants National Bank Bldg.

FOR SALE—2807 SECOND AVE.

Beautiful 7-room ... class house, a ... dainty breakfast room, ... of fruit, ... inspection daily ... exclusive agents, 1015 ...

FOR SALE — HEART OF NORTH ... beautiful 5-room ... all modern built-in ... Easy terms.

GRANT McCARTNEY COMPANY, 939 Merchants National Bank Bldg. ...

FOR SALE—OWNER MUST ... room bungalow, ... death in family. ... schools and Wilshire ... mediately. No ...

FOR SALE—$2250. ... double bungalows ... per cent. on investment ...

FOR SALE—LET'S GO ... PLACE. Sunday or ... if taken this ... level, fine lot, ...

HOUSES—For Sale.

West and Northwest.

"... BUY IN WILSHIRE."

ATTENTION—EASTERNERS.

... has been accustomed to WELL ... with full cement BASEMENT ... heating facilities, also ... and other features too ... the cheaper Small bungalows ... with 7 rooms and all the ...

PRICED RIGHT AT $10,500.

COOK REALTY CO. 350 S. Western ave.

... HEART OF WILSHIRE. ... MUST SELL, SPECIAL PRICE.

... New colonial. A beauty. ... bedrooms, 2 tile baths.

... ARE IN THE MARKET FOR ... MODERN HOME WITH ... SEE THIS 8 WONDERFUL ... PRICE REDUCED. MR. ELLIS. ... 315 S. WESTERN. ... EVENINGS 59400.

NORTH WILSHIRE COLONIAL BUNGALOW. $7500.

... cash—balance mortgage. ... built to keep. Exceptional ... 1½-inch clear oak floors and ... floor furnace, indirect ... connections, 25 windows, all ... in every room; 3-coat ... and drains. ... with fireplace and bookcases ... with built-in buffet. ... inlaid linoleum ... with two large windows ... storage seats, ... FRONT PORCH, each with ... built-in double ironing board ... water heater. ...

... HOME ON HIGH GROUND. SACRIFICED. $18,000.

... wonderful buy. Finished in ... hardwoods; large, well-lighted rooms ... Four bedrooms, two tile ... the maid's room and bath. ... in one of the most attractive ... the entire Wilshire section. A ... sacrifice price. Shown by ...

GILES & LAACK, SELLERS OF FINE HOMES, 608-11 HAAS BLDG. SEVENTH AT BROADWAY. BDWY. ...

... LARGE MAGNIFICENT HOME ... and 5 tile baths, situated on ... of Westlake Park. Elegantly ... thoroughly modern in every particular ... throughout. Woodwork in ... Bedrooms enameled ... large the billiard room and den ... hall and dressing room ... several years ago for private ... of present owner. Adapted ... club or institution or could ... class apartment. Now ... to be built under $30,000. ... property for cash sale of $25,000.

... WILSHIRE OR HOLLYWOOD. $2800 CASH.

... bungalow. Hardwood floors and ... Large lots, garages. Fine locations ... neighborhood. Must be sold ... reduced from $7500. See W. I. ...

W. I. HOLLINGSWORTH & CO. REALTORS. WILSHIRE BRANCH. 301 S. Western. 56132.

... SPANISH BUNGALOW. ... Home for Particular People ... Popular North Wilshire.

... 2 bedrooms. Tiled roof. Garage ... and shrubs in. Don't miss this ... ave. or see JAMES INVESTMENT COMPANY, 404 Metropolitan Bldg. ... 16643.

WEST 19TH PLACE. ... 6-room bungalow. Only $4000.

... cannot be duplicated in Los Angeles ... 6-room bungalow, 3 bedrooms, ... Corner lot. Built by owner for ... $1500 cash will handle.

CONANT INVESTMENT COMPANY. Exclusive Agents. Pico 2515. ... Haas Bldg., 7th at Broadway.

... BY OWNER, BEING CALLED ... I AM GOING TO SELL MY NEW ... WHICH I JUST COMPLETED. ... SHINGLE ROOF, TWO ... PORCHES, MANY LARGE WINDOWS ... SEVEN VERY LARGE ... BEAUTIFULLY DECORATED, FINE ... HOT WATER SYSTEM. LARGE ... I WILL HAVE THE PROPERTY ... FOR INSPECTION DAILY FROM 2 ... AT 1017 S. BRONSON, OR CALL ... WESTERN, WILSHIRE ...

... HEIGHTS SACRIFICE. ... ROOMS ONLY $7500.

... LEAVING CITY MUST SELL, 4 bed... porches, hardwood floors, furnace; ... MOST CONVENIENT LOCATION.

A. M. JAMISON. 312 Hollingsworth Bldg.

... LARGE 6-ROOM BUNGALOW, TWO ... bath and sleeping porch, ... block from Brand. ... bearing trees. ... A bargain that won't ... GLENDALE REALTY CO. ... Glendale 44.

... ATTRACTIVE 7-ROOM BUNGALOW ... district. Thoroughly modern, ... $100 per month rent. Seven ... in back yard. $3000 will ... $5750. ...

... M. GALE CO. ... Natl. Bank Bldg. ...

... RIGHT IN PRICE, STYLE, CONDITION ... of exclusive Wilshire district ... having reception and ... breakfast-room, 3 large bedrooms ... bath and kitchen; finished in ivory ... floors; garage. A snap for ...

McCARTNEY COMPANY. National Bank Bldg. ...

... 6-ROOM MODERN BUNGALOW ... high elevation, near proposed ... agents. PHONE 74090.

... BEAUTIFUL THOROUGHLY MODERN ... bungalow with garage ... about $3500. 1327 N. CORONADO.

... SWISS CHALET IN WILSHIRE ... will trade for six or seven ... Hollywood. Address O, box 538, TIMES OFFICE.

... COLONIAL, 6 ROOMS; TILE ... LEXINGTON, near Western ave. ... & WEMAGE. 560194.

... $2000 CASH, 4-ROOM MODERN ... furniture for sale, $300. ... Stephenson ave. car. ... $40 mo. 4-room house, good ... West 11th st. car. ... ready to move into. ... Grant Bldg.

... WHAT YOU WANT IN WILSHIRE ... Better than new ... half block from Hollywood ... at 3rd and Hoover ... disappearing bed, ... easy terms. ... PHONE 73505.

... CORNER, 1628 BONNIE ... E. L. McCOY, Palms.

South and Southwest.

... $4250, TERMS. MY ... bungalow, 39th Place near ... Built-in features. Extra ... 5812 S. MAIN.

... CASH, OWNER, 6-ROOM ... cement drive, fruit, ... including interest. ... Hoover car. ...

... ON LOT 50X146, 15 FRUIT ... $1000 cash and ... interest. Call at office, ... 74.

... FURNISHED HOUSE ON ... bargain. $3000, $1800 ...

... MODERN 7-ROOM ... shrubbery, etc., ... 4204 S. HARVARD.

... ROOMS, CEMENT BASEMENT ... $6500. Terms. ...

... BUNG., GARAGE, $1900 ... $1250 cash will ... now vacant. VER. 1710 ...

... MODERN BUNGALOW, ... chicken pens, furnished ... 58TH ST.

... IN RESIDENCES AND ... 3900 S. Vermont. ... BUNGALOW, $2650, $500 ...

... COTTAGE, LOT 50X130 ... at 7 per cent. Near ...

... 6 ROOMS, $4200. ... BARBARA & ARLINGTON AVE. ... BUNGALOW, MODERN. ... 12527. ATKINS.

HOUSES—For Sale.
South and Southwest.

FOR SALE—

2412 WEST BLVD.
7-Room Bungalow.
$7250.

An exceptional home, West Adams Heights, between Washington and Adams sts., beautiful mountain view, all oak floors, living-room, dining-room, breakfast room, kitchen, Holmes disappearing bed in den, 2 large bedrooms, closets, built-in features, furnace, basement, garage. 50-foot lot. $4000 cash will handle.

CONANT INVESTMENT COMPANY.
Pico 2514. Exclusive Agents. Pico 2515.
Sixth Floor Haas Bldg., 7th at Broadway.

FOR SALE—

$5500. $1000 Less Than Value. $5500.
One of the most beautiful 6-room bungalows in Los Angeles. Restricted district. Built-in bookcases, writing desk, buffet. Large garage with cement drive. Front and back yards lawn and flowers. Fruit trees. This is a sacrifice. Owner moving out of town.
McCARTHY & HENRY, PIONEER REALTORS,
Herman W. Hellman Bldg.
Phone 12363.

FOR SALE— $7500.
Beautiful Home in Angeles Mesa.
5758 11th avenue, corner Slauson. 7 rooms, oak floors throughout, strictly modern. Exterior plastered. Garage, lot 50x150.
Also 5425 Boynhurst (15th ave.) Same type of house. Best cash offer this week takes one of these properties.
See owner, M. H. DEAN, 1543 W. 11th st. Wilshire 1404. Key at Boynhurst job.

FOR SALE—

$1500 CASH.
Balance payable $35 per month, buys large 6-room modern cottage on 77th st., near Moneta. Would cost over $5000 to build. Price $4500. It's a bargain. Immediate possession. Inquire any time up to 9 p.m. 5971 MONETA AVE.

FOR SALE—$2300 CASH
Balance straight loan, buys absolutely modern 5-room bungalow, with 3-room frame house in rear; rental income $50 per month. Vicinity of 77th and Vermont. Price $3500. It's a snap. Inquire any time up to 9 p.m. 5971 MONETA AVE.

FOR SALE—6-ROOM BUNGALOW IN SOUTHWEST, 3 bedrooms and garage at 1263 W. 58th st. House in first class condition. Now vacant. Price $2500 cash, assume $1500 mortgage. Owner at 5811 S. VERMONT AVE. Open for inspection. Vermont 322.

FOR SALE—$1500 CASH AND BALANCE $20 A mo. including interest, buys modern, practically new 5-room colonial bungalow, partly furnished in vicinity of Figueroa and 60th. Price $4000. It's a bargain. Immediate possession. Inquire any time until 9 p.m. 5971 MONETA AVE.

FOR SALE—5-ROOM BUNGALOW, HARDWOOD floors, built-in features, extra large rooms, two bedrooms. For quick sale, only $4000, and will take $1000 down. Also have two new 5-room colonials, $5500, $1000 down, $50 monthly. Call 4371 WESTERN AVE. Vermont 7577.

FOR SALE—MODERN 6-ROOM BUNGALOW. Close in, Southwest; large lot, garage, lawn, flowers, $5000, $2000 mtg. 6 per cent, balance terms. W. E. DURSTON, 314 Fay Bldg. Phone 66904.

FOR SALE—$750 CASH
And $30 per month buys 4-room modern bungalow, large rooms, well built, basement and fruit trees. Vicinity 65th and Figueroa. Price $3250. Inquire any time up to 9 p.m. 5971 MONETA AVE.

FOR SALE — JUST COMPLETED, 6 NEW ALL-modern bungalows, and only one left. Built-in features, cement porch and driveway, large garage. $700 less than any new house in Los Angeles. Come out and see them. 134 W. 58TH.

FOR SALE—$6500. IMMEDIATE POSSESSION. new bungalow, all built-in features, large bedrooms, big lot, garage, many kinds bearing fruit, grapes, berries, etc. ½ cash. STACY, 401 FAY BLDG. 62115.

FOR SALE—COMPLETELY FURNISHED 6-ROOM bungalow, piano, davenport, vacuum cleaner, chickens, pigeons, garage; $1750, $2500 cash. Located 513 W. 63rd st. Vermont 3632. WEISS, Realtor.

FOR SALE—$1500 CASH
Buys 5-room furnished bungalow near 65th and Figueroa. Furnishings include piano and linens. Price $4200. Inquire any time up to 9 p.m. 5971 MONETA AVE.

FOR SALE—HOME AND INCOME.
$4500 BANK VALUE.
Five rooms, modern, close in, hardwood floors, garage. Also 3-room cottage in rear, furnished. McKINSTRY REALTY, 305 S. Hill. See Hearn.

FOR SALE—A BIG SNAP; 2 STORES, 2 FLATS, one 5-room bungalow; all for $5050. ¼ cash. See property at 3866 S. Main st. Phone OWNER, South 2223.

FOR SALE—$5750, 2 FURNISHED BUNGALOWS on large lot, 5 and 4 rooms. Rented at $80 per month. On 52nd Place, west of Moneta. Call after Sunday 29855.

FOR SALE—5-ROOM MOD. BUNG., HD. WD. floors, garage, cement basement, nice lawn and flowers, $4500, $1500 cash, bal. $30 per mo. 758 E. Norwaudie.

FOR SALE—$4750 BUYS ABSOLUTELY MODERN 6-room bungalow, vicinity of 60th and Moneta; 50-foot lot. Inquire any time up to 9 p.m. 5971 MONETA AVE.

FOR SALE—MUST DISPOSE OF MY 5-ROOM house on 47th street near Vermont at the unusual cheap price of $2950. Cash required $2000, balance on terms. PHONE 14179.

FOR SALE—5-ROOM MODERN BUNGALOW, built-in features, one-half block from 2 car lines; one block from school; $4000. 161 W. 60TH. South 1437.

FOR SALE—PRIVATE RESIDENCE IN HEART of beautiful Westlake, off Ninth st., nine rooms, two baths, sleeping porch, hardwood floors, garage. Excellent order. Owner, BDWY. 6160.

FOR SALE—BEAUTIFUL DOUBLE SWISS CHALET. Call 4641 S. HOOVER.

FOR SALE—7-RM. MODERN HOUSE AND FURNITURE, $4100 handles. 5500 S. FIGUEROA.

FOR SALE—8-R. MODERN HOME. FURNACE, garage; furnished nicely. 12527. ATKINS.

East and Southeast.

FOR SALE—A BARGAIN, HALF ACRE AND 5-room modern bungalow, big cement cellar, garage and all kinds of assorted fruit trees. Buy now when price is right. $4000. A. G. MOORE, 107 S. Grand. 62918.

FOR SALE—FINE LOT 40X135 IN THE GOOD-year district, with good 2-room house, flowers, garden and furniture goes with the place. Price $1050 for quick sale. Worth $2000. See owner on premises, 330 E. 60TH ST.

FOR SALE—50TH NEAR SOUTH PARK, 2-FLAT building, small rear cottage, $6000; easy terms, might take some trade. A. H. BARRY, 333 Union Oil. Main 1175.

FOR SALE—$6000. HANDSOME MODERN 8-room residence, including all built-in features, nicely located on Sota st. Offered for quick sale at half price. 61259.

FOR SALE—$2500, $500 DOWN, $25 PER MO. inc. int. Cosy 5-room plastered cottage, modern; large level lot, nice location. 2956 EAST 4TH ST.

FOR SALE—$3650, MODERN 5-ROOM BUNGAlow on large corner lot in Boyle Heights. 1 block of business center. Call OWNER, 29855.

North and Northeast.

FOR SALE—COSY LITTLE HOME.
5 rooms and bath. Near Lincoln Park, grade school and Lincoln High. 50-foot lot. Fruit trees. All improvements. 2 car lines. Only $2500. Few hundred will handle. Balance like rent. 2.7 PARKSIDE AVE. Phone Lincoln 797, or see owner, E. W. Pearce, at 443 Douglas Bldg., phone 16560.

FOR SALE — 10-ROOM HOUSE, LARGE LOT, $4000. See house at 6312 Pasadena ave. BIRNEY DONNELL, Administrator, 1209 Haas Bldg. 13240.

FOR SALE—2 4-ROOM MODERN HOUSES ON one lot 50x180, $5500. Reasonable terms. 117 A and B So. Ave. 61, Garvanza. BIRNEY DONNELL, Owner, 1209 Haas Bldg. 13240.

FOR SALE—4-ROOM COTTAGE, MODERN. 1417 PENNSYLVANIA AVE. Children allowed.

Furnished.

FOR SALE—

NON-RESIDENT OWNER
INSTRUCTS US TO SELL
COMPLETELY FURNISHED WILSHIRE BUNGALOW.
ONLY $13,500 ONLY
REPLACEMENT VALUE $22,000.

This beautiful 8-room home is finished in Peruvian mahogany. There are 4 large, airy bedrooms, tile bath, large sleeping porch. Has furnace and Ruud heater. Hardwood floors throughout. The house is completely furnished, including linens, silverware, bedding, etc. There is also a piano and sewing machine; nice lawn, flowers and fruit trees. Large east-front lot. Bargain price $13,500. Terms can be arranged.

W. I. HOLLINGSWORTH & CO.,
REALTORS
56132. WILSHIRE BRANCH. 56132.
301 S. Wilshire.

FOR SALE—FIVE ROOMS, FURNISHED, SOUTHwest. Two bedrooms. All modern conveniences. An exceptional buy at $6500, half cash. See Mr. Price.
R. M. GALE CO.,
210 Citizens' Nat. Bank Bldg.
Pico 3874. 66175.

FOR SALE — $2000 CASH AND BALANCE straight loan, buys one of the most modern 7-rm. bungalows in the so. west, vicinity of 60th and Figueroa. Completely furnished, including piano; east front. Price $5850. It's a very complete home. Inquire any time until 9 p.m. 5971 MONETA AVE.

FOR SALE—80. BENTON WAY.
6-rm. mod. bung., sleeping ph., den, hdwd. floors, built-in feat., garage. Will sell furnished or unfurnished. For further particulars call MRS. BECK, 308 Lissner Bldg. 66843.

FOR SALE—FURNISHED FIVE-ROOM HOUSE and garage. 3808 MICHIGAN AVE.

HOLLYWOOD—
For Sale, Exchange, Wanted, To Let.

FOR SALE—

1416 FAIRFAX AVENUE.

THE MOST UNUSUAL AND BEAUTIFUL BUNGALOW IN HOLLYWOOD.

THE LOVELY SIX-ROOM BUNGALOW; PLASTER EXTERIOR OF FLEMISH ARCHITECTURE. EXTREMELY LARGE LIVING-ROOM AND DINING-ROOM, HAND-DECORATED OIL WALLS, COSY BREAKFAST NOOK, 2 BEDROOMS, SLEEPING PORCH AND TILED KITCHEN; TILED BATH WITH SHOWER. THE INTERIOR OF THIS BUNGALOW IS NOT TO BE COMPARED WITH ANY OTHER; MANY FEATURES THAT MAKE IT QUAINT AND DISTINCTIVE; SUCH AS, ARCHED DOORWAYS, A HANDSOME PERIOD STYLE BUFFET, BLOCKED STONE FLOOR IN THE BATHROOM, ETC. THE LOCATION CANNOT BE BEATEN AND THE LOT 50x151 IS PLANTED TO LAWN, SHRUBS AND MASSES OF BLOOMING FLOWERS. OPEN FOR INSPECTION SUNDAY FROM 2 UNTIL 5:30. FOR APPOINTMENT TO SEE SATURDAY, CALL OFFICE. ASK FOR MRS. BEARD.
HUBBARD-EVANS-HOIT,
3691 WILSHIRE, AT SERRANO.
560691. 568032.

FOR SALE—7-ROOM COLONIAL BUNGALOW.
Just off blvd., tile bath and sink, lawn, garden, fruit. $8500.
STEARNS, 5913 Hollywood Blvd. Holly 3974. Or, 578965 evenings.

HOLLYWOOD—
For Sale, Exchange, Wanted, To Let.

FOR SALE—$7300— —$7300.

TAKE A LOOK.

735 VINE ST., HOLLYWOOD.

6 WELL ARRANGED ROOMS, UNUSUALLY ATTRACTIVE AND WELL CONSTRUCTED. A PROPERTY THAT OUGHT TO BE PRICED AT $8000. CLOSE TO CAR AND SCHOOLS. FOR FURTHER INFORMATION, CALL W. B. EVANS.

HOLLYWOOD SPECIAL.

ON LARGE LOT.

NORTH OF HOLLYWOOD BLVD., SPLENDID TWO-STORY HOME, 3 BEDROOMS AND SLEEPING PORCH UPSTAIRS, BEDROOM AND EXTRA BUILT-IN BED AND A SUNROOM DOWNSTAIRS. THE BEST BUY IN HOLLYWOOD AT $8750. ASK FOR MR. KELLEY.

FOOTHILL HOME.

IN THE FOOTHILLS, WITH SUPERB VIEW OF THE MOUNTAINS AND CITY. CLOSE TO HOLLYWOOD BLVD., EAST FRONT. BEAUTIFUL YARD. 8 ROOMS, BASEMENT WITH FURNACE. CENTER HALL, 4 BEDROOMS, UNUSUALLY WELL BUILT BY RESIDENT OWNER. ONE BLOCK FROM 5-CENT CAR LINE AND SCHOOL. $13,500 IF SOLD THIS WEEK. TERMS CAN BE ARRANGED. SHOWN BY APPOINTMENT. ASK FOR MR. KELLEY.

$14,000. $14,000.

BEST VALUE

NORTH OF HOLLYWOOD BLVD.

FOOTHILL LOCATION, MAGNIFICENT VIEW. NEAR CAR LINE, STORES, SCHOOLS, 63-FOOT LOT, ABUNDANCE OF SHRUBBERY, FRUIT TREES AND FLOWERS. A FINELY CONSTRUCTED, NOT NEW BUT ABSOLUTELY MODERN, 8-ROOM HOUSE, IMMENSE LIVING AND DINING ROOM SOUTH SIDE, WITH UNOBSTRUCTED VIEW OF SURROUNDING COUNTRY. BREAKFAST ROOM; ATTRACTIVE KITCHEN WITH TILED SINK; BASEMENT, FURNACE. EXTRA TOILET, FOUR BEDROOMS AND TILED BATH UPSTAIRS. THE ENTIRE HOUSE HAS BEEN REDECORATED, WALLS DONE IN OILS, BEAUTIFULLY ENAMELED WOODWORK, OAK FLOORS DOWNSTAIRS, MAPLE UPSTAIRS. DOUBLE GARAGE. COMPARES FAVORABLY WITH ANY PLACE IN ALL HOLLYWOOD UP TO $17,000.

IF THIS DOES NOT APPEAL TO YOU, WHAT DO YOU THINK OF A 7-ROOM WHITE PLASTER 2-STORY HOME BETWEEN WESTERN AND CANYON DRIVE NORTH OF BOULEVARD FOR ONLY $12,000? THESE ARE TRULY TWO OF THE BEST BUYS THAT HAVE BEEN OFFERED FOR MONTHS. SHOWN BY APPOINTMENT ONLY THROUGH W. B. EVANS.

HUBBARD-EVANS-HOIT,
3691 WILSHIRE BLVD., AT SERRANO.
560691. 568032.

FOR SALE—

HOLLYWOOD BARGAINS.

$ 5,500—FIVE-ROOM BEAUTY, 2 BEDROOMS and sleeping porch lot 50x150, garage, fruit trees, near high school, $2000 cash will handle.

$ 5,350—FIVE-ROOM NEW COLONIAL, 2 BEDROOMS, all built-in features. Beautiful mountain view. Best buy in West Hollywood; very easy terms.

$ 8,000—SIX-ROOM NEW COLONIAL ON A PAVED street. Prettiest bungalow in Hollywood, near high school and car line. $1000 underpriced. East front lot.

$11,500—COMPLETELY FURNISHED CHALET. This beautiful chalet was built two years ago by day labor; has 7 spacious rooms, 3 bedrooms, tile bath. Furnished exceptionally well. One block from Sunset Blvd., on a large lot. Vine-covered patio in rear.

HEINSEN & BRADBURN,
7101 SUNSET BLVD., AT LA BREA. 579060.

FOR SALE—

NEW 6-ROOM COLONIAL $6600.

ON FULLER, JUST OFF SUNSET BOULEVARD.

Besides having 3 other rooms and breakfast nook, this bungalow has 3 bedrooms, hardwood floors and thoroughly modern in every respect. Was built by a careful builder only few months ago, who did not overlook any detail in making this a cosy little home. The lot is 50x135 with front driveway and garage. At the price asked this is a good buy and will sell quickly. Further information cheerfully given. Phone MR. COPELAND, Holly 181.

FRANK MELINE COMPANY,
6777-79 Hollywood Blvd., at Highland.

FOR SALE—
HOLLYWOOD'S BEST INCOME BUY.
$16,000 $16,000 $16,000
Stucco apartment, consisting of two 5-room and four 3-room apartments. East front lot, in center of Hollywood, just off the boulevard; room to build on rear. Income $240 month. You couldn't duplicate the building for $20,000 today. No information on phone. See
Mr. Berker.
E. CLARKE COMER,
6522 Hollywood Blvd. 577825. Res. Holly 405.

FOR SALE—
10 MINUTES FROM HOLLYWOOD.
$4500. IMMEDIATE POSSESSION. $4500.
6 rooms, city conveniences, splendid large sleeping porch, 27 fruit trees, loaded with fruit; flowers, lawn. If you desire a pretty, restful close-in home with ideal location and view, investigate this. Over quarter acre. More if wanted. Phone BIRD, 68717; or call 11142 Aqua Vista st., Rio Vista, Van Nuys car.

FOR SALE—IN BEAUTIFUL BEVERLY HILLS, FINE BUILDING LOTS 50x150 FT. $1000 UP. LOTS 80x152 FT. CAN STILL BE BOUGHT FOR $1800, 1-5 DOWN, BAL. 6-12-18-24 MONTHS, INT. 6 PER CENT. ALSO RESIDENCES FROM FINE BUNGALOWS TO ELEGANT HOMES. See BEVERLY HILLS REALTY CO.,
Agents for Beverly Hills.
Offices in First National Bank Bldg., Beverly Hills, Cal. Phone 559249.

FOR SALE—
5-room bungalow, north of Blvd., corner lot 100x115. $4600.00; cash down, $2500.00.

A beautiful 9-room Swiss chalet in center of Hollywood, close to the car line, North of Boulevard, only $1025. $2000 under value; ½ cash. Holly 1286. 4765 Hollywood Blvd.
KIRD-TAYLOR REALTY CO.,

FOR SALE—DOUBLE BUNGALOW.
Must be seen to be appreciated. Let us show you one of Hollywood's most attractive new plastered Spanish type. Beautiful patio in rear, two bedrooms, living-room, dining-room, bath, kitchen, built-in features in each apt., garage; lot 50x135 ft. Call 57148. HUMES & McHENRY, 7406 Sunset Blvd.

FOR SALE—THIS IS NO MISREPRESENTATION but the goods, must be seen to be appreciated, will sell quickly. Beautiful 6-room bungalow, large rooms, wonderfully arranged, garage and driveway, nice yard, in truck garden, also fig, apple, plum, lemon and grape vine; an ideal home in every respect; worth $9000 at a sacrifice for $7850. Western ave., Hollywood district. 230 SAN FERNANDO BLDG.

FOR SALE—
OWNER GOING NORTH OFFERS
choice Hollywood home in exclusive residential district, north of Hollywood Blvd. An 8-room chalet with improved 60-foot lot, built about two years with the best of materials and workmanship. It's a beauty, one would go far to equal it today at the price $12,500.
NORTON & BUNCH, 6506 Hollywood Blvd.
577485. 578622.

FOR SALE—
IN BEAUTIFUL WEST HOLLYWOOD.
The GARDEN SPOT OF SOUTHERN CALIFORNIA.
This location at the foothills on the main BOULEVARDS, with 2-minute car service in 5c zone. NEW MODERN HOMES as low as $5500.00. Residence lots $925.00 and up.
57148—Our automobiles at your service.
HUMES & McHENRY, 7406 Sunset Blvd.

FOR SALE—SWISS CHALET.
North of Hollywood Blvd. Attractive location, west front. If you desire a home, inspect this one. A snap at the price—$15,500. See Mr. Price.
R. M. GALE CO.,
210 Citizens' Nat. Bank Bldg.
Pico 3874. 66175.

FOR SALE—BEAUTIFUL FOOTHILL HOME ON Van Ness ave., 8 rooms, 3 baths, basement, furnace, fireplace, double garage, fruit, beautiful lawn and shrubs; lot 100x150. Two blocks north Hollywood Blvd. An ideal home and location. A real show place. Absolutely best buy in Hollywood. Must be sold this week. Bargain for quick cash sale. Phone OWNER, 599373 for appointment.

FOR SALE—EXCLUSIVE HOLLYWOOD, NORTH of boulevard, beautiful 4-flat building, each flat has reception and dining rooms, 2 bedrooms, tile bath and kitchen, screen porch. A real bargain. $6000 cash will handle.
GRANT McCARTNEY CO.,
939 Merchants' National Bank Bldg. Pico 302.

FOR SALE—
I have a splendid 6-room bungalow for $6500 in a close-in location. Full size lot 50x150. Only one block from Hollywood Blvd. and the business center. $4000 will handle.
S. CLARK PATCHIN,
With P. R. LONGLEY,
579448. 6383 Hollywood Blvd.

FOR SALE—FINEST SITE FOR A HOME IN HOLlywood, 150-foot south frontage, commanding an unsurpassed view to the east, south and west and taking in two corner, N.W. corner Vine st. and Longview and N.E. corner Longview and Mound sts. (2 short blocks north of Franklin st.) No finer homesite in or near Los Angeles. Take a look at it if you are going to build a home. OWNER, C. F. HAGEMAN, Chatsworth, Cal.

FOR SALE—WE ARE FORTUNATE IN HAVING for this week's sale, the best value in Hollywood bungalow as to price, location and style. Price $5250, reasonable terms. May we prove this by showing you?
NORTON & BUNCH, 6506 Hollywood Blvd.
577485. 578622.

FOR SALE—
$8000 and $5000. New 6 and 7-room bungalows in fine location. Oak floors, white enamel finish, tile bath, screen porch, breakfast-room, heating plant, all built-in features. Garage, fine lot. Terms. OWNER, 62827.

FOR SALE—IN THE HEART OF HOLLYWOOD. 5-room stucco, furnished complete, 2 bedrooms and breakfast nook, oak floors throughout, lot 50x150, garage, fruit and flowers. Price $6750; $2500 cash will handle. W. A. ROBERTS CO., 6005 Hollywood Blvd. Holly 4200.

FOR SALE— HOLLYWOOD.
NEW COLONIAL BUNGALOW. Five rooms and breakfast room. Hardwood floors throughout. $5250, cash $1000. MONOGRAM REALTY CO., 218 Story Bldg. Phone 63973.

TO LET—CANYON DRIVE, 1744; ROOM FOR ONE or two high-class gentlemen in elegant new home. Large tile bath and shower. Also garage near Hollywood Blvd., not far from moving picture studios.

HOLLYWOOD—
For Sale, Exchange, Wanted, To Let.

FOR SALE—

TAFT REALTY CO.,
5751 HOLLYWOOD BLVD., COR. TAFT AVE.
59045. HOLLYWOOD 3066.

$7500. A SNAP—A PICK-UP. $7500.

7-ROOM MODERN BUNGALOW.
Located on fine street in Gardner Junction district; 3 bedrooms, breakfast-room, garage, summer house. $3000 cash will handle. You will have to hurry. See B. Y. Taft, or Sengel.

$250. HOLLYWOOD BLVD. FRONTAGE. $250.
We have a choice piece of frontage on the south side of the boulevard, a few blocks west of Western ave., which we consider a good buy at $250 per front foot. Income $1200 per year. Ask Mr. Sengel or B. Y. Taft.

LOT BARGAINS—LOT SNAPS.

Bungalow lot, 50x135—$2750.
North of Boulevard, west of Western ave.
Residence lot, 50x135—$2250.
North of Sunset, west of Gardner Junction.
Duplex lot, 50x180—$3000.
North of boulevard, west of Western.
Flat lot, 60x170—$3150.
A1 location, fine street.
Court lot, 120x170 to alley—$6650.
A-1 location, fine street.

TAFT REALTY CO.,
5751 HOLLYWOOD BLVD., COR. TAFT AVE.
59045. Hollywood 3066.

FOR SALE—

BEAUTIFUL HOLLYWOOD.

RUSSELL & ROBERTSON,
6380 Hollywood Blvd. 578637 or 579305.

$18,500.

A beautiful 4-flat building, showing a big income and located close to Sunset and Hollywood Blvds. Adjacent to banks, schools, stores and trains. White exterior and modern throughout. This price of $18,500 for a limited time only. See this at once.
579305. 578637.

$8500.

Six rooms and 2 sleeping porches of a Swiss chalet type. Basement and garage. Plenty of shrubs, flowers and fruits. Elegant view of mountains, city and valley. Call Mr. Enfield for appointment to inspect.
579305. 578637.

$6000.

A beautiful gray bungalow of 6 rooms with 3 bedrooms and breakfast nook. Garage and 14 fruit trees and shrubs. Phone Mr. Weiter on this one.
579305. 578637.

RUSSELL & ROBERTSON,
6380 Hollywood Blvd. 578637 or 579305.

FOR SALE—

A FINE OLD HOME.

Once in a while, even in Hollywood, we are able to offer a rare bargain in fine homes. This is one of these bargains. We are the personal agents for the owners of a very beautiful estate located in the heart of Hollywood, on a prominent hill. An acre piece, averaging 140x380 ft., under perfection of cultivation, with fine old trees, shrubs, flowers, nooks, rustic seats and winding shaded paths—a very finely-built old fashioned home of Spanish type, cement construction; 12 large rooms, also rooms in garage; 3 baths. This is an opportunity to buy at a price $10,000 below any ever offered on this property before. Do your own remodeling on this fine home and own a property which will be worth $75,000. There are reasons why the owners must sell and go away. We are offering this property at $33,000. There is another acre of highly improved property which the owner will sell for $12,000, should you require more land. This joins the estate on the east line. It places you under no obligation to have us show you this property. We will be glad to have you make an appointment and see it at your convenience—but if you are really interested, make it soon. The terms are easy, requiring no great amount of cash.
Exclusive Agent,
MRS. CLARICE MacQUARRIE,
6737 Hollywood Blvd. Holly 338.

FOR SALE—

HOLLYWOOD FOOTHILL HOME, $1500 UNDERPRICED.

Beautiful Japanese chalet, 8 large rooms, 3 baths, also maid's room. Lot 100x150, all kinds of fruit trees and flowers. Double garage. North of Hollywood Blvd. Price has been slashed to $15,500 as owner has bought new home and must sell this week. This is a real bargain and best buy in Hollywood. Phone 57395 or Holly 544 for appointment.
R. M. GALE COMPANY,
6408 Hollywood Blvd.

FOR SALE—GLENN'S
$7500. HOLLYWOOD SPECIAL. $7500.
A REAL HOME and an INCOME PROPERTY in ONE.
Including the Following.
6-room bungalow, 3 large sleeping porches, 2 sun parlors.
7-room bungalow, 7 sleeping porches, 3 baths, 4 toilets, shower and laundry.
ONE ROOM, BATH and SLEEPING PORCH, CALIFORNIA HOUSE, all on a 100x151 lot with abundance of shrubbery and flowers.
This is a real bargain and is for sale under value.
7447 SUNSET BLVD.
At Gardner Junction.
Holly 2445.

FOR SALE—
HOLLYWOOD FOOTHILLS.
5 acres on top of a hill, with 11-room house. The land is not level, but is good soil and can be terraced, to raise fruits of all kinds. The view is one of the finest you can find anywhere. The house was well-built 7 years ago, but has been badly damaged. Needs new windows, doors, plastering, etc. 10 minutes out by auto; one mile from car line.
Price $4500—$2750 down.
P. R. LONGLEY,
6383 Hollywood Blvd.

TO LET—MOST DELIGHTFULLY LOCATED IN edge of foothills, where Hollywood is at its best, ½ of new duplex house. Windows 3 sides of the 3 large, airy rooms. Most costly furnished, all modern conveniences and moderately priced. Forget the city, come and see its beautiful surroundings and fine view. Take Hollywood car on Hill st. to La Brea, a skip-stop, and come up El Cerrito st., opposite Woman's Club, to 1827 EL CERRITO.

FOR SALE—

HOLLYWOOD LOTS.

$1500—WORTH $2000.

50x140 FEET ON AFTON PLACE NEAR VINE STREET, RESTRICTED FOR BUNGALOWS, MUST SELL THIS WEEK. PHONE 577636. PRIVATE PARTY.

FOR SALE—
BEAUTIFUL WHITE COLONIAL, NEW.
In select Hollywood residential section, owner's home; built by day labor; 6 rooms, 3 bedrooms, music hall, finished throughout in white ivory. Hardwood floors in every room and closet; cement porch in front and side. Two fine streets; nice corner lot, garage and cement driveway; this is a beautiful house and the price is right. For appointment
Phone MR. McGREAL, 12626.

FOR SALE — SEE THIS BEAUTIFUL HOLLYwood bargain; 4-family flat, five rooms each, large, airy rooms, beautiful view of mountains, corner property insuring sun and light all day long. Hardwood throughout, tile bath, natural wood finish. Income fine. A snap if taken at once. Call Mr. Barmore or Mr. O'Hara, Pico 302, with GRANT McCARTNEY CO., 939 Merchants' National Bank Bldg.

FOR SALE—
BARGAIN UNUSUAL.
$2000 cash will handle property paying 17 per cent on total price; an exceptional buy; for full particulars.
See MR. GLASSELL,
E. CLARKE COMER,
6522 Hollywood Blvd. 577825. Res. Holly 405.

FOR SALE—$8500. THIS IS JUST WHAT YOU want. 5-room modern bungalow and large sleeping porch. Hardwood floors, newly decorated and painted inside and out. Garage, large lot, paved street. 2 blocks from high school; terms. Call MR. SUNDERLAND, Hollywood 4193. ROBBINS REALTY CO., 6548½ Hollywood Blvd.

FOR SALE—
$12,000. HALF CASH.
Beautiful year old home on Hollywood's choicest residence street, in same block with $35,000 places. Let me show you this well built 2-story 8-room house. Excellent value. PHONE 578376 for appointment.

FOR SALE — FINEST APARTMENT-HOUSE OR bungalow court site in Hollywood, north of boulevard, $7000. $20 a front foot less than anything else on street. $1000 will handle. PHONE 579640.

FOR SALE—HANDSOME BELGIAN VILLA, JUST completed, this artistic 6-room and garage, corner residence, is a splendid example of the genuine Belgian architecture; terms. 6200 FOUNTAIN AVE., Hollywood.

FOR SALE—THE BEST BUY NORTH OF HOLLYwood Blvd. Pretty 6-room bungalow. Price $5700. OWNER, 1839 N. Mariposa.

TO LET — FOR HOLLYWOOD RENTALS AND real estate call MRS. EPHLIN, 6500 Hollywood Blvd. Hollywood 384. I have my own car.

TO LET—"FOR HOLLYWOOD RENTALS"
See MRS. NORTON, 6506 Hollywood Blvd.
"We also solicit your rentals" for immediate results.

FOR SALE—BEST BUY IN HOLLYWOOD, SIX rooms, bath, laundry, garage, new bungalow, full lot, immediate possession, must be seen to be appreciated. Terms or cash. W. D. HOWE, 5752 Virginia ave., Hollywood.

FOR SALE—OR EXCHANGE—BUNGALOW COURT site, 4 big lots on Kingsley Drive, N. Wilshire, farm. Cheap at $3250. Auto or beach to $1400, bal. cash and mtge. SHEPPARD, 529 Security Bldg.

FOR SALE—LOT ON HIGHLAND AVE., 3 BLOCKS north of Hotel Hollywood. Good for court, flats or apartments. Price $4500. Phone Hollywood 3140 or address 2007 N. HIGHLAND AVE.

WANTED—IF YOU HAVE ANYTHING TO RENT, THE TAFT REALTY CO. CAN RENT IT FOR YOU. CALL AT 5751 HOLLYWOOD BLVD, HOLLYWOOD 3066, or 59045.

FOR SALE—BUYERS, ATTENTION! IF YOU ARE looking for any class of property in Hollywood, see me.
579486. 6372 Hollywood Blvd. HOAGLAND.

FOR SALE—THE BEST NEW 7-ROOM COLOnial bungalow in Hollywood for $8500. See owner, 1312 ORANGE DRIVE.

FOR SALE—LOT 50X150, TWO BLOCKS FROM Hollywood High School. $1250 for quick sale. See OWNER, 1312 Orange Drive, Hollywood.

FOR SALE—DUPLEX HOME AND INCOME. 6773-6775 Hawthorne ave. Owner, 6780 HOLLYWOOD BLVD. Holly 4061.

FOR SALE—$6750. HOLLYWOOD 6-ROOM BUNgalow, going to ranch July 1st. Cash $3750. Address O, box 370, TIMES BRANCH OFFICE.

HOLLYWOOD—
For Sale, Exchange, Wanted, To Let.

FOR SALE—
By owner and builder, beautiful new six-room English colonial bungalow, close to grade and State Normal school. North of Santa Monica Blvd., at 1232 N. Mariposa. Get this. On a paved street, between two paved boulevards. Has large covered front porch from which there are 3 entrances. Wonderful mountain view, large side porch and garage with solid cement driveway. Two wonderful bedrooms with plenty of closets. Extra large tiled bath, shower and drainboard. Living and dining-room and breakfast-room with side porch entrance. All the workmanship and materials used were absolutely the best. The kitchen is perfect.
This house will not last long as it is priced to sell. Open for inspection. Investigate, then call WEST 2336. PAUL J. SCHOETTLER.

FOR SALE—
TWO STORY HOME
$9000.
Located north of Hollywood Blvd. in a splendid residence section. Lot 60 ft. wide. Reception hall, large living-room, dining-room, den, and kitchen downstairs. Four bedrooms, sleeping porch and bath upstairs. Large basement contains laundry and gas furnace. This is a splendid buy, and warrants all homeseekers' attention, for the house alone would cost the price asked for the entire property.
DIETZ-HARTWELL CO.,
6718 Hollywood Blvd.
579-393.

FOR SALE—
LITTLE BEAUTY.
6-room modern bungalow, 1½ years old, hardwood floors throughout, 2 bedrooms and breakfast room, big lot, beautiful shrubbery and rose hedges. Will leave specially-made draperies. Underpriced at $7000; terms. House and Lot Dept.,
R. M. GALE COMPANY,
6408 Hollywood Blvd.
57395. Holly 544.

FOR SALE—
$1000 CASH. SNAP $6850.
Six-room colonial, 3 bedrooms, Pullman nook, hardwood floors throughout, tile bath, pedestal lavatory, tile sink, garage, drive. Immediate possession. East of Western near Santa Monica. 597035. GILKERSON.

FOR SALE—
Absolutely Unrestricted.
282x303.
This will make 3 of the best court sites in Hollywood, just north of Blvd. on Edgemont. Will sell any part or all. See OWNER at 1810 Edgemont.

FOR SALE—HOLLYWOOD HOME, $3000; 6-ROOM modern house, fine lot, nice location, close to car; terms. No agents. For appointment, PHONE 12626.

TO LET—HOLLYWOOD BUNGALOW 6 ROOMS, completely furnished. Garage. This real home for lease until Nov. 1st. No children. 6621 LELAND WAY. Phone 577805.

GLENDALE—
For Sale, Exchange, Wanted, To Let.

FOR SALE—HAVE TWO ONE-ACRE LOTS ON Kenneth Road, North Glendale. Will sell on easy terms and way below market value. See owner's agents, 303 H. W. HELLMAN BLDG. Phone 66217.

WANTED—TO BUY GLENDALE RESIDENCE LOT with 2 or 3-room house, pay $200 cash, balance $40 per month. Address J, box 142, TIMES OFFICE.

PASADENA—
For Sale, Exchange, Wanted, To Let.

FOR SALE — OWNER, SIX-ROOM BUNGALOW, lawn, shrubbery, fruit trees, two-car garage, $3500. 121 WEST BELLEVUE DRIVE, Pasadena.

CITY LOTS AND LANDS—For Sale.

FOR SALE—

SPLENDID RESIDENTIAL SITE TO BE SACRIFICED.

A northwest corner opposite Windsor Square, in the first block south of Wilshire Blvd., 126x150. Stands the owner over $10,900 at the present time. Will accept $9700 for immediate sale. Call R. G. JOHNSTON, 56285; evenings Vermont 7222,
with
KELLS & GRANT,
Realtors,
WILSHIRE BLVD. AT WESTERN AVE.
56302. Wils. 2664. 56385.

FOR SALE—JUST A FEW LEFT.
Wellington Square Lots,
Between Washington and Adams.
The finest lots for the money in city. Wonderful asphalt paved streets, electroliers, and the prices reduced to close up quickly the holdings of an estate.
1—50 ft. lot—$918.75.
1—50 ft. lot—$1100.
2—50 ft. lots—$1260 each.
60 ft. lots near Washington as low as $1750.
Don't delay. Come at once. Save 40 to 50 per cent under prices generally prevailing on such property. Take Washington st. car to end of line or drive to my office and I'll show you the best lot buy in the city. F. W. BLAKE, office, corner Rimpau and Washington.

FOR SALE—
WILSHIRE LOT BARGAINS.
BUILD NOW FOR THE FALL RUSH.
LET US SHOW YOU THESE BARGAINS:
50x150....Kingsley near Oakwood....$1300.00
50x140....Oxford near First........$2000.00
50x140....Oxford near Oakwood.......$2250.00
56x150....Hobart near First.........$2300.00
Many Others—All Prices.
Call MR. TRUSLOW,
WESTERN AVE. REALTY CO.,
244 S. WESTERN.
567683 or 568582.

FOR SALE—
ONLY $800 PER ACRE.
Twelve and one-half acres of mostly mountain land in Hollywood near North Bronson and Franklin ave. Fronting on Sepulveda Canyon Road.
A. M. BONSALL,
with
W. W. MINES & CO.,
60478. 631 S. Spring st. Main 2875.

FOR SALE—
WESTERN AVENUE LOT.
155x828.
Fine lot for flat or bungalow court, 155 ft. frontage on Western and 828 ft. deep. Unrestricted. Located at 681 N. Western ave. For further information call J. A. KLARQUIST, 56385. Wil. 2664.

FOR SALE— WILSHIRE DISTRICT.
HIGH AND SIGHTLY
EXTRA LARGE LOTS.
70X178 FEET.
ONLY $3500.
Large lots, on Gramercy Place just north of Pico st., 2-story restrictions, residence only. Restricted to Jan. 1, 1935.
Phone CHAS. B. FELTS, 60165.
724 Trust and Savings Bldg.

FOR SALE—
UNRESTRICTED FLAT LOTS,
NEAR EIGHTH AND VERMONT.
Within two blocks of new Ambassador Hotel; four east-front lots, $3250 each, one-half block from Ninth st. and Vermont cross-town car lines. Call R. G. JOHNSTON, 56385, Wils. 2664.

FOR SALE—
Biggest bargain near Ambassador Hotel. Vermont ave. frontage close to this office. East front lot 50x145 to alley. Ripe for stores or flats. For a few days at half value. Price only $6500. You must act quick, and see
ERNEST A. BECKER, Sole Agent,
Cor. Vermont and Seventh. Phone 53284.

FOR SALE—
NORTH WILSHIRE.
Large unrestricted corner near First and Normandie, only $1700. Price of corner across the street, $2500. Call today, 1018 HAAS BLDG. Phone 67461, or 598879 evenings.

FOR SALE—WILSHIRE DISTRICT.
WILTON PLACE AT 10TH ST.
HIGH AND SIGHTLY.
ONLY $3000.
Large west-front lot 60x154 ft., 2-story, best asphalt street and storm drain, assessments paid. Phone CHARLES B. FELTS, 60165, 724 Trust and Savings Bldg.

FOR SALE—BETWEEN 10TH AND WASHINGTON sts., 50x140, only $250, unrestricted; owner wants money; bring me the money before some one else does. I've got several other wonderful buys near here for a little more money. Take Washington st. car to end of line. Corner of Rimpau ave. F. W. Blake.

FOR SALE—BARGAINS FOR BUILDERS.
Fine vacant lots in Lucky Baldwin tract, close to Goodyear Tire Plant. Call for C. L. Anderson, with.
C. C. C. TATUM, Realtor.
13303—Merchants' National Bank Bldg. Main 3309.

FOR SALE—
WESTERN AVE. CORNER.
2-STORY BRICK BUILDING.
PRICE $28,000.
JENNISON & RAMAGE,
546 N. WESTERN AVE. PHONE 560194.

FOR SALE—
$2700 LOT FOR $1850.
50-foot front to alley, near Hotel Ambassador.
F. M. RUNKLE, Sole Agent.
PICO NEAR HOBART. Phone 71275.

FOR SALE—OWNER FORCED TO SACRIFICE fine city lot, S.W. cor. Huntington Drive and Alhambra Road, 100x170, only $3150, reduced from $5000. Wonderful opportunity for home site or speculation. PHONE 35742.

FOR SALE—UNRESTRICTED LOT NEAR WESTern and Wilshire, $4000. Consider car for part. A. H. BARRY, 333 Union Oil. Main 1175.

FOR SALE—LOT 10, BLOCK 68 OF VERMONT Avenue Square, corner lot 50 by 125, situated on 43rd st. and St. Andrews Place. Will take light car, late model as part payment. R. C. GIBSON, 214 Trust Company Bldg., Fresno, Cal.

FOR SALE—125 LOTS, CLOSE TO GOODYEAR'S takes $10,000 cash; subdivider, better answer. Agent. Address O, box 372, TIMES BRANCH OFFICE.

FOR SALE—ONE ACRE FULL-BEARING APRIcots, fine crop, 6-rm. mod. house $3500; also 5-rm. mod. house in Boyle Heights, $3500. Owner. No agents. BOYLE 2961.

FOR SALE — WILSHIRE DISTRICT, VERY choice, restricted, 50x140; sacrifice. Terms. OWNER, 560843.

FOR SALE—$3500, LOT 50x135. EXCELLENT for residence, bungalow or duplex. Kingsley Dr. Close to Hollywood Blvd. OWNER, 35742.

FOR SALE — TO PROSPEROUS HOMESEEKER, large, beautiful suburban homesite, Southeast corner Paloma and Hill avenue, Eagle Rock City.

FOR SALE—45X135, STREET WORK IN PAID for, W. 90th near Budlong, $625. ROBINSON, 526 Stimson Bldg. Main 2658.

FOR SALE—CORNER LOT NEAR WILSHIRE and Hoover, 50x132 and driveway. J. E. BERRY, 1813 Orange st.

FOR SALE—BY OWNER N.W. CORNER NEW Hampshire and Willowbrook, 50x125. $2500 cash or terms. Phone GARROWAY, 11228.

CITY LOTS AND LANDS—For Sale.

FOR SALE—

BUILDING ACRES AND LOTS

OPPOSITE OCCIDENTAL COLLEGE.

5c car fare.
EASY TERMS.
City improvements. Fine schools.

Come out and let us show you how to get an attractive home reasonably.

By auto: Go out Pasadena Blvd. and turn west on York Blvd. to Glassell ave.

Take yellow car marked York Blvd., south on Spring st., or
Eagle Rock City car north on Broadway, to end of 5c fare to tract office. Tract phone, Garvanza 2130.

WESLEY ROBERTS COMPANY
Bdwy. 772. 408 Union Oil Bldg.

FOR SALE—

SOME BARGAINS.

NORTHEAST CORNER WASHINGTON AND ST. ANDREWS. SIZE 65x175. UNRESTRICTED. PRICE $5500.

NORTHWEST CORNER ST. CHARLES AND WELLINGTON. LAFAYETTE SQUARE. SIZE 80x150. PRICE $5500.

THESE ARE REAL BARGAINS. ONE-HALF CASH, BALANCE MORTGAGE. SEE
C. V. SIMPSON,
W. M. GARLAND & COMPANY,
749 SOUTH SPRING STREET.
MAIN 569. 10569.

FOR SALE—VERY DESIRABLE LOT ON W. 39TH st., 60x140. Call 21032.

FOR SALE — 20 LOTS IN OCEANSIDE, HALF price, $1000. PHONE 12620.

FOR SALE—LOT NEAR LOS ANGELES HIGH School. $500. MAIN 3080.

FOR SALE—80x135 ON 41ST DRIVE, NEAR Figueroa. OWNER, 943 W. 34th st. South 2-4.

FOR SALE—42-FOOT LOT, NEAR 68TH AND Moneta. $750. PHONE 23851.

APARTMENT, FLAT PROPERTY—
For Sale and Exchange.

FOR SALE—

SIXTH STREET FLATS.

$25,000.

This is a prominent close-in corner, improved with two two-flat buildings; fine income; lot alone worth the price asked. For appointment to inspect, call J. A. KLARQUIST, 56302, evenings 72860.
With
KELLS & GRANT,
REALTORS,
WILSHIRE BLVD. AT WESTERN AVE.
56302. WIL. 2664. 56385.

FOR SALE—

$37,500.
FLAT BARGAIN,
W. SEVENTH ST.
NEAR NEW HOTEL, LOT 60x155.

Plastered flat building, four 5-room flats, finished in selected hardwood; garage with servants' quarters above; wonderful location, income $340; can be raised. Lot worth $300 per foot. Be quick as this is a sacrifice. Call E. STAIR, 56302; evenings 29220.

FOR SALE—A REAL FLAT BARGAIN.
ONLY $6750 CASH.
NEAR WESTLAKE PARK.
On Seventh st. car line, 4-family flats and 7-room residence, large garage and workroom in rear, lot 50x160 to alley; rented now at $175 per month; should be raised to $200 per month; price for a few days only, $13,750. See this Tuesday, it will be sold to the person paying the first deposit.
The House of
O. A. BROWN & CO. 816 Security Bldg. 15275.

FOR SALE—
BEAUTIFULLY FURNISHED FLAT BUILDING.
Four 4-room flats. Exceptionally large rooms. Finest location. Best rental district. Shows fine income on price. $19,000; easy terms.
A. M. JAMISON,
Phone 61401. 312 Hollingsworth Bldg.

FOR SALE—
A BIG BARGAIN.
$17,500. I have reduced my price in order to sell two stucco flats, as I live out of city. Income to be $2400 at once. These are modern and in good order. $6500 will handle. See my agent, MR. WOOD,
HERNANDO D. WOOD CO.
412 Title Ins. Bldg. 62432.

FOR SALE—HEART OF HOLLYWOOD, BEAUTIFUL 4-flat building, stucco, on boulevard. All Modern, built-in features. Income $350.00 per month. Owners going to Europe. If sold at once will positively sacrifice.
GRANT McCARTNEY COMPANY,
939 Merchants' National Bank Bldg. Pico 302.

FOR SALE—BIG BARGAIN IN FLAT BLDG.
PRICE $13,000 WITH $6500 CASH.
16-room flat bldg., 4 rooms in each flat. In West Lake district. Modern with hardwood floors throughout. Plenty of built-in features. Large lot, cement drive way. Biggest bargain in the city. See M. M. TEATER & CO., 601 S. Hill st. Room 602.

FOR SALE—EXCELLENT 4-FLAT BUILDING each flat having 4 rooms and bath, consisting of living and dining rooms, 2 large bedrooms, breakfast room with all built-in features. Oak floors. A real snap for $5000, terms.
GRANT McCARTNEY COMPANY,
939 Merchants' National Bank Bldg. Pico 302.

FOR SALE—HEART OF HOLLYWOOD, BEAUTIFUL 4-FLAT BUILDING construction stucco on tile. Each flat has five rooms, consisting of reception and dining rooms, 2 large bedrooms, tile bath and kitchen. Income $405.00 month. Going away; must sell.
GRANT McCARTNEY COMPANY,
939 Merchants' National Bank Bldg. Pico 302.

FOR SALE—
Flats only $6250. Inc. $90.
Value $9000, easy terms. 16th and Hoover. Garages. To close out partnership. JOHN Y. LAMBERT CO. (Inc.) 503 Van Nuys Bldg. 15421.

FOR SALE—$8500, $2500 CASH, BUYS FINE close-in income property of two flats below and 6 rooms above, that will pay for itself, give you a home and $50 a month besides. Located on Albany st., between Pico and 16th. J. H. HAMMOND, 1401 W. Washington st. West 903.

FOR SALE—DANDY BRICK APT.-HOUSE. OCEAN front. Season now open. House filled with high-class tenants, paying big rents. Building, lot and furnishings all go $10,000 cash will handle this clear income property. See OWNER, 510 Laughlin Bldg. 12657.

FOR SALE—BY OWNER, 4-ROOM, 4-FLAT BUILDing; fine front porch; looking down Grand ave. on 42ND ST.

FOR SALE—3-FLAT BUILDING, ONLY $8500. SANTA BARBARA and ARLINGTON.

BUSINESS PROPERTY—For Sale.

FOR SALE—

FIGUEROA STREET CORNER.

LOOK!!
A CORNER ON FIGUEROA STREET
NEAR PICO.

SIZE 150x155.

THE BEST BUY ON OUR BOOKS
FOR FULL INFORMATION SEE
C. SIMPSON,
W. M. GARLAND & COMPANY,
749 SOUTH SPRING STREET.
MAIN 569. 10569.

FOR SALE—

INVESTOR OR SPECULATOR.
Here is your chance.
Less than 4 blocks west of Figueroa st., on 7th st., the second Broadway of Los Angeles. Watch 7th take a big jump the coming year. A big frontage, nearly 70 feet, improved with brick building. We estimate $20,000 to $30,000 profit on this within 12 months. Owner, for personal reasons, says sell. The price will do it. Don't delay. Call us for appointment and information. E. R. BOYDEN & CO., 11534, 220 Consolidated Realty Bldg.

FOR SALE — $80 PER FRONT FOOT, THE cheapest property on West Washington st. near Vermont on South Side. 50x150, all street and assessments paid. Owner wants cash. See S. BROWN, 712 H. W. Hellman Bldg. Phone 11300.

FOR SALE—BEST BUSINESS CORNER IN VAN Nuys. Rents now $4680, next year $5580. Taxes and insurance $400. Price $40,000. ½ cash or $38,000 all cash. Brick buildings. Best condition. PERKINSON, 4412 S. HOOVER. Phone Vermont 5693.

FOR SALE—BEST BUY ON WESTERN, BETWEEN 3RD AND MELROSE, CORNER PROPERTY IMPROVED WITH FINE BRICK BUILDING. PRICE IS RIGHT. PHONE WILSHIRE 754. J. J. CLARK CO., 4310 WEST 2ND.

FOR SALE—THE BEST CLOSE-IN FACTORY SITE in Los Angeles for the money. East Pico st. frontage 160x155 to 20-ft. alley. A real sacrifice. Investigate now. W. L. EVANS, W. Ross Campbell co., 631 South Spring st. 10520.

FOR SALE—IF YOU HAVE REAL ESTATE OF any description for sale or exchange, list with us for quick action. STANDARD REALTY EXCHANGE, 828 S. Spring st.

FOR SALE — 5-ROOM STORE BUILDING ON large lot, 129 S. Ave. 64, Garvanza. $3000, reasonable terms. BIRNEY DONNELL, Owner, 1209 Haas Bldg. 13240.

FOR SALE—BIG S. FIGUEROA CORNER 112x158, with good house, $11,500. Consider smaller as part. SHEPARD, 529 Security Bldg.

FOR SALE — CHEAP, BY OWNER, 3-STORY brick. 238-240 E. 1st, $16,000. $9000 cash. Agents get busy. L. LAFFERTY, Calabasas.

INDUSTRIAL PROPERTY—
For Sale and Exchange.

FOR SALE—FACTORY 80x140, WITH LOT 160x600, long switch, cor. 49th and Santa Fe, $37,000. WOOD & BRENT, 125 W. 3rd st., room 713. Phone 66188.

INCOME PROPERTY—For Sale.

FOR SALE—FINE APARTMENT-HOUSE SITE, Orange st., near Figueroa. Lot 70x125, two houses on property, can be sold for half the price of adjoining property. ELON L. BROWN, 810 Title Guarantee Bldg. 62027.

FOR SALE—DUPLEX, 5 ROOMS UP, 4 DOWNstairs, oak floors, both modern, and completely furnished; only $1500 cash, balance to suit; will rent for $150 per month. MR. BARTON, Main 2846, 921 Wright & Callender Bldg.

FOR SALE — WEST TEMPLE APTS., COMpletely well furnished; income over $200; $6500 cash down, $100 and interest on balance. PRICE $16,000. J. A. GRIFFITH, 722 Investment Bldg. 67601.

INCOME PROPERTY—For Sale.

FOR SALE—

SOME GOOD BUYS.
$35,000.

FLAT BARGAIN.

Income $600 per month—$7200 per year.

The most attractive income property in Los Angeles; 4 large flats 5 rooms each, beautifully furnished. Shows over 20 per cent. on the investment. A real bargain.

$30,000.

White plaster Wilshire 4-family flat building, 5 rooms each flat. Old ivory finish. Tile baths. A good buy.

$12,000.
NEW DUPLEX.

5 rooms down, 6 up. Old ivory and mah. finish. North Wilshire. A good home and income producer combined and an excellent buy.

FRANK MELINE CO.,
Wilshire at Vermont.
Wilshire 1404.

FOR SALE—
WESTLAKE DISTRICT.
Flat building, 2, 3-room apartments furnished, one 4-room apartment furnished, one 4-room apartment unfurnished; paved street, 2 garages, exceptional buy at $16,500.
WILSHIRE DISTRICT.
20-room four-family flat building, four garages, 50-foot lot, paved street. Income $200 per month, no leases. It's a bargain.
HOLLYWOOD DISTRICT.
20-room 4-family flat, stucco building, new, 4 garages, 50-foot lot, income $200 per month. Price $22,500. This cannot be beat.
LILLY-FLETCHER COMPANY,
See Edwards or Mortimer.
124 South Western Avenue.
567081. 567082.

FOR SALE—

HIGH-CLASS INCOME.

3-story brick; 3 stores, 48 rooms; income $900 per month. Big bargain. $86,500. Terms.

Oil station and vulcanizing works. All new equipment; net profit 1919 over $5000. This is a good one. $10,000 will handle. Cheap rent.

$4000 grocery business in near-by town. Good money-maker.
EUGENE MIDDLETON
333 W. 2nd st., Pomona, Cal. Phone 2201.

FOR SALE—
INVESTIGATE
WILSHIRE FLATS.
GOOD INCOME.
HAVE DANDY 24-ROOM WHITE PLASTER FLAT BUILDING, LOCATED ONE SHORT BLOCK OFF WILSHIRE BLVD. IN THE CREAM OF THE WILSHIRE DISTRICT. APARTMENTS ALL RENTED TO PERMANENT TENANTS AT $400 PER MONTH. A BARGAIN AT $37,000.
C. V. SIMPSON,
W. M. GARLAND & COMPANY,
749 S. Spring.
10569. Main 569.

FOR SALE—WILSHIRE DISTRICT.
810 Fedora st., right at the Ambassador Hotel. Best built duplex in town, all brick construction, white plaster finish, containing seven rooms each side. Beautiful baths with individual showers; three bedrooms and sun porch each unit. Minimum income $3000 per year. Immediate possession given one side if desired. Garage for three machines. Gas furnaces and heaters. Owner must raise money. Call C. A. PETERSON, with C. C. C. TATUM—Realtor,
13303. Mer. Nat. Bank Bldg. Main 3309.

FOR SALE—
$5600.
TWO-FLAT BUILDING.
$1700 CASH.
NEAR LAKESHORE AND TEMPLE.
Call Mr. Davis, with
R. C. MITCHELL COMPANY,
Sixth Floor L. A. Trust and Savings Bldg.
60817. Sixth at Spring. 60817.

FOR SALE—
$25,000 will handle it.
$700 per month guaranteed for 3 years.
Must sell to protect other interests.
Three-story brick apartment in Westlake.
Property in A-1 condition.
Best equipped apartment-house in city.
Agents need not apply.
Address O, box 407, TIMES BRANCH OFFICE.

FOR SALE—
4-FLAT BUILDING, HIGHLAND PARK WAY.
$8000.00.
WILSHIRE DUPLEX.
Two-family duplex, 6 rooms up and 6 downstairs. In excellent condition, well arranged, thoroughly modern, and in most desirable location.
PRICE ONLY $10,000.00.
E. D. COWAN, with BLAKEMORE LAND CO.,
233 Van Nuys Bldg.
13059.

FOR SALE— HOLLYWOOD FLAT.
We offer for quick sale at bargain price, one of Hollywood's finest and best located flats of twenty-four rooms. It is north of Hollywood blvd., high ground, beautiful views, on a $10,000 75-foot corner lot. Four garages and every modern convenience. Now paying good returns on investment—terms can be had. Price $27,500. You cannot duplicate it for the price and terms.
DIETZ-HARTWELL CO.,
6718 Hollywood Blvd.
579393.

FOR SALE— $12,000.
Elegant 4-flat bldg. Upper, 6 rooms each; lower, 5 rooms each; with large screen porches. All large rooms, wide private halls to each flat, fine condition, building. Brick and frame of very best construction and large cement basement. Would cost $20,000 to build today, the best buy in all L. A. $6500 cash, $5500 mtg. Only 7 minutes to 7th and Broadway. Phone SELLERS, 12737.

FOR SALE—JUST COMPLETED.
Four-family flat of 5 rooms each. Wilshire district. Income $350 a month. Price $30,000. Terms.
See Mr. Aldrich or Mr. Minor,
R. M. GALE CO.,
210 Citizens' Nat. Bank Bldg.
Pico 3874—66175.

FOR SALE—BY OWNER, SOUTHWEST, TO CLOSE ESTATE DOUBLE BUNGALOW BRINGING EXCELLENT RENT. CONSERVATIVE AND DESIRABLE PROPERTY FOR STEADY INCOME. GOOD PLAN TO LIVE ONE SIDE AND RENT THE OTHER. 3906½ DENKER AVE. TEL. MAIN 1728.

FOR SALE—BEAUTIFUL 4-FLAT BUILDING, EXCLUSIVE WEST ADAMS DISTRICT, each flat having living and dining-rooms, 2 bedrooms, tile bath and kitchen, screen porch. Excellent income.
GRANT McCARTNEY COMPANY,
939 Merchants' National Bank Bldg. Pico 302.

FOR SALE—
BARGAIN UNUSUAL.
$2000 cash will handle property paying 17 per cent on total price; an exceptional buy; for full particulars.
See MR. GLASSELL,
E. CLARKE COMER,
6522 Hollywood Blvd. 577825. Res. Holly 405.

FOR SALE—S. SPRING ST. PROPERTY.
Income $1160 monthly.
Price $115,000.
Half cash, balance mortgage. Principals only.
W. J. KELLY,
61090. 624 Citizens' Nat. Bank Bldg. 61090.

FOR SALE—BARGAIN, EXCLUSIVE WILSHIRE DISTRICT, BEAUTIFUL BUNGALOW COURT of 6 units, each unit having living and dining-rooms, 2 bedrooms, kitchen and bath. Big income and will sacrifice if sold at once.
GRANT McCARTNEY COMPANY,
939 Merchants' National Bank Bldg. Pico 302.

FOR SALE—THREE MODERN 4-ROOM BUNGAlows on corner lot, all facing street, near Echo Park. Built-in Holmes bed in each bungalow. Will rent for over $100 month. Price $7500, $2500 down, balance easy. ALBERT LANE, owner, 508 Van Nuys Bldg. Main 4048.

FOR SALE—
MONETA AVE. LOT, 50-FOOT FRONT, ALLEY IN THE REAR. $2000 IN CASH TAKES IT.
A REAL BARGAIN. CALL
MR. McCANN, MAIN 2363.

FOR SALE—A NEW MODERN 6-ROOM BUNGAlow and garage on a corner lot; suitable for flats. Corner of 4TH AVE. and 15TH ST.

FOR SALE—REAL BARGAIN, $20,000; 6-UNIT bungalow court, Hollywood. WEST 2194.

SUBURBAN PROPERTY—For Sale.

FOR SALE—10 ACRES, HIGHLY IMPROVED, 6-room house, strictly modern, close in. A bargain; $12,000; $4000 will handle. Fruit, alfalfa. EVERYTHING. Bdwy. 3708. 721 AMERICAN BANK BLDG.

SUBURBAN PROPERTY—For Sale.

FOR SALE—

SUBDIVIDE.

40 ACRES ON MAIN BOULEVARD.

SAN GABRIEL VALLEY.

RIPE FOR SUBDIVISION.

I OFFER ONE OF THE CHOICEST PIECES OF ACREAGE READY TO CUT INTO WANTED SUBURBAN HOME SITES, AT A PRICE THAT IS A REAL BARGAIN. STRICTLY HIGH-CLASS. INVESTIGATE.

E. D. COWAN. 233 VAN NUYS BLDG.

FOR SALE—
BEST HOME BUYS
IN CALIFORNIA.
1 acre, $1300. Two acres, $2950. Four-room colonial and acre, $3000. 5-room colonial, two acres, $6000. 4-room colonial, one acre, $3850. 5-room colonial, 50x150 lot, $3500. These houses are new close to factories, street car and stores in Burbank. They are being sacrificed for quick sale. Burbank is booming, prices increasing. See these before buying. See MR. HOOKWAY, owner, 4th and Providencia, Burbank.

FOR SALE—MONROVIA POULTRY RANCH.
5 acres, 2½ acres in alfalfa, potatoes, sweet corn, assorted fruit and 8 walnut trees. 1500 head poultry, 2 laying houses, brooder house, cement floors, barn, garage, tool house, laundry, 1 Jersey cow, all farm implements, etc. Comfortable California bungalow. Bargain at $11,000.
63721. SELBY. 313 STORY BLDG.

FOR SALE—80 ACRES, NEAR GOODYEAR'S, cor. 96th and South Park, $120,000. A bargain. J. M. BEST, 631 S. Spring st. 60478.

SUBURBAN PROPERTY—For Sale.

FOR SALE—

CITY ACRES

IN THE CITY

PRICES WILL BE ADVANCED

MONDAY, JUNE 28.

THE PLAT OF "CITY ACRES IN THE CITY" TRACT NO. 3579 IS NOW OF RECORD AND THE CITIZENS TRUST AND SAVINGS BANK WILL ISSUE ALL CONTRACTS AND DEEDS THEREBY INSURING PERFECT TITLE TO EVERY PURCHASER.

"CITY ACRES IN THE CITY" HAS BEEN SO POPULAR AND THE PRICES SO REASONABLE THAT WE HAVE ALREADY TAKEN RESERVATIONS FOR LOTS TO THE AMOUNT OF $120,000, REPRESENTING SALES OF OVER HALF THE PROPERTY. THE REASON: THAT THE OWNER HAS BEEN SELLING AT WHOLESALE PRICES DIRECT TO THE PURCHASER.

THE PRESENT PRICES ARE EXTREMELY LOW, THEREFORE, WE BEG TO ANNOUNCE THAT AN ADVANCE OF 10 P. C. WILL BE MADE JUNE 28TH.

IN ORDER TO SECURE THE BEST LOCATIONS AND VALUES WE WISH YOU TO ACT PROMPTLY. $10 WILL RESERVE AN ACRE OR HALF ACRE IN THIS CHOICE LOCALITY NOW. AVAIL YOURSELVES OF THE OPENING WEEK. COME EARLY AND BUY AT ORIGINAL WHOLESALE PRICES.

FINE SOIL,
CITY WATER,
HIGH ABOVE FOG,
PROPERTY ON 5-CENT CAR LINE,
18 MINUTES TO CITY POSTOFFICE.
THE ONLY CLOSE-IN ACREAGE ON THE MARKET TODAY.
SCHOOL RIGHT ON THE PROPERTY.
ONE BIG HALF ACRE FOR THE PRICE OF ONE CITY LOT.
JUST ACROSS THE ROAD.

EASY TERMS: 10 PCT. CASH, 1 PCT. PER MO. GOVERNMENT BONDS ACCEPTED AT FACE VALUE.
TRACT OFFICE ON THE PROPERTY AT THE JUNCTION OF SAN FERNANDO AND VERDUGO ROAD. TAKE EAGLE ROCK CITY CAR ON BROADWAY. FREE AUTO SERVICE. FOR FULL PARTICULARS PHONE BROADWAY 1273.
MEAD & CLEMENTS,
ROOM 511. 257 S. SPRING ST.

FOR SALE—BY OWNER.

IDEAL COUNTRY HOME.

City Conveniences.

In San Gabriel Valley, between two main boulevards. Beautiful house, built old mission styles. Lawn and shrubbery. Five acres of ground. Four acres of walnuts, full bearing. One acre assorted fruit. Modern chicken house for 3000 chickens. Up-to-date garage. Must be seen to be appreciated.

Phone:

ALHAMBRA 910-R-2.

FOR SALE—

LARGE FAMILY HOME.
12 ROOMS, INCLUDING 4 SLEEPING PORCHES.
LOT 100x150 WITH FRUIT TREES
IN BEAUTIFUL RAMONA PARK.

This home place was built 6 years ago and cost more than the present selling price. The house is well built with hardwood floors throughout. There are large living room, dining room, den, breakfast room and kitchen, 4 bedrooms, and 4 sleeping porches upstairs. Gas and furnace. All kinds of fruit, 4 kinds of berries. A genuine bargain for particular people. A pleasure to show you. Why not save rent money and grocery bills? Investigate with
GUY M. RUSH CO. 318 Story Bldg.
10783, Bdwy. 28. Evenings 568311.

FOR SALE—FIVE-ACRE BARGAIN.
30 minutes from center of city, on boulevard. Splendid 6-room house, good barn and other outbuildings. 3½ acres alfalfa, cutting 2 tons per acre; balance family orchard, full bearing. Good pumping plant which pays owner $200 per month. Equipment for 1000 chickens, rabbit hutches. This is a place you can move right into and be assured of a good income. Owner must sacrifice this week at $11,000. Terms.
See Mr. Westfall,
H. B. EKELEMAN REALTY CO.,
Pico 904. 1ST & 2ND FLOORS, 345-347 S. Hill.
OPEN EVENINGS UNTIL EIGHT.

FOR SALE—WHY BUILD AT PEAK OF BUILDing costs. Have three-room, two-story garage with gas and electricity, suitable for temporary living quarters. One acre, fenced, equipped for 250 chickens. 30 peach, pear, plum, walnut trees, three years old. 12 citrus trees, 25 grapes, blackberries, raspberries, strawberries. Ideal country place with fine mountain view; one block from Monrovia car; 35 minutes from city. Phone 10134 or see owner, MR. POWELL, 825 Title Insurance Bldg.

FOR SALE—RAMONA ACRES, 1 ACRE IMPROVed. house, garage, 10x20; servant's quarters, chicken corrals, rabbit hutches, over 50 bearing fruit of every variety; also oranges, grapefruit, lemons, berries, flowers, shrubbery, shade trees, all fenced with attractive and durable fence. Water, gas, electricity. This home is surrounded by $10,000 homes. Will sacrifice $4000. This is worth a great deal more. Owner, 310 MERCH. NAT. BANK BLDG. Tel. 61357.

FOR SALE—10 ACRES FRUIT.
On Ocean-to-Ocean highway, between Ontario and Colton; 5 acres navels, 5 acres apricots, 10 shares water stock; cement pipe line at each row of trees; family fruit. Big garage. Chicken yard. Good 5-room bungalow. Corner property. $9000. Very liberal terms. Will take city bungalow as part.
63724. SELBY, 313 STORY BLDG.

FOR SALE—5 ACRES OF LOAM SOIL.
Near the harbor and Torrance, just outside the Shoestring strip, close to Harbor Blvd. Irrigation and domestic water piped to the land; 5 shares water stock. Price only $3125, about half its actual value. Only $315 down, balance in 8 yearly payments with low interest. This is the last low-priced land between Los Angeles and the harbor and you cannot afford to miss it. Will show the property at any time. Address R. box 48, TIMES OFFICE.

FOR SALE—REAL SACRIFICE, MUST SELL, ½ acre fine soil, beautiful bungalow with large, cheerful rooms, screen porch, gas, electricity, abundance of fruit trees, berries, flowers, garden, chicken equipment, large garage. Place all fenced. Furniture and chickens included. Both Red and yellow car. Located southwest. Must sell at once. Price complete, $3650; some terms. 252 I. W. HELLMAN BLDG. 63914.

FOR SALE—LIVE RENT FREE IN BEAUTIFUL San Gabriel Valley, 9 miles out, 25 minutes' ride on P. E. Close to station. Acre homesite with 20-year-old walnut trees. Finest garden soil. Ideal for chickens. Income from walnuts alone about $300 and more than take care of payments. This year's crop goes with land. $250 handles. Phone HART 12543 or call 430½ S. Hill st.

FOR SALE—IN ADDITION TO PLACES LISTED in this issue I have others from 1 to 20 acres; improved and unimproved, all in and around Arcadia, Monrovia, where I reside. Good level land, on paved road. Terms.
R. H. SCHWARZKOPF,
$4000. sixth and Broadway. 233 Story Bldg.

FOR SALE—MONTEREY PARK.
1 acre, very modern 6-room bungalow, hardwood floors, large living-room and dining-room with fireplace and buffet, cement porch, basement, garage and chicken house, 150 chickens, 140 turkeys, 1 Jersey cow and calf, assorted family fruit, lawn and choice flowers.
63724. SELBY, 313 STORY BLDG.

FOR SALE—3 ACRES IN ARCADIA.
On corner, two paved boulevards, 50 bearing oranges, balance in peaches and family orchard. Eight-room modern bungalow; gas and elect.; cement basement, garage and chicken house. BARGAIN. Terms if desired.
63724. SELBY, 313 STORY BLDG.

FOR SALE—25-ACRE RANCH ONE BLOCK OFF Long Beach Blvd. Improved with modern house, barn, gas pump, chicken runs, cow stanchions and other improvements. Will sell for $12,500 for the next ten days. See L. J. NIEMEYER with E. L. McCormack & Co., 410 Van Nuys Bldg. Phone 14179.

FOR SALE—
2½ acres with modern 6-room house, all in fruit, on paved road, near Monrovia car line, gas, electricity, good income place. Ideal for poultry raising. Very attractive price.
R. H. SCHWARZKOPF,
$4080. 233 Story Bldg.

FOR SALE—
New modern 4-room bungalow with almost an acre, in the heart of Burbank, above boulevard, one block from car. Only $3750. Just one place like this. Hurry if you want it. IRVINE W. BIGGAM, 205 Union Oil Bldg. Main 1667. Burbank Office, 115 E. San Fernando Road. Burbank 15.

FOR SALE— $3000.
Acre and half house in foothills near L. A. 1800 feet elevation. Ideal for fruit and chickens. Plenty of water. Chance to get a home on your own terms. Address OWNER, E, box 222, TIMES OFFICE.

FOR SALE—IN SAN FERNANDO VALLEY.
acres, all set to apricots and peaches; 3 acres potatoes, 2 acres alfalfa, 3-room house, 4 hogs, chickens, turkeys and Ford truck; $8500. See Mr. Jordon, with T. M. MILLER CO., 403 S. Hill st.

FOR SALE—5 ACRES VACANT GROUND, CLOSE to Monrovia car line and Huntington Blvd. Gas, electricity and water under pressure. Only $2500. Bargain. Investigate.
Phone D. D. COUGHRAN,
13819. 715 Van Nuys Bldg.

FOR SALE—NEAT 2-ACRE PLACE, NORTHEAST of Alhambra, near Monrovia car line. Strictly up to date colonial bungalow, all kinds of young fruit trees, garden, shrubbery, etc. Also gas and electricity. Excellent neighborhood.
Phone D. D. COUGHRAN,
13819. 715 Van Nuys Bldg.

FOR SALE—ONLY $800 PER ACRE, NEAR SAN Gabriel Country Club. Seven acres with Sunny Slope water, adjoining orange grove. Fine houses near by. PHIN. B. STURGEON, 501 Grant Bldg. 11788. Evenings Pico 3058.

FOR SALE—CLOSE-IN ACREAGE AT ONE-HALF its value. From 1 acre to 300. Gas, water, electricity, 10 miles out. Beautiful view. C. S. PHILLIPS, 306 Merritt Bldg.

FOR SALE—5 ACRES IMPROVED LAND, NEAR Burbank, close to San Fernando Road. Price $1500 cash and assume. Includes $1000 crop. Easy terms. 208 DELTA BLDG., 425 S. Spring.

SUBURBAN PROPERTY—For Sale.

FOR SALE—5-ACRE IMPROVED RANCH NEAR PAVED BOULEVARD, 6 miles from Long Beach. Four-room house, large barn suitable for dairy, plenty room for hay, implements and auto; poultry house; water piped for irrigation and domestic use; vegetable garden; large shade trees; some tools. All for $5000. Only 35 minutes from downtown. Easy terms. EMIL FIRTH, Owner 848 S. Broadway. Phones 60087. Main 2548.

FOR SALE—3 ACRES IN ARCADIA.
On corner, 2 paved blvds, 80 bearing oranges, bal. in peaches and family orchard, 5-room modern bungalow gas, and elec. Cement basement, garage and chicken house. BARGAIN. Terms if desired.
67174. SELBY, 315 STORY BLDG.

FOR SALE—2 FINE ACRES, WITH A SPLENDID modern 5-room house, gas, electricity, assortment of family orchard, good district, near Monrovia car line; terms.
R. H. SCHWARZKOPF,
64030. 223 Story Bldg.

FOR SALE—12 ACRES IN 2-YEAR-OLD BUDDED walnuts, interplanted with sweet potatoes. Fine 6-room bungalow, garage and barn, good private pipe water system. Front on paved road. A splendid offering. Terms.
R. H. SCHWARZKOPF,
64030. 223 Story Bldg.

FOR SALE—
2 acres with good modern bungalow, chicken equipment, gas, electricity; good income from lemons and peaches. Near Monrovia car line.
R. H. SCHWARZKOPF,
64030. 223 Story Bldg.

Alhambra.

FOR SALE—MAIN ST., W. ALHAMBRA, SMALL lot back of brick store. Good for business or flat. Only $850. 61382.

FOR SALE—LOTS, 60, 75 OR 100 FEET BY 244. Beautiful st., restricted dist. Sacrifice price. GEO. W. JONES CO., 418 Hibernian Bldg. 15751.

Beverly Hills

FOR SALE—
BEVERLY HILLS REAL ESTATE.
Large lots 80x153, $1800. Any lot can be bought one-fifth down and one-fifth each 6 months. Also bungalows ranging in price from $7000 to $15,000.
FRANK MELINE CO.,
Exclusive Agents,
S. C. ROWE,
Manager.
424 Beverly Drive. Phone 559141.

FOR SALE—MODERN 6-ROOM BUNGALOW, 315 Beverly Drive, Beverly Hills. Extra large living-room, garage, lot 50x150, including alley, improved with the finest shrubbery and flowers, as well as all kinds of fruit. Price $8500. PHONE 559163. Would sell furnished.

Watts.

FOR SALE—STORE AND ROOMS WITH 3 LOTS, colored district. PHONE 25851.

Tujunga.

FOR SALE—IN BEAUTIFUL TUJUNGA. I MUST sacrifice my delightful little house for $500 less than cost, if taken before Sunday; 4 rooms, bath, sleeping porch and cement cellar, chicken park, fruit trees in bearing, one half acre, $2000, all cash. Phone OWNER, 60081.

FOR SALE—HOME FOR $577, IN TUJUNGA, California's Dreamland. Brand new, two rooms and sleeping porch, $400 cash, balance $4 per month. Phone OWNER, 11787.

Highland Park.

FOR SALE—$4250, PRETTY 5-ROOM MODERN bungalow, choice location. All built-in features, pretty lot with flowers and shrubbery. Easy terms. 60827.

Inglewood.

WANTED—AN INGLEWOOD HOME OR HALF to two-acre home, will pay for same with my University Heights (Denver) lots and cash. ALLEN, 900 E. Adams st., Los Angeles.

Sunland.

FOR SALE—MAGNIFICENT FOOTHILL HOMEsite, a bargain, with ranch employment. OWNER, 53400.

La Crescenta.

FOR SALE—$1500, ½ ACRE, SMALL HOUSE. NICKLIN, 916 Story Bldg. 12130.

Van Nuys.

FOR SALE—
10 ACRES
ASSORTED BEARING FRUIT.
BEST OF SOIL.
AQUEDUCT WATER.
CLOSE TO VAN NUYS.
$12,000.
FRED J. KELLOGG,
306 SHERMAN WAY, VAN NUYS.
Phone VAN NUYS 141.

Garvanza.

FOR SALE — BEAUTIFUL FOOTHILL HOME, Garvanza, lot 101x254, improved with 5-room bungalow, chicken houses and barn, all kinds of bearing fruit, frostless and above the fog; beautiful mountain view. Completely furnished, including chickens, $5000; unfurnished, $4200. TORIAN, 223 Laughlin Bldg. 63775.

South Pasadena and Oneonta Park.

FOR SALE—BY OWNER, 9-ROOM, 2-STORY RESIDENCE, cheap. Or trade for small house. Address F, box 352, TIMES BRANCH OFFICE.

BEACH PROPERTY—For Sale.

FOR SALE—COMPLETELY FURNISHED SUMMER cottage, five rooms, sleeping porch, one block from the beach in Oceanside, California. $2500 cash. Write to MRS. HAYES, 718 Lightner avenue, Pacific Grove, California.

FOR SALE—HOUSE IN HERMOSA BEACH, TWO 5-room flats, completely furnished, garage, 2 blocks to P.E. car and ocean; newly painted, rent $75 and $100 per month per flat in season; $8500, or trade for small house or business. Address O, box 378, TIMES BRANCH OFFICE.

Venice and Ocean Park.

FOR SALE—5-ROOM MODERN COTTAGE AT Venice, $300 down, balance $25 a mo. Must be sold by Saturday. McKINSTRY REALTY, 305 S. Hill. See Adams, 11843.

FOR SALE—BUNGALOW AT VENICE, REMAINDER of June, accommodate 5 people, cheap. 23766.

Hermosa Beach.

FOR SALE—A GOOD BUY AT TWICE THE price. 40-ft. close-in lot, $450. Street work paid. RICE, 401 American Bank Bldg. Bdwy.

FOR SALE—AT A SACRIFICE, FINEST BEACH lots, easy terms. Will build on same for you. Come in, select your lot and plan. HERMOSA BEACH CO., 701 Hollingsworth Bldg. Ph. 14845.

Santa Monica.

FOR SALE—NO. 918 6TH ST. WELL BUILT, modern, full 2-story house; 7 rooms; 4 bedrooms, large living-room with windows in three sides. Circassian walnut panels; fireplace; hardwood floors downstairs; large cement cellar with laundry, gas furnace and automatic water heater; cement porch across front; brick porte cochere; garage for 2 machines; east front lot 50x150; convenient to car line and school. Price $12,000. Reasonable terms. See owner at 520 CALIFORNIA AVE., Santa Monica.

COUNTRY PROPERTY—For Sale.

FOR SALE—WISH TO RETIRE, ANXIOUS TO SELL 520-ACRE RANCH NEAR MADERA, 20 MILES FROM FRESNO. TWO SETS BUILDINGS, 250 ACRES ALFALFA, OVER ONE HUNDRED ACRES FULL-BEARING FRUIT, PRUNES, PEACHES, APRICOTS, ALMONDS, NO BETTER SOIL, AMPLE WATER, OR WILL SELL IN LOTS OF 40 ACRES OR MORE, ABSOLUTELY NO TRADE WILL BE CONSIDERED. ADDRESS OWNER, P. O. BOX 576, MADERA, CALIFORNIA.

FOR SALE—
HIGH-CLASS PROPERTY.
CREAM OF THE VALLEY.
... acres walnuts, peaches, alfalfa; improved $10,000 home; two barns. A real show place. Big money maker; close to Pomona. Price ...000, one-half down, balance long time.
... acres Valencias and walnuts; fine pumping plant; 5-room cottage; on paved boulevard; close in. Price $35,000, terms.
... acres close to Chino; 30 acres in onions. A big money maker. Price $30,000 with crop, $25,000 without.
See me for ranch bargains.
EUGENE MIDDLETON.

FOR SALE—
BEST LAND IN THE WORLD.
... 3 hours' ride from city. Near paved boulevard. Soil and climate perfect. Water in abundance. 640 acres VERY CHEAP FOR QUICK SALE. ... fruit ranches paying over $800 per acre.
A. M. JAMISON,
61401. 312 Hollingsworth Bldg.

FOR SALE—70-ACRE RANCH IN MOST BEAUTIFUL valley in Southern California, 30 miles ... Los Angeles, 50 acres apricots, 8-room ..., 2 shower baths, electric lights, garage, ..., horse, agricultural implements, furniture, etc. Amid live oaks, 1000 ft. elevation. ... healthful, profitable. If sold immediately crop goes to purchaser. $35,000, $15,000 ..., balance time. Address Owner, V0, box ..., TIMES OFFICE.

FOR SALE—
STOCKTON DELTA FARMS.
...'s richest peat loam, produces $300 to ... per acre; all planted, double cropped; unlimited gravity irrigation; excellent ...; highly improved; fully equipped; good ...; $165 to $350 per acre, including share ... equitable terms. Particulars PAUL ROS..., Stockton, Cal.

FOR SALE—ALFALFA LAND, 215 ACRES, WOULD ... half. Good stand. Unlimited water supply. ... domestic water supply under pressure. ... per acre. One-quarter cash, balance 1, 2, 3 years, 6 per cent deferred payments ... until Dec. 31, 1921. Purchaser receives ... income net, which will pay large ... deferred payments.
FRANCIS CUTTLE, Riverside, Cal.

FOR SALE—RIVERSIDE FARM.
... acres; 8 A. oranges, 5 A. alfalfa, 2 A. ..., 3 A. corn, goods, etc., pumping plant, ... house, garage, barn, shade trees, rich level ... highway, 2 horses, farm implements, ..., ducks, etc. Snap at $16,000, terms. See ..., with
C. C. CURNUTT CO.,
SUITE 511 CENTRAL BLDG.
SIXTH AND MAIN. 60734.

FOR SALE—20 ACRES OF ORANGES, WALNUTS, peaches, 8-room modern house, plenty ... Price $22,500, but $10,000 cash will ... Unusual snap. CO-OPERATIVE, 515 ... Bldg.

FOR SALE—CONTRACT TO 160 ACRES RAILROAD land. $3 per acre; ten years to pay. No land at this price. Oil prospect. $80 for ... 1041 N. VERMONT. Holly 2611.

FOR SALE—20 ACRES ORANGES, PORTERVILLE, ... J. M. BEST, 651 S. Spring. 60478.

COUNTRY PROPERTY—For Sale.

FOR SALE—
Buy Bearing Almond Orchards
IN FAMOUS PASO ROBLES DISTRICT.
FOR AN INDEPENDENT INCOME.
3½-year almonds yield $ 26.25 per acre.
4½-year almonds yield $ 87.50 per acre.
5½-year almonds yield $122.50 per acre.
6½-year almonds yield $158.75 per acre.
7½-year almonds yield $210.00 per acre.
Each year's growth also adds $100 value per acre. Almond culture in Paso Robles district requires no irrigation, no fertilizing, low taxes. Purchaser does not need to give personal care for cultivating or selling crops.
Three bargains for quick sale:
10 acres 3½-year orchard, $3500.
10 acres 3½-year fine orchard, $4000.
5 acres 5½-year choice orchard, $4000.
R. R. Fare refunded to purchasers. Terms to suit. Telephone Main 5025, L. A. 12 to 1 noon. Telephone Broadway 6990, L. A., 6 to 7 eve. For appointment mail inquiries car, address G, box 190, TIMES OFFICE.

FOR SALE—
ALMONDS.
ALMONDS.
CHOICE TRACTS OF ALMOND LAND IN PASO ROBLES DISTRICT.
Located within a couple of city blocks of the main paved State Highway.
NO FERTILIZATION, NO IRRIGATION.
$175 TO $250 PER ACRE.
On easy terms.
We plant your orchard complete for $60 per acre.
We also contract to care for same at $25 per acre per year.
$3000 TO $4000 A YEAR
INCOME
FROM
ALMONDS.
ALMONDS.
Call or write for our folder and further details.
MISSION ALMOND ORCHARD COMPANY,
M. E. WEED, Secretary,
221 Mercantile Place, Los Angeles, Cal.

FOR SALE—
TERRA BELLA LANDS
Tulare County.
20 acres fruit land; $100 an acre.
20 acres very choice orange land, with water; $250 an acre.
160 acres choice grape or fruit land, with water; $150 an acre.
20 acres, half and half 10-year navels and 4-year Valencias, buildings; $25,000.
20 acres, 6-year peaches and oranges, buildings; $16,000.
160 acres choice alfalfa; $50,000.
10 acres adjoining town, with water, $160 an acre.
5 acres, leveled and piped; $1500.
20 acres fruit land, with water, house; $3000.
W. S. REEVES,
Bank Building. Terra Bella.

FOR SALE—
MUST BE SOLD AT ONCE.
If you are looking for a ranch close to Los Angeles, with a modern house, variety of fruit, excellent soil and 100 inches of water from your own pumping plant, we can show you the best buy in the county.
WRIGHT-CALLENDER-ANDREWS CO.,
See Clyde R. Taylor.
405 S. Hill st. Phone 10745.

FOR SALE—211 ACRES FIVE MILES FROM SANTA Rosa, on main county road, 8-room modern house and up-to-date improvements, 24 acres in full-bearing Gravenstein apples, 20 acres in 8-year-old prunes, 68 acres full-bearing vineyard on resistant roots, balance grain. This year's income $22,000. Price $75,000, $30,000 cash. Address O. L. FREISINN, 213 Fourth st., Santa Rosa, Cal.

FOR SALE—42 ACRES FOUR MILES FROM Santa Rosa, new six-room bungalow, new barn and splendid water system, 32 acres in 6-year-old prunes, balance garden land, all stock and farm machinery, including tractor. Price $27,000, $10,000 cash. This property will double itself in value inside of 3 years. Address O. L. FREISINN, 213 Fourth street, Santa Rosa, Cal.

FOR SALE—A FINE 20-ACRE FARM AT PORTERVILLE, well improved, stocked and equipped. 10 acres alfalfa, 2 acres fruit, plenty of water, horses, cows, hogs and poultry if desired. Exchange for clear income. $13,000. $3000 Federal loan 5 per cent. 30 years. BIALOCK & CO., 607 S. Hill. Room 312.

FOR SALE—OR EXCHANGE, 5 ACRES, 1-4 MILE from city limits on highway for modern bungalow in Los Angeles or vicinity; alfalfa, orchard, house, barn, windmill, tank, tankhouse, registered Poland China hogs. Bargain for $5600, or my equity $2000. H. SNYDER, Route D, box 32, Modesto.

FOR SALE—37½ ACRES $250 PER ACRE, CONSISTS of alfalfa, barley, corn, young orchard, shade trees, pasture, spring water, 10-inch flowing well, 27-h.p. engine. Hog and cattle corral. House, barn, etc. Located near Chino and Ontario. PORTMAN, 613 Black Bldg. 13512.

FOR SALE—175 ACRES, $85 PER ACRE, ONLY 31 miles out, in San Fernando Valley, will make an ideal hog ranch, 70 acres in cultivation, balance pasture, 3 springs, old house, barn, etc. If you mean business see Mr. Jordon, with T. M. MILLER CO., 435 S. Hill st.

FOR SALE—½ SEC. OF GOOD LAND, PLENTY of rain, no irrigation needed, grow anything, clear abstract. Must be seen to be appreciated. An excellent opportunity for farming and stock raising. Must sell. Address K, box 47, TIMES OFFICE.

FOR SALE — SOUTHERN PACIFIC RAILROAD lands for alfalfa, dates, grapes, fruits, nuts, wheat and barley, $10 to $45. Terms 10 to 24 years. OFFICE LAND DEPT., 829 Story Bldg.

Arizona.

FOR SALE—ARIZONA COTTON LANDS.
A safe, profitable investment. We have some excellent cotton and alfalfa land in the Casa Grande Valley, near Phoenix, with good water condition, and at a low figure, see MR. FISHER of the Davie Realty Co., Phoenix, Arizona, at 419 SECURITY BLDG.

Coachella Valley.

FOR SALE—HAVE SOME EXCELLENT ACREAGE in Coachella Valley, in 20, 40, 60, 80 and 150-acre tracts, close to best towns in valley; good water conditions. STANFORD & NAGEL, 305 H. W. Hellman Bldg. Phone 66211.

Kern County.

FOR SALE—320 ACRES IMPROVED. OWNER must sacrifice for quick sale. Ill health. Immediate possession. Terms to suit. For information call 60901. 562 I. W. HELLMAN BLDG.

Santa Cruz.

FOR SALE—RANCHES, HOMES, ACRES, FREE list. WILSON BROS., Santa Cruz, Cal.

San Fernando Valley.

FOR SALE—THE BIGGEST BARGAIN IN THE San Fernando Valley, 40 acres near Lankershim, well improved, 15 acres fruit; if sold soon $2000 crop will go with place. Price for quick sale $20,000 and terms. Exclusive agents, 317 Story Bldg. K. A. BURKART, phone 62252.

FOR SALE—IMPROVED, UNIMPROVED ALFALFA, vegetable lands, orchards walnut groves, poultry ranches. Townsite properties. D. W. STALEY, First Nat. Bank Bldg., Van Nuys, Cal. Phone Van Nuys 124.

FOR SALE—WONDERFUL BARGAIN BY OWNER of Burbank big income ranch, near boulevard. Any investor inspecting, will buy this property. Address O, box 347, TIMES BRANCH OFFICE.

San Jacinto Valley.

FOR SALE—25 ACRE IMPROVED RANCH, GOOD 8-room house, 12 acres alfalfa, pumping plant, ample water, fruit, $16,000 including tools and equipment. O. PARK SMITH, 1005 Haas Bldg.

San Bernardino.

FOR SALE—
197 acres alfalfa and diversified farming, in the water belt, 2½ miles east of San Bernardino. Requires $35,000 to handle.
12460. R. J. BUSCH, 144 S. Broadway.

San Joaquin Valley.

FOR SALE—
454 ACRES NEAR RIPON, CAL., ON THE STANISLAUS RIVER.
Irrigation the year round, 8-in. pump, 20-h.p. oil motor. 45 acres in alfalfa, 60 acres in Sudan grass and Egyptian corn, balance in summer fallow grain, hay and pasture. Family orchard, 3 sets farm buildings. This land will grow all crops, and almonds, walnuts, pears, apples and figs, also Thompson seedless grapes. There are 40 head of dairy cattle, tractor, leveller and all farm machinery go with the place, if sold before July 15th. One mile to grammar school, 5 miles to high school. A SPLENDID RANCH. Easily subdivided, and a fine investment. Price $150 per acre, one-third down, balance at 6 per cent.
SPEARS REALTY CO.,
214 Bank of S. J. Bldg.
Tel. S. J. 659, San Jose, Cal.

MOUNTAIN, CANYON PROPERTY
For Sale, Exchange, Etc.

FOR SALE — 40 ACRES MOUNTAIN AND stock ranch, 38 acres tillable, fenced and cross fenced, 5 miles Lake Hemet, 4000 elevation. Splendid fishing and hunting. Large pine trees. House. Splendid place for apples and cherries. $3500; terms. BIEGER, 509 WESLEY ROBERTS BLDG. Bdwy. 7471.

FOR SALE—2½ ACRES, NEW SHACK, LA CRESCENTA way, my neighbor. Phone WEST 5851.

EASTERN, NORTH'N PROPERTY.
For Sale, Exchange, Wanted.

For Sale.

FOR SALE—1120-ACRE RANCH IN THE RICH clover land of Rusk county, all good mellow clay loam soil. Two large barns, frame house, 1 mile from town. Price $40 per acre. Will consider a trade. HENRY WILSON, Ladysmith, Wis.

FOR SALE—560 ACRES, A-1 STOCK AND GRAIN farm, or will divide it. Near new railroad. Reason for selling, poor health. Terms. R. F. KINKADE, owner, Nut Mountain, Sask.

FOR SALE—OR EXCHANGE—35 ACRES, FLORIDA, citrus, truck or farming land, 20 acres cleared, balance timber. Good water, healthy. ERNEST CLOUGH, 616 South Alvarado.

For Exchange.

WANTED—TO EXCHANGE A FINE SECTION of land six miles from Aberdeen, S. D., and only forty rods from grain station, three quarters in cultivation, eighty acres fenced in pasture and eighty in fine meadow. First-class farm house with nine rooms and basement, flowing well piped through house and to large tank, nice large barn with a lean on each side and hay mow above, good hog house and chicken house, five acres fenced with woven wire for hog and calf pasture; every acre can be cultivated. Will trade it clear for a brick building apartment house in Los Angeles up to $15,000 value. Raw land sold in this vicinity this spring for $201 per acre; the price of this fine farm is only $200 per acre. Address J, box 229, TIMES OFFICE.

FOR EXCHANGE—
NORTHERN, EASTERN, LOCAL
HOUSES, LOTS, RANCHES
ACREAGE AND INCOME.
VAN DEN BURGH & CO.,
428 Story Bldg., 6th and Broadway. 66278.

EASTERN, NORTH'N PROPERTY.
For Sale, Exchange, Wanted.

For Exchange.

FOR EXCHANGE—MY FARM—
Southern Idaho, irrigated, 1720 acres, 1000 acres in cultivation, improved, implements, stock, on State highway; price $75. Send for circular. HATHMAN, Arroyo Grande, Cal.

WANTED—L. A. RESIDENCE OR INCOME PROPERTY in West, N.W. or S.W., up to $10,000, for A-1 level 160 acres So. Dak. land. A bargain. See MR. JARL, 510 Laughlin Bldg. 12057.

FOR EXCHANGE—GOOD WHEAT ACREAGE IN Northern Utah, to $64,000, clear for Cal. city or country income property. Address M, box 320, TIMES BRANCH OFFICE.

FOR EXCHANGE—WILL TRADE ST. LOUIS, MO., property for Los Angeles property. Address O, box 586, TIMES BRANCH OFFICE.

FOR EXCHANGE — 325 ACRES LEVEL FARM land, fine water conditions, 18 hours. $16,000, clear. Assume. ROBINSON, 526 Stimson Bldg.

Wanted.

WANTED—
INCOME DOUBLE BUNGALOW.
WANT EASTERN OR CALIFORNIA.
$8500—Income double bungalow. Modern and well furnished. Fine income. Paved avenue. Live in one side and rent the other.
Will take clear eastern or local to $3000, small amount of cash and balance "any old time."
INCOME AND HOME.
(Mr. Mile.)
JOHN P. HOLLAND COMPANY,
1241 Citizens' National Bank Bldg.
63563. 5th and Spring sts. Bdwy. 4005.

WANTED—
For Exchange—160 acres of grain land, about 70 miles from Los Angeles, practically all tillable. Three-room house, plenty of water for domestic purposes. Owner will exchange for eastern property, prefer Denver. Price $40 per acre, clear, will assume mortgage.
A. M. BONSALL,
with
W. W. MINES & CO.,
60478. 631 S. Spring st. Main 2875.

WANTED—
EASTERN OWNERS, ATTENTION.
If you desire to transfer your eastern holdings for high-class income property, SEE US. Wilshire and Hollywood districts, from $10,000 to $100,000. R. M. GALE CO., 210 Cit. Nat. Bk. Bldg. 66175 or Pico 3874. 6408 Hollywood blvd. 57895.

WANTED—KANSAS PROPERTY BOUGHT AND sold. S. A. SCOTT, 1337 Clay st., Topeka, Kas.

SAN FRANCISCO PROPERTY—
For Sale, Exchange, Wanted, Etc.

GOVERNMENT LANDS—

GOVERNMENT LAND NEAR SAUGUS, ALSO Santa Monica Mountains. 319 WILCOX BLDG.

OIL PROPERTY—Miscellaneous.

FOR SALE—
PECOS COUNTY, TEXAS.
We can deliver for immediate sale 1 to 15 sections land in fee simple with oil rights, northeast of Fort Stockton, at $10.50 per acre.
HITCHCOCK, COOPER & FELTNER,
664-5-6 I. W. Hellman Bldg.

FOR SALE—
CALLAHAN COUNTY, TEXAS.
Have 320 acres oil-gas lease on structure for immediate sale at the right price.
HITCHCOCK, COOPER & FELTNER,
664-5-6 I. W. Hellman Bldg.

WANTED—TO BUY TEXAS HOLDING; Congressional Oil; Texas United; exchange Chevrolet automobile and dandy lot for 1000 Invader shares (Oklahoma) or other dividend field. HOTEL LAMM.

WANTED—CAPITALIST WANTS CALIFORNIA oil lease. SEVERLEY, 647 S. Grand. 66942. Room 23.

ORANGE, LEMON AND WALNUT GROVES—For Sale and Exchange.

For Sale.

FOR SALE—
Positively the best walnut grove buy of the year. Ten acres of 13-year trees, loaded with nuts. Will have to be propped. Interset with 4-yearold apple trees now bearing. Trees are beautiful. Small house, garage and outbuildings. Abundance of cheap water. Tractor, cultivators, tools and spraying outfit. All for $17,000, payable $7000 cash, balance in five years. Come in and let us show you.
EDWIN G. HART,
727-731 Van Nuys Bldg.
Main 2606.

FOR SALE—OR EXCHANGE—HOME RANCH OF 45 a.; 10 a. oranges, 7½ a. lemons, mostly six years old. Lots of water and concrete pipe lines, 20 a. undeveloped land good for citrus, deciduous or vines. Fine stone bungalow and barn, valued at $7500. Ideal climate; no smudging. Near Boulevard and Pacific Electric. Price $28,000. Will take clear exchange to $14,000. Drive east from Upland on Ninth st. to the end of the street. Then look for stone buildings. OWNER, box 531, Upland.

FOR SALE—CITRUS AND WALNUT GROVES. A moveable bargain income orange grove, 14 acres navels, 6 acres Valencias, A-1 condition. Navel crop $10,000. Valencia crop estimated $4000. Price $35,000. Covina section. 40 acres Valencias, half 5 years old, half younger. Can deliver with cheap water for $1625 per acre. Ten acres walnuts, big crop on trees, cottage, garage, $16,000. 15 acres choice 6-year-old Placentias, $20,000. Have others. Let me know your wants. FRANK L. FRARY, 419 Security Bldg.

FOR SALE—
Twenty acres Valencias and Navels, full bearing, cheap water, on paved highway. House and barn, fine crop showing. Fine condition. For quick sale $1500.00 per acre; worth more. Easy terms to right party.
H. E. FOUCH, Orange, Cal.

FOR SALE—
WALNUT GROVES IN WHITTIER, PUENTE, EL MONTE AND POMONA. ONE CALL WILL SAVE YOU MANY.
J. B. BAKER,
PHONE 67784. 413 S. HILL ST.

FOR SALE—FINE YOUNG GROVE, VALENCIAS and lemons, all fine condition, new house, garage, cistern, very fine location, near Baldwin Park and price is right. STACY, 401 Fay Bldg. 62115.

FOR SALE—BUY NOW. WALNUT GROVE AND $7000 crop. 20 acres, $35,000. Own water plant. Placentia. Improve. Interset Tuscan peaches. C. J. Worey, with J. B. BAKER, 413 S. Hill. 67784.

FOR SALE—ABOUT 11 ACRES ORANGES, LEMONS, grapefruit, family orchard, modern five-room bungalow, built-in features, corner in live city, near Los Angeles. CHAPMAN, Main 87. 500 Equitable Bldg.

POULTRY RANCHES—For Sale.

FOR SALE—5-ACRE POULTRY RANCH, LOCATED on main blvd., nearly new modern up-to-date equipment for 5 thousand hens. This is absolutely the best ranch in So. California. Reason for selling, outgrown my business, have purchased larger ranch. ... ROAD, North Inglewood. Phone 17.

FOR SALE—8-ACRE ... RANCH, 1000 laying hens, 3500 small chicks, 4 houses standard, 1 brooder house, hot water; 1 acre in alfalfa. 1-4 mile north of Rosco, 6 miles north of Burbank. Inquire at Rosco store for S. A. STUNER or write Burbank, Cal., Route A, Box 152.

REAL ESTATE—For Sale.
Miscellaneous.

FOR SALE—
FAIRVIEW ORANGE GROVE.
ONLY $6500; EASY TERMS.
Beautifully situated, close town, overlooking charming lake; 15 acres bearing orange grove, also peaches, plums, kumquats, pecans, etc.; high, healthful, well drained; good residence, pure water; widowed owner sacrifices at $6500, easy terms. Details page 49 Strout's big beautifully illustrated new catalog orange grove and other semi-tropical farms. Write today for your free copy. STROUT FARM AGENCY, 503-EM, Wright-Callender Bldg., Los Angeles, Cal.

FOR SALE — FOR AUCTION SALE OF REAL estate, see the display advertisements of auctions in Part I of today's Times.

WANTED—REAL ESTATE.
Miscellaneous.

WANTED—WE BUY AND SELL REAL ESTATE AND LOAN ON LOS ANGELES PROPERTY. ALSO BUY TRUST DEEDS, EQUITIES, ETC. PREPWIN INVESTMENT CO., STORY BLDG. 12998.

WANTED—A HOUSE TO BE MOVED, 3 OR 4 rooms. Address K, box 29, TIMES OFFICE.

For Cash—Not Classified.

WANTED—WE HAVE CASH BUYERS FOR WALnut groves; also 40 acres vacant walnut land.
Cash buyer for 5000 sheep with range. Also 500 acres for feeding ranch, So. Calif.
Want bungalow here for 20 acres Sanger improved, fig and grape land. Price $6000.
Send us your listings if prices are right, we will get action at once.
MR. BRAVENDER, 510 Laughlin Bldg. 12057.

WANTED—BUSINESS PROPERTY. WE HAVE 2 clients with around $100,000 each, ready to buy good business property as a permanent investment. Owners, submit yours at once. E. L. McCORMACK & CO., 410 Van Nuys Bldg. Members L. A. Realty Board.

WANTED—10 TO 20 ACRES, IMPROVED OR UNimproved land, for alfalfa; plenty water for irrigation; not more than 30 miles from Los Angeles. A. GIFFORD, General Delivery, Los Angeles P. O.

WANTED—WILL PAY CASH FOR GLENDALE avenue frontage up to $100 front foot. Want between Sunset Boulevard and Berkeley. Address H, box 79, TIMES OFFICE.

WANTED—E. C. CRIBB & SON, 308 CENTRAL Bldg. Want your property for cash.

WANTED—SNAPS FOR CASH. SEE ME FIRST. Pico 3399. A. H. BAILEY, 1111 Story Bldg.

Houses.

WANTED — HOUSES AND BUNGALOWS IN southwest. Buyers waiting. Phone your listings quick. VERMONT 74, or call 4641 S. Hoover.

WANTED — FLATS AND BUNGALOWS, HAVE cash buyers and mean business.
A. J. WARD, 322 Inv. Bldg. 13898.

WANTED—HOUSES IN SOUTHWEST OR WILshire. Cash buyers waiting. 1020 Marsh-Strong Bldg. GEO. W. DICKINSON & SON. Phone 13555.

WANTED — TO SELL IMMEDIATELY. LIST your property exclusively with HALL COMPANY, 419 Cal. Bldg. Cash clients waiting 60086.

WANTED—THE BEST HOUSE $500 TO $1000 cash will buy, $25 monthly. If not a bargain don't answer. 4782 ACADEMY ST.

WANTED — 5-ROOM HOUSE, $850 CASH, $40 monthly. 321 W. 3rd, Room 604.

WANTED—REAL ESTATE.

Houses.

WANTED—
WEST ADAMS OR WILSHIRE DISTRICT.
Home of 10 or 12 rooms. Prefer Old English type. Will pay up to $40,000 cash.
A. M. BONSALL,
with
W. W. MINES & CO.,
60478. 631 S. Spring st. Main 2875.

WANTED—PROPERTY.
Do you want to sell. If so, list your property with a live wire. We do not list and forget. We sell any size. Any price.
Mr. Thornton, 60175.
F. P. NEWPORT CO.,
306 Central Bldg. Sixth and Main.

WANTED—EIGHT OR NINE-ROOM HOUSE, Southwest, between Vermont and Figueroa, price up to $10,000. Will put in fine corner lot at Beverly Hills, 99x169 ft., at $4000, balance cash. House must be in A-1 condition and have four bedrooms. Address O, box 456, TIMES BRANCH OFFICE.

WANTED—TO PURCHASE WELL LOCATED RESidence up to $13,500. Will give best bungalow court site in Los Angeles, 165x139, with three street frontages. 2 blocks north of Hollywood car line, 5 minutes from downtown. Trade clear for clear. ENGEN, 234 Bradbury Bldg.

WANTED—BUNGALOW, 6 OR 7 ROOMS, SOUTHwest, northwest or close suburban, good neighborhood and nearly modern. Pay cash and choice 65-foot lot, Wilshire section, near Western ave., and assume mortgage. Submit by letter. T. J. BUSKEY, 314 S. Olive st.

WANTED—TO PURCHASE HOUSE WITH 3 OR more bedrooms. Preferably in neighborhood of University of California, Southern Branch. Small payment down and $75 per month, or will assume mortgage with monthly payment of $75. Address J, box 143, TIMES OFFICE.

WANTED—A MODERN HOME, WILSHIRE OR West Hollywood, 3 or 4 bedrooms for $7500 to $10,000 cash. What have you? Give full description and phone number. Address N, box 180, TIMES OFFICE.

WANTED — TO BUY FROM OWNER, 6-ROOM modern bungalow not over 5 years old, in district bounded by 1st and Adams and west of Vermont. Not more than $6000. Will pay $1000 cash and $50 per month. MRS. DEARMON, 10053.

WANTED—MODERN BUNGALOW, PICO HOTS. district; must be bargain; no agents. Phone WEST 1040.

WANTED—WE HAVE 9 CUSTOMERS WITH $1000 each who wish to buy 5, 6 or 7-room bungalow in the S.W. from $4000 to $6000. Please write or phone us if you want to sell. THOMPSON & DOWN, 4371 Western. Ver. 7577.

WANTED—WE HAVE SEVERAL FINE RANCHES which we can exchange for city property. RAPID EXCHANGE & SALES CO., 220 HENNE BLDG., 122 W. 3rd st. 61590.

WANTED—WE HAVE CASH BUYERS WAITING for homes, any good location, at a reasonable price. BARNES & DIMMICK, 1015 Marsh-Strong Bldg. 60195.

WANTED—BUNGALOW, WEST OR SOUTHWEST, on easy terms. Responsible buyer. Please see us promptly. FARNSWORTH BROS., 1017 Van Nuys Bldg. 61209.

LET US SELL YOUR PROPERTY. QUICK RESULTS assured. Honest dealing. List it today. CAMPBELL JOHNSON REALTY CO., 510-11 O. T. Johnson Bldg. Phone 12009.

WANTED — FOR EXCHANGE, GROCERY STOCK and fixtures for auto or will add Overland touring and take an equity in good bungalow. GRIFFITH, 67600.

WANTED—BUNGALOW, 5-6 ROOMS NORTH OF Adams, west of Alvarado. Pay spot cash up to about $5500. MATHES, 908 Central Bldg. 64783.

WANTED—RESIDENCE ABOUT $12,500, GIVE modern bungalow, value $6000 clear, and cash. HALL, Bdwy. 592.

WANTED — 3-ROOM BUNGALOW. WILL PAY cash to $5000. West end or Hollywood preferred. Address O, box 355, TIMES BRANCH OFFICE.

WANTED—ALL CASH TO $6000, 6 OR 7-ROOM house, 3rd to 9th sts., east of Western ave. Address OV, box 34, TIMES OFFICE.

WANTED — CHEAP HOUSES ON EASY TERMS. Customers waiting. ROBINSON, Main 2638.

WANTED—SMALL HOUSE FOR CASH, HANSON, 605 Kerckhoff Bldg. Pico 2481. Call 11 to 2.

WANTED—HOUSES, SPOT CASH, COLORED. S. P. DONES, 102 S. Spring. Pico 208.

WANTED—5 OR 6-ROOM BUNGALOW, N. W. Address O6, box 34, TIMES OFFICE.

WANTED—A BUNGALOW ON TERMS. PHONE details, BROADWAY 1630.

Lots.

WANTED—LOT NORTH WILSHIRE OR SOUTH Hollywood. Cash for bargain. Please be prompt. FARNSWORTH BROS., 1017 Van Nuys Bldg. 61209.

WANTED—TO BUY BUILDING LOTS IN HOLLYwood for cash, must be bargain. Address J, box 243, TIMES OFFICE.

WANTED—BEST LOT, ARLINGTON HEIGHTS or West Boulevard, that $1500 cash will buy. Address J, box 157, TIMES OFFICE.

WANTED—MONETA AVE. LOT FOR CASH. CHAPMAN, 135 S. Louise st., Glendale.

Business Property.

WANTED—FURNITURE AND LEASE OF GOOD small hotel, close-in business district, for cash. Tel. BROADWAY 8107.

Income Property.

WANTED—
I have a party who wishes to buy a modern flat in the west part of city, not over $15,000; half cash.
A. M. BONSALL,
with
W. W. MINES & CO.,
60478. 631 S. Spring st. Main 2875.

WANTED—FLATS, OFFER FINE MONEY-MAKing gents furnishing business, about $17,000, clean stock and well bought. Might add cash or larger deal. Submit well located property to IRVING TURNER, 253 S. Los Angeles st.

WANTED—FOR ALL CASH.
40 to 60-room brick apartment house and furniture, West side. Owners submit. W. J. KELLY, 624 Citizens' National Bank Bldg. 61090.

WANTED—4 4-ROOM FLAT BUILDING, MODern. Prefer Hollywood way. All cash for bargain. Quick action. Wanted owners only. TORION, 223 Laughlin Bldg. 63775.

WANTED—FOR CASH BUYER, DUPLEX FLAT BUILDING WEST OF VERMONT AVE. NORTH OF PICO. NET OVER $12,000. ANXIOUS BUYER WAITING. R. L. GLOVER, 620 STORY BLDG. MAIN 5507.

WANTED — INCOME PROPERTY, FLATS OR apartments, modern and well located and showing good return on investment. FARNSWORTH BROS., 1017 Van Nuys Bldg. 61209.

WANTED—I HAVE A REAL BUYER FOR FIGueroa st. frontage, 7th to 16th st., if a bargain, call CHAPPELL, 63760.

WANTED—FROM OWNER, 4 OR 5-ROOM DOUble bungalow or duplex, for cash. Wilshire or Hollywood district. VERMONT 274.

WANTED—FOUR-FLAT BUILDING OR DUPLEX. Price must be right. Know values. ALBERT LANE, 908 Van Nuys Bldg. Main 4648.

Country and Ranch Property.

WANTED—STOCK RANCH.
I have over 100 acres full bearing walnut grove, in best of condition. I want to exchange for good stock ranch of about 10,000 acres. Will put in some money, prefer Santa Barbara county.
D. E. THOMPSON,
119 E. Colorado street,
Pasadena.

WANTED—IMPROVED COUNTRY PROPERTY FOR a patent article in constant demand, in use for two years, highly recommended by manufacturers; large profits, unlimited territory; $1500 cash, balance property, machinery business, no agents. Address O, box 336, TIMES BRANCH OFFICE.

WANTED—SUBURBAN OR COUNTRY PROPERTY. We specialize in above properties. It will pay you to see us if you want to sell.
HOWARD & BUTTERBAUGH,
625 South Spring st.
Phone 13007.

WANTED—TO BUY RANCH
Of about 200 acres mostly in alfalfa. Must be well located, with plenty water. Near Los Angeles. Well improved. Owners only.
D. E. THOMPSON,
119 E. Colorado st.,
Pasadena.

WANTED—BEARING ORANGE GROVE, VALENcias preferred to $25,000. STACY REALTY CO., 401 Fay Bldg. 62115.

WANTED—RANCH OR SUBURBAN FOR MY TWO house equities. Address O, box 545, TIMES BRANCH OFFICE.

REAL ESTATE—For Exchange.
Miscellaneous.

FOR EXCHANGE—EXCHANGES OF ALL SORTS. Eastern for California. County for city income. Trade California while the good market lasts.
C. C. THOMPSON,
618 Story Bldg. Phone 63087.

FOR EXCHANGE—$6000 BUSINESS LOT FOR land. 321 WEST 3RD. Room 604. 12577.

FOR EXCHANGE—GO TO BEN WHITE FOR REAL estate. 304 BRYSON BLDG.

Houses.

FOR EXCHANGE—9-ROOM HOUSE, 5906 MONTE Vista st., Highland Park, Ave. 59. $6500; mortgage $3000. Want small ranch Downey or Bellflower. BOYLE 1125, 9 to 5.

FOR EXCHANGE—$3500, CLEAR, MODERN COTtage, N. Griffin ave. for larger house or flats to $6500. Owners submit. W. J. KELLY, 624 Citizens' National Bank Bldg. 61090.

FOR SALE—OR EXCHANGE—LOS ANGELES 7-room house on Pasadena ave., for Long Beach vacant or improved. 136 E. ANAHEIM, L. B.

Lots.

FOR EXCHANGE — BUNGALOW COURT SITE. Best in city, corner, three streets, two blocks north of Hollywood car line, 5 minutes from downtown. Price $13,500. Want residence, trade clear for clear. ENGEN, 234 Bradbury Bldg.

Income Property.

FOR EXCHANGE—FIRST-CLASS 3-STORY BRICK 50-room hotel, business center of Long Beach $60,000. Also full bearing orange grove, paved street, Upland, $25,000. Want income, Los Angeles, West Side. Might assume. Owner, 1217 HAAS BLDG.

FOR EXCHANGE—MODERN FLATS, CLOSE IN, good location, $12,500; submit for $7500 equity. ROBINSON, 526 Stimson Bldg. Main 2638.

WANTED—TO EXCHANGE FINE, HIGHLY IMproved section farm in the corn belt of South Dakota for income property here. OAD GOODVIN, 1017 Avon Place, South Pasadena.

FOR EXCHANGE—WANT $5000 TO $7000 IN vacant bungalow lots in exchange for good income property. VERMONT 6323.

FOR EXCHANGE—$5000 FIRST MORTGAGE FOR land. 321 WEST 3RD. Room 604. 12577.

FOR EXCHANGE—$25,000, NEW FLAT BUILDing, income $290; loan $10,000. ADDIS, 11678.

Beach Property.

FOR EXCHANGE—MANHATTAN BEACH LOT, value $850, for what have you? PHONE 60377 week days.

Suburban Property.

FOR EXCHANGE—5 ACRES CLEAR FOR LOT, house or income. MILLER, 55400.

REAL ESTATE—For Exchange.

Suburban Property.

FOR EXCHANGE—$5000 CLEAR, ACRE RAMONA Acres, improved with 6-room house, 40 bearing fruit trees, chicken houses, etc. High ground. For Los Angeles home, same value, or flats to $10,000. Owners submit. W. J. KELLY, 624 Citizens' National Bank Bldg. 61090.

FOR EXCHANGE—SAN FERNANDO VALLEY 35 ACRES ON BLVD. Apricots, peaches and grapes. Price $25,000. Want L. A. Income. What have you? MONOGRAM REALTY COMPANY. Phone 63973.

Country Property.

FOR EXCHANGE—
CLEAR.
160 acres of grain land about 70 miles from L. A., practically all tillable. Three-room house; plenty of water for domestic purposes. Owner would like to exchange for city property, prefer house. Price $40 per acre, clear. Will assume mortgage.
A. M. BONSALL,
with
W. W. MINES & CO.,
60478. 631 S. Spring st. Main 2875.

FOR EXCHANGE—3-ACRE POULTRY AND HOG ranch, fully stocked and equipped, 4-room house and well watered. Income $450. Price $12,500. 14-acre Glendale apricot ranch. 7-room modern house, price $17,000. 240-acre Merced Co. ranch, $24,000. 40 acres and 5-room bungalow, ½ mile from Perris, cotton land, leased for $1600 this year. Price $20,000. 102 acres in St. Uber Parish, Montreal, Canada, equity $9500. Want Los Angeles income for equal amounts. Mr. Flickinger. HARRY B. GOODMAN CO., 1006 Investment Bldg.

FOR EXCHANGE—44 ACRES FINE LEVEL LAND, large shade trees, all in grain, 1 mile south of Perris. Price $110 per acre. Want bungalow or good lots. J. W. VORIS, 1700 MICHIGAN AVE. Phone Boyle 3718.

FOR EXCHANGE—GOOD WHEAT ACREAGE IN Northern Utah for Cal. city or country. Address O, box 558, TIMES BRANCH OFFICE.

TO LOAN—MONEY.
Real Estate and Improvements.

TO LOAN—
We are constantly supplied with funds for 1st mortgage lending. The amounts vary from $2000 to $45,000 and for the most part are to be used in connection with loans on Los Angeles city improved properties. Some funds are available for close in or near-by ranches. Prompt appraisals assured and quick action can be given.
J. Y. BLAIKIE,
Norman Investment Co. 726 Story Bldg.
Phone 14370.

WE LOAN OUR OWN MONEY ON REAL ESTATE. No commission. Interest 7 per cent. Quick action.
THE JOHN M. C. MARBLE COMPANY,
GROUND FLOOR H. W. HELLMAN BLDG.
COR. FOURTH AND SPRING STS.
A2897. Main 502.

TO LOAN— $5000.
Can make a quick loan of this for 3 or 5 years on any good city or near-by ranch loan. The money is already escrowed with the Title Guarantee Co. and may be placed at once. Liberal appraisal will be made.
J. Y. BLAIKIE,
Norman Investment Co., 726 Story Bldg.
Phone 14370.

MONEY TO LOAN—
Now available in amounts from $1000 to $50,000 on city and country property.
MORTHLAND MORTGAGE COMPANY,
621 Security Bldg. Bdwy. 1532.

$100,000.
To loan on real estate.
Prefer loans under $5000.
No delay. This money can be put in escrow day application is accepted.
See Mr. Ulery, with
AVERILL-WEYMOUTH CO., INC.,
Bdwy. 8043. 725 So. Olive st.

WE CONTROL
PRIVATE FUNDS.
Also know of all available money for improved city or country property, or construction purposes.
F. A. PATTEE CO.,
1217 Haas Bldg. 219 W. Seventh st. 66485.

RESIDENCE, APARTMENTS, FLATS,
IN SUM OF $1000 AND UP.
Building Loans.
Interest 6 and 7 per cent.
CONSOLIDATED MORTGAGE COMPANY,
426 Washington Bldg. Pico 3338.

SPECIAL FUND $50,000—
Will make any good city or ranch loan.
Arizona, San Joaquin, So. Cal.
Will finance construction, flats, apts.
Lowest rates. Prompt action.
DEPENDABLE MORTGAGE CO.,
15554. 828-9 Title Insurance Bldg.

MONEY TO LOAN— OUR OWN FUNDS.
$1000 to $25,000, at 6 and 7.
BUILDING LOANS ESPECIALLY DESIRED.
Straight 3-YEAR MORTGAGES.
JANSS INVESTMENT CO., Loan Department,
404 Metropolitan Bldg., 5th and Bdwy. 10645.

$1000.00 OR ANY INTERMEDIATE SUM UP TO $8500.00 on city improved. Good homes preferred. Call today. Money available day of application. S. L. ALDERMAN, 207 Grant Bldg.

WE MAKE BUILDING LOANS OF APPROXImately the cost of the improvements, from $5000 to $25,000. LILLY FLETCHER CO., 621 Investment Bldg. Phone 60063.

QUICK LOANS ON REAL ESTATE. NO DELAYS. No red tape. Low interest. Private funds. Mortgages and trust deeds bought and sold. W. MATTHEWS, 210 Douglas Bldg. Phone 12276.

WE WILL LOAN 50 PER CENT OR MORE ON improved property, current interest rates, for one to ten years. ELMER F. CROSBY, 1006 Van Ness Bldg. Phone Pico 472.

TO LOAN—$1500 TO $25,000.
BUNGALOWS, FLATS AND BUSINESS PROPERTY. Will buy trust deeds. Money for seconds. 14959. F. H. EVARTS, 606 Van Nuys Bldg. 14959.

TO LOAN—WE WANT 7 PER CENT LOANS ON LOS ANGELES RESIDENCE PROPERTY. $1000, $1800, $2500, $10,000, $6500. Bdwy. 555. INMAN, 229 Union Oil Bldg.

PRIVATE MONEY, 6 AND 7 PER CENT, ON city, country or building loans. LOCKHART & SON, 731 H. W. Hellman Bldg. 12776.

PRIVATE MONEY, BUNGALOWS, APARTMENTS, residences, flats; country. Day or evenings. WEST 2194.

$300 TO $30,000 TO LOAN.
Lowest rates, city or country, money waiting. R. W. MOYER, 311 Title Ins. Bldg. Main 1511.

PRIVATE FUNDS AT CURRENT RATES, BUILDing loans on straight mortgage. FARNSWORTH BROS., 1017 Van Nuys Bldg. 61209.

CAN ESCROW MONEY TODAY ON LOAN UP TO $5000 on imp. property. STANLEY MATTHEWS, 709 Ferguson Bldg. 16671. Eves. Ver. 7066.

TO LOAN—$1000 TO $30,000, CITY, COUNTRY.
SIDNEY J. KASS,
906 Van Nuys Bldg. 63554.

$50,000 TO LOAN, PRIVATE MONEY, AMOUNTS to suit, city or ranches. Low interest, quick action. BUCHANAN, 320 Story Bldg. 10783.

6 AND 6½ MONEY, CITY OR RANCHES. S. R. EARNEST & CO., 831 H. W. Hellman Bldg. Rush F. Walker, Jr., S. Wing Earnest. 14757.

HAVE $15,000 FOR FIRST MORTGAGE, CITY improved properties in one sum or less. Call 62531.

CITY LOANS—$1000 TO $25,000. RANCH LOANS. CHAPPEL, 310 Lissner Bldg. 19828.

TO LOAN—$3000, 7 PER CENT, CITY IMPROVED real estate. Private money. 62000.

EDW. C. CRIBB & SON, 308 CENTRAL BLDG. Mortgage loans, any amount. Phone 12210.

$300 TO $3000 LOANS, SUBURBAN, BEACH OR city. CAMPBELL, 219 Story Bldg. M. 6270.

TO LOAN—6 PER CENT. MONEY. FRANK D. TATUM & CO., 215 W. 6th. Main 176.

Money on Salaries.

LOANS TO PEOPLE STEADILY EMPLOYED 408 HAAS BLDG., cor. Seventh and Broadway.

Money on Automobiles.

AUTO LOANS ONLY—
PAY WHILE YOU RIDE. WE WILL FINANCE YOUR PURCHASE OF AN AUTOMOBILE.
LASKER BROS. FINANCE CO., INC.
1410 BAKER-DETWILER BLDG.
MAIN 3104. 64336.

AUTO LOANS. NO COMMISSION ON MTGS. J. L. BLODGETT CO., 158 W. Pico. 66992.

Diamonds and Jewelry.

DIAMONDS—JEWELRY—LIBERAL LOANS—
Interest very low. 14 years in same building. DIAMONDS kept in bank safe deposit vault. REFERENCES—Any bank, hotel or jewelry firm.
KUSEL LOAN CO.,
306-7 Stimson Bldg. 3rd and Spring. 63208.

MONEY TO LOAN ON DIAMONDS, JEWELRY, Liberty Bonds and valuable articles; MARKWELL & CO., 300 Citizens National Bank Bldg., corner Fifth and Spring sts. Phone 15792.

MONEY WANTED—
Real Estate and Collaterals.

WANTED—$6750, 3 YEARS @ 7 PER CENT, first mortgage on beautiful white cement bldg. worth $20,000. See MR. McCARTHY with Robert Marsh & Co., 200 Marsh-Strong Bldg., 10175, Pico 2412.

WANTED—$1500, FIRST MTG., 7 PER CENT, new store bldg. on through paved street and car line. Cost $3000 to build. Lot worth $2000. Occupied by responsible owners. BUCHANAN, 320 Story Bldg. Bdwy. 24.

WANTED—FROM PRIVATE PARTY, LOAN $500, 3 years, 7 per cent, on a small home in vicinity of Hoover and Slauson. Property just sold for $1750. VERMONT 288.

WANTED—$1500, 8; FINE BUSINESS LOT, $7000, 7; 9-room house, Wilshire, $9000, 7; flat Hollywood, $21,000, 7; 88 acres Norwalk. Principals only apply. WEST 2194.

WANTED — $4500, 3 YRS. 7 P.C., OWNER'S home, 1000 5th ave. 7-room modern colonial bungalow corner lot, street paved; no commission. PHONE 21645.

WANTED—$3000.00, 7 P.C., 3 YEARS, ON CORner lot and 2 good bungalows, South Hollywood; value $7500. No commission paid. Address K, box 30, TIMES OFFICE.

WANTED—MONEY.
WE SPECIALIZE IN LOANS.
Therefore know all opportunities worth while.
F. A. PATTEE CO., 1217 Haas Bldg. 66485.

WANTED—$12,000 ON ABSOLUTELY NEW ATtractive and well built Wilshire income property, worth $10,000. Owners or agents, call 62531.

WANTED—$500, CAN AFFORD TO PAY 12 PER cent interest, $25 bonus for first mortgage loan on $1500 lot on good business street. ENGEN, 234 Bradbury Bldg. 64636.

WANTED—$5000 ON 3½ ACRES IN SAN FERnando Valley, worth over $18,000; 10 in alfalfa. OWNER, 4623 W. 17th Place, Sundays and evenings. 72460.

WANTED—AT ONCE FROM PRIVATE PARTY, $3500; 7-room chalet, first-class. 1937 DELTA ST. Wilshire 885.

WANTED—$4000 ON ATTRACTIVE AND WELL located North Wilshire, 2-story home, worth $8500. Call 62531.

WANTED—$6500 AT 7 PER CENT ON NEW Wilshire home $14,000. Bdwy. 555. INMAN, 229 Union Oil Bldg.

WANTED—TO BORROW $1000 TO $7000 ON sound California first mortgage bonds; liberal interest. Lock box 292, STATION C.

WANTED—$2000, 7 PER CENT, ON MODERN 5-room bungalow near Washington Blvd. Value $4500. SPINKS, 908 Security Bldg. Pico 570.

WANTED—PROMINENT AUTOMOBILE DEALER, doing a large business and who owns his own building, wants one or more private parties with $50,000 or less to handle some of his time sales contracts. These contracts will net investor 12 per cent, and are secured first by standard makes of automobiles, second by my endorsement and guarantee, third by standard insurance company. The Hellman Bank, to whom I can refer, are now handling a large volume of this collateral; as it reduces itself every month and becomes more and more valuable, and the interest is paid every month. Principals only. Address KK, box 595, TIMES BRANCH OFFICE.

WANTED—$1600, 9 PER CENT. MODERN bungalow, Wilmington. Conservative value $3300.
$1850—3 years, 7; modern five-room bungalow, Southwest, value $4000.
$2000—One year, mortgage, 7 per cent. Will discount $60. Security $8000.
$2500—3 years, 10 per cent. 240-acre improved ranch, Victorville. Value $12,000.
MOYER, 311 Title Ins. Bldg. Main 1511.

WANTED—
$65,000—First mortgage on large piece of Figueroa street frontage, to erect a new building for first-class tenant, at a rental of $12,000 per annum. A-1 business property. Will pay 7 pct.
R. C. MITCHELL COMPANY,
Sixth floor L. A. Trust and Savings Bank Bldg.
60817. Sixth at Spring. 60817.

WANTED — $350,000 TO BUILD REINFORCED concrete building, ideal investment, will pay good rate of interest and bonus, ample security. Address owner, N, box 365, TIMES BRANCH OFFICE.

WANTED—
EXCEPTIONAL.
$5000 on a $12,500 acre corner lot in Fremont Place opposite Windsor Square.
$5000—on a beautifully finished $12,000 West Hollywood dwelling.
$20,000 on $100,000 highly improved ranch.
F. A. PATTEE, 66485, 1217 Haas Bldg.

WANTED—$1000 TO $25,000 AT 12 PER CENT interest, payable monthly, on automobile contracts and mortgages; the security is the best, protected by insurance and absolutely guaranteed by reliable company. A safe investment with exceptional returns. Investigate. R. S. SHRADER, 1310 S. Main st.

WANTED—$3500 ON WILSHIRE HOME, SOLD for $9000, 3 years, 7 per cent interest.
HUBBARD-EVANS-HOIT,
3691 Wilshire Blvd., at Serrano.
560691. 568032.

WANTED—$1400 FOR A $1600 FIRST MORTgage, one year, 8 per cent interest, secured by $3500 site for apartment house or flats. Two blocks north of Hollywood car. Title warranted by Title Insurance and Trust Company. ENGEN, 304 South Broadway. Room 234. Phone 64636.

WANTED—$25,000 (7.) IMPROVED PROPERTY.
Responsible owner, gilt edge, worth....$85,000
$6500—Elegant flats, income $215....$16,000
$3500—Owner's fine residence, worth....$7500
C. W. NICKLIN, 916 Story Bldg. 12130.

WANTED—$4500, 3 YEARS, 7 PER CENT ON 18-room four-family flat, close in, on East 11th street, valued at $15,000. STANLEY MATTHEWS & SAMUEL HOROWITZ, 709 Ferguson Bldg. 16671.

WANTED—$2000, 12 PER CENT. MODERN 7-room bungalow. Sold for $6000. Money in escrow. First mortgage is $2500. Will pay $250 per month.
MOYER, 311 Title Ins. Bldg. Main 1511.

WANTED—WE HAVE A NUMBER OF APPLICATIONS for good 7 and 8 per cent loans on improved city property. Call and get our list. R. W. KINSEY, 819 Trust & Savings Bldg. Phone 65177.

WANTED—$3000, 7; OWNER'S HOME, $7500.
$3500—7; owner's modern 8-r. home....$8500.
$6500—7; splendid income flat, sold....$18,000.
$25,000—7; 320-a. ranch, Fernando....$100,000.
19828. CHAPPELL, 310 Lissner Bldg., 524 Spring.

WANTED—$10,000.
I want $10,000 to use to buy automobiles; will pay $500 per month for use of this money. A No. 1 security. Address O, box 454, TIMES BRANCH OFFICE.

WANTED—CAPITAL IN AMOUNTS OF $1000 OR more to finance automobile contracts. Will pay twelve to 15 per cent interest and give absolute security to $50,000. Phone MR. MANEY, Main 7229.

WANTED—LOAN OF $2200, 3 YEARS, 7 PER cent, on bungalow in the Northwest. Principals only.
GEO. W. DICKINSON & SON,
Phone 13555. Suite 1020 Marsh-Strong Bldg.

WANTED—$13,000, 1ST MORTGAGE, 7 PER cent, in Hollywood, north of blvd. 10-unit bungalow court, white plastered, colonial style, lot 86x160, income 10 per cent on $48,000. BUCHANAN, 320 Story Bldg. 10783.

WANTED—LOAN OF $1300 AS FIRST MORTgage on modern 6-room bungalow. Lot 50x150. Owner. Courtesy to agents. 61334.

WANTED—TODAY, DIRECT, $5000, CORNER, paved 2 houses, 8 rooms, 4 rooms. Income $47.50. Insurance $4000. PICO 2481.

WANTED—$2500 AT 7 PER CENT, 3 YEARS, ON modern 7-room residence, large lot and good location. LINCOLN 1425.

WANTED—ADDITIONAL CAPITAL TO FINANCE automobile business and contract. Unusually big interest paid. BROADWAY 444. Room 1017.

WANTED—$5000, WEST 6TH, BERENDO. ELEGANT 10-room house, garage. WILSHIRE 5862.

WANTED—$3500 ON EXTRAORDINARY FINE 2nd mtg. Phone MR. OSBORNE 54385.

WANTED—$3000. MANHATTAN PLACE, OWNER's fine modern bungalow, garage. 568459.

MORTGAGES, TRUST DEEDS.

WANTED—I BUY FIRST AND SECOND MORTgages, trust deeds and real estate contracts. My own funds. Money at once. No escrow. CHARLES O. NOURSE, suite 315, Title Insurance Bldg., cor. Fifth and Spring sts. Pico 2894.

FOR SALE—$10,000 NOTE, SECURED BY CHATtel and crop mortgage. Will discount to draw 12 per cent. FRANK W. CAIN, 1124 Title Insurance Bldg. Broadway 5578.

FOR SALE—$40,000 FIRST TRUST DEED NOTE on highly improved ranch, valued at $100,000, will discount to draw 9 per cent. FRANK W. CAIN, 1124 Title Ins. Bldg. Broadway 5578.

WANTED—ISIDOR GRODZINS MAKES SECONDS, buys trust deeds. Own funds. No escrows. 418 CHAMBER OF COMMERCE BLDG. 62450.

STOCKS AND BONDS.

STOCK IN GOING CALIFORNIA CORPORATION, same will pay big profits to buyer. Must dispose of my holding quickly. Address K, box 7, TIMES OFFICE.

WANTED—TO BORROW $1000 TO $7000 ON sound California first mortgage bonds; liberal interest. Lock box 292, STATION C.

WILL PAY CASH FOR LIBERTY BONDS. Address O, box 364, TIMES BRANCH OFFICE.

MINES AND MINING.

HIBERNIAN BLDG. ASSAY OFFICE,
14th floor, Hibernian Bldg., 408 S. Spring.
ORE TESTING. CHEMICAL DETERMINATIONS.
Direction of MORGAN & LYON, Mining Engineers.
IRVING & CO., ASSAYERS AND GOLD BUYERS.
Mines examined. 702 S. SPRING ST. A-9182.

HOTELS, ROOMING-HOUSES—
For Sale, Exchange, Lease, Wanted.

For Sale.

FOR SALE—
BARGAINS.
Swell furnished flat, West Adams, one year's lease, at $60 month. Only $1000.
HOTEL.
80-room, uptown hotel, strictly modern, electric elevator. Cheapest rent in city, long lease, clears $650 month, only $12,000, terms; a bargain.
APARTMENT.
90-room modern apartment, West Side, furniture two years old and the very best. Clears $1000 month. 10-year, transferable lease.
A. J. STANLEY, 216-17 Black Bldg., 4th & Hill. 65138.

FOR SALE—A FEW FROM MANY.
$4000 buys dandy 24-room apts. on one floor; rent $80; west side, private baths.
FINE COR. 34-ROOM HOTEL.
Rent $125, running water, for $6500. Terms.
40-ROOM WEST SIDE APTS.
Rent $145; long lease, private baths, for $6500.
50-ROOM COR. BRICK HOTEL.
Finely furnished, running water, several private baths, clearing big money, price $12,000.
57-ROOM COR. BRICK APTS.
Strictly modern, a fine west side location, nice lobby; clean, light apts. $15,000. Terms.
IF YOU WANT THE BEST SEE
WITHROW, BURROWS & WRIGHT, 702 S. Spring.

FOR SALE—
$3200 HANDLES WEST SIDE 30-ROOM APT. 2 YEARS' LEASE, RENT $100. GOOD INCOME.
$2000—22-ROOM HOTEL, 2 YEARS' LEASE, RENT $60. INCOME $300 MONTH.
$5000 HANDLES 38-ROOM WEST SIDE HOTEL.
BEHRENS & SULZBACHER,
611 I. W. HELLMAN BLDG. 4TH AND MAIN.

FOR SALE—EXCLUSIVE HOTEL—
FIRST TIME ON THE MARKET.
AM AUTHORIZED TO SELL STRICTLY MODERN HOTEL, 90 ROOMS, LOCATED IN CHOICEST PART OF BUSINESS CENTER, WEST OF BROADWAY. $1500 TO $2000 MONTHLY NET INCOME. PRICE $35,000. TERMS.
RUTHFIELD, 203 VAN NUYS BLDG.

FOR SALE—FINE INCOME HOTEL.
46-room corner brick hotel, modern, up to the minute; this in our mind is one of the best bargains in the city; nicely furnished, long lease; net rent $145; price $7500, with some terms. See M. M. TEATER & CO., 607 S. Hill st., room 603.

FOR SALE—
HOTELS, APTS., ROOMING-HOUSES.
REAL BARGAINS. ALL PARTS OF CITY.
5 TO 200 ROOMS, $500 UP.
SOUTHWESTERN SALE CO., 524 S. SPRING.
14928.

FOR SALE—$18,000—STRICTLY MODERN HOtel; business center; fireproof building; elegantly furnished; private and shower baths; reasonable rent; attractive lease. Clears over $800 monthly; $14,000 handles. 301 CURRIER BLDG., 212 W. 3rd.

FOR SALE—20-ROOM OCEAN PARK HOTEL, OCEAN FRONT; MODERN BRICK; ONE OWNER 5 YEARS; RENT $90; LEASE.
SOUTHWESTERN SALES CO., 524 S. SPRING.
14928.

FOR SALE—24-ROOM HOUSE, FINE LOCATION, on 9th st., 1 year lease, easy walking distance, price $2200; get busy if you wan this. McKINSTRY REALTY, 305 S. Hill st. 11843, ask for McColley.

FOR SALE—WEST SIDE, CLOSE IN, 60-ROOM hotel, modern, fine furniture, 5-year lease, $15,000 cash will handle. See I. Richards, with E. G. BAIR AUCTION AND REALTY CO., 228 Marsh-Strong Bldg.

FOR SALE—38-R. APT. HOUSE, MODERN, RENT $125, 2-year lease, $4500 cash, bal. monthly. $6500, 35-r. hotel, nets $400 mo., good lease, $2000, 16-r. apt.-house, nets $125 mo., rent $75. PACIFIC REALTY CO., 738 S. Hill st.

FOR SALE—$3800 CASH WILL HANDLE LEASE and furnishings of 36 rooms in heart of city; rent $160 per month, net income $350 per month or better. McKINSTRY REALTY, 305 S. Hill. See Hearn.

FOR SALE—HOTEL, 26 ROOMS, GOOD FURnishings, long lease, running water in all rooms, a snap at $3500. See Mr. McCallan, with D. H. LINGLE CO., 728 Story Bldg.

FOR SALE—HOTEL, 50 ROOMS, HOT AND cold water steam heat, long lease. Price $10,000; terms. See Mr. McCallan, with D. H. LINGLE CO., 728 Story Bldg.

FOR SALE—BIG BARGAIN, 16 ROOMS, RENT $45; near 7th and Flower. Price $2250. RYDER REALTY, 400 Grant Bldg. 66121.

FOR SALE—HOTEL, 20 ROOMS, MONEY MAKer. Phone 305-M. RIDDLE, San Pedro.

HOTELS, ROOMING-HOUSES—
For Sale, Exchange, Lease, Wanted.

For Sale.

FOR SALE—
METROPOLITAN
BOND AND INVESTMENT CO., INC.
1004 Wright & Callender Bldg., 4th and Hill.
PHONE 15389.
CALIFORNIA'S ONLY BROKERS.
WE LEAD, OTHERS FOLLOW. IMITATION IS THE SINCEREST FORM OF FLATTERY.
WE HAVE IMITATORS, BUT NO COMPETITORS.
EASY TERMS ARRANGED AND LIBERTY BONDS ACCEPTED AS CASH IN PAYMENT FOR ANY OF THE FOLLOWING PROPOSITIONS:
HOTEL BUYERS, ATTENTION!
HIGH-CLASS INVESTMENT. $30,000 CASH.
$30,000; good terms. "BE YOUR OWN LANDLORD." Here is your opportunity to clean up $30,000 this year. I can deliver this elegantly furnished downtown, MODERN 75-ROOM HOTEL, classy new brick building, lobby, elevator, etc. Big lot 50x125. (Building could not be duplicated today for this price.) The lot worth $15,000 and $15,000 worth of furniture given in. PRESENT INCOME ABOUT $16,000 PER YEAR. See MR. HEAVER.
APARTMENT HOUSE "DE LUXE."
150 ROOMS, one of the highest class and most exclusive houses in L. A. 2 spacious and elegantly furnished lobbys, ballroom, etc. 60 magnificently furnished apartment, embodying every conceivable modern detail. Will give long lease. Here is a wonderful buy for the discriminating buyer. PRICE $40,000. For terms, other details and permit to inspect see MR. HEAVER.
APARTMENT HOUSE.
54 ROOMS, S. Hope st. 5-year lease. Elegant modern apts. Swell location. $8500 cash will handle this dandy buy, balance $4000; good terms. This house will sell in a hurry. Don't miss it.
HOTEL.
46 ROOMS near our office. Lease 10 years. Low rent. Handsomely furnished. Strictly modern, beautiful entrance and ground floor lobby. Highly attractive building. Clears $550 month the year round. (Non-transient.) Full price $10,500. See MR. HEAVER.
COUNTRY HOTEL.
30 ROOMS; leading hotel in prosperous nearby city. Clears $500 monthly; classy brick bldg. Newly furnished. SNAP FOR $5000.
METROPOLITAN
BOND AND INVESTMENT CO., INC.
1004 Wright & Callender Bldg., 4th and Hill sts.

FOR SALE—HOTEL HEADQUARTERS.
LONG BEACH BARGAINS.
THE FOLLOWING WILL SELL ON SIGHT:
21 rooms, $4000, rent $100. Apts. and singles. Ideal transient house. 3-year lease.
28 rooms, $7000, rent $160. Apartments. Lease of 51 rooms, worth the money.
42 rooms, location ideal. Swell apts. and modern to the minute. Long lease. Only $10,000.
2-story brick, elegantly furnished apartment building and lot 50x150 ft. all for $35,000. This location is worth not less than $50,000 and half cash gets it.
We have others at this beach and in the city, worth your attention.
CRISP REALTY CO., 631 West 8th st.
REALTORS

FOR SALE—
Can deliver a dandy little place, just three blocks west of Broadway. Has 25 single rooms, hot and cold water in every room. ROOMS ALL ON ONE FLOOR.
Rent $150 month, lease. Best located and best paying small place in L. A. Have power of attorney, to sell and transfer this lease. So come ready for bus.
ALSO
90-room classy apartment house, near Figueroa street with a 5-year lease, large ground floor lobby, strictly modern. Price $25,000.
ALSO
A real gem and furnished top-notch. 75 rooms. Price $20,000.
ALSO.
60 rooms at $10,500.
KEYSTONE CO.,
Room 525 Black Bldg., Fourth and Hill streets.

FOR SALE—
Hotel, close in. $15,000. Beautiful lobby. 64 rooms; steam heat; private baths. House always full.
$6500 buys a real bargain, well located, of 31 rooms and 2 apartments; garage and garden. A good home and $450 net income.
and patio lounge. Net income $5000 monthly baths; steam heat; spacious ground floor lobby West Side hotel of 187 rooms, with private Price $45,000, $30,000 cash. Investigate at once—tomorrow may be too late. See Mr. Fisher with
THE McCARTHY COMPANY,
Suite 631 Union Oil Bldg. 14302.

FOR SALE—HOTEL SPECIALS.
For speculation or investment see these:

165 rooms, should net $3500 month	$25,000
100 rooms, high-class. American plan	40,000
100 rooms, nets $1500	22,000
81 rooms, nets $800; new furniture	18,000
74 rooms, nets $1100	21,000
71 rooms, nets $700; lovely cor.	10,500
65 rooms, nets $1500; strictly modern	25,000
64 rooms, nets $900; strictly modern	16,000
51 rooms, nets $800; newly furnished	12,500
48 rooms, nets $900; cor. brick	10,500
45 rooms, nets $1000; gold mine	10,000
36 rooms, nets $400; fine corner	6,800
34 rooms, nets $800; fine corner	11,000

We also have a large list of high-class apartment-houses, all sizes.
CENTRAL REALTY EXCHANGE, 401 Security Bldg.

FOR SALE—66-ROOM HOTEL, 5TH AND MAIN, few blocks east, hot running water, 5-year lease, rent only $260, clears $650 and up monthly, price $11,000, terms, 90 rooms, fine downtown corner brick, ground floor lobby, hot running water, steam heat, 5-year lease, rent only $325. Clears $800 to $1000 monthly. This house is finely furnished. Price $15,000. See my agents Call HOME INV. CO., 309 Grant Bldg.

FOR SALE—ATTENTION, LADIES! ATTENTION, speculators! Must and will be sold this day. 20 rooms, rent only $70, very classy place at top of Third-st. tunnel. This is worth $4000, BUT WILL SELL at a big sacrifice. PRICE ONLY $2000; terms, $1800 down; plenty of bedding good blankets and linen. Call early at 509 DELTA BLDG., 426 Spring. BUSINESS INVESTMENT CO.

FOR SALE—80-ROOM HOTEL, 22 ROOMS WITH private baths, 18 with shower baths; rent $400 with good lease. Ground-floor lobby and beautifully furnished throughout; clearing about $1000 month; $15,000 cash will handle. Owner must sell.
THE CENTURY INVESTMENT CO.,
Merchants' National Bank Bldg.

FOR SALE—BRICK HOTEL, CENTRALLY LOcated; netting $250-$300 monthly. Price $5000. Hotel, 60 rooms, heart of city; modern brick, rent less than $4 per room; netting $600 mo. now; $7800 handles it.
CLINE & STRAWN, 527 Security Bldg.

FOR SALE—75 ROOMS, WORKMEN'S HOTEL, near First and Main, clean, good order, 5-year lease, $200. Now clearing $600 mo. $5000 cash handles. UNION SALES CO., 321 W. 3rd st. 11320.

FOR SALE—1 DAY ONLY; 17-ROOM APTS.; INcome over $100; 3 ROOMS FOR YOURSELF. Nice home; good income; safe investment; splendid furniture; bargain. 511 DELTA BLDG., 426 Spring.

FOR SALE—22 ROOMS, SINGLE AND DOUBLE suites (East Side;) fair furniture; never a vacancy; low rent; lease. Clears $225 monthly; $1700 handles. 301 CURRIER BLDG., 212 W. Third.

FOR SALE—HOTEL, 80 ROOMS, HOT AND COLD water in all rooms, brick building, 6½-year lease, rent only $275 per month; income $1200 per month; price $12,000. $9000 cash will handle. See MR. WEAVER, 829 W. Eighth st.

FOR SALE—HOTEL APARTMENTS, 75 ROOMS, hot and cold water, steam heat, long lease, good furnishings. Price $17,000; terms. See Mr. McCallan, with D. H. LINGLE CO., 728 Story Bldg.

FOR SALE—HOTEL, $5000; CLEARING $350. 100 rooms, only $10,000; clearing $700, guaranteed. Bargain. Others. MUTUAL, 1105 Story Bldg.

FOR SALE—DOWNTOWN HOTEL.
28 rooms, hot and cold water. Full price $5700. Now clearing $325 month and apt. RYAN INVESTMENT CO., 410-411 Grant Bldg.

FOR SALE—CORNER HOTEL, OUR BEST BARgain; 2 minutes west of Bdwy. 26 rms., rent $87.50. Price $3600. $2900 down, running water, all rms. Call 511 DELTA BLDG., 426 S. Spring.

FOR SALE—BARGAIN; 36 FURNISHED ROOMS and apts. 2-year lease; rent $100. Nets $350. Price $5200. A real pick-up. $3800 handles. 426 S. Spring st., room 510. BUSINESS INV. CO.

FOR SALE—SMALL TRANSIENT ROOMING house 3-year lease. Price $2500. Clears $200 month and nice home. Not much work. NOONAN, 601 Hibernian Bldg., 408 Spring.

FOR SALE—42 ROOMS, RENT $150, 3-YEAR lease. Price $4500. $3000 cash will handle. See I. Richards, with E. G. BAIR AUCTION AND REALTY CO., 228 Marsh-Strong Bldg.

For Lease.

WANTED — FURNISHED HOUSE, APARTMENT or lease and furnishings of about 25-room hotel. Must be nice. West side. Give particulars. Address O, box 339, TIMES BRANCH OFFICE.

Wanted.

WANTED—TO BUY SMALL HOTEL OR ROOMING house, about 10 to 15 rooms; will pay $1500 cash, balance mortgage. Address O, box 537, TIMES BRANCH OFFICE.

WANTED — AN APARTMENT OR ROOMING-house on west side. BROADWAY 1630.

APARTMENT-HOUSES—
For Sale, Exchange, Lease, Wanted.

For Sale.

FOR SALE—APARTMENT HOUSE, SOUTHWEST location, 45 rooms of good furniture and furnishings, real business street, where property is advancing fast, we will sell you the building and furnishings, together on the easiest of terms, $15,000 handles, or we will sell you the furnishings for $10,000 and lease you the premises for a term of years for $250 month, either way price is low. This won't last long, better hurry to EDSON INV. CO., 631 INVESTMENT BLDG., 8th and Broadway.

FOR SALE—
BEACH SPECIAL.
52-room apt., 5-year lease, rent $400; apts are renting now from $75 to $100; every apt. has large dressing-rooms, extra good furniture and rugs; location you can't beat (Ocean Front;) new building and very attractive. Price $8500 cash.
RESERVE INVESTMENT CO.,
Phone 60988. 424 Investment Bldg.

FOR SALE—BEAUTIFUL INCOME APARTMENTS. PRICE $14,600, ONLY $9000 CASH.
52-room apartments, with every modern convenience, near Seventh and Hartford ave., all rooms outside, light as day, extra large kitchens, beautifully furnished, carpets the best, double change of linen, netting big money. See M. M. TEATER & CO., 607 S. Hill st., room 603.

FOR SALE—$15,000, 19-ROOM APARTMENT-house, completely furnished; immediate possession. The present congested housing conditions will continue a long time. You profit. Let alone worth price asked. Walking distance. No trade. Courtesy to brokers. Phone WEST 465.

APARTMENT-HOUSES—
For Sale, Exchange, ...

FOR SALE—WEST ADAMS ... [illegible]

FOR SALE—APARTMENTS ... 60 rooms, brick apts. ... [illegible]

[illegible]

BUSINESS INVESTMENTS

[illegible]

BUSINESS CHANCES—

[illegible]

Los Angeles Daily Times.

EIGHTY-SIX ARE GIVEN DEGREES.

Large Assemblage at Pomona College Commencement.

President Tells of Notable Gifts to Institution.

Flood of Applications for Enrollment Next Fall.

At the twenty-seventh annual commencement exercises of Pomona College yesterday, degress were conferred on a class of eighty-six young men and women by President Blaisdell in the presence of a large assemblage in the Greek Theater. During the five preceding days there had been an almost continuous round of college activities—music recitals, receptions, banquets, debates, alumni meetings and class reunions that marked the close of the college year and brought to Claremont a crowd of former students and interested friends.

In his address, following the conferring of the degrees, President Blaisdell referred especially to the large financial contributions that have been received during the year, and stated that at no time in the history of the college have there been so many gifts in prospect.

The prosperity of the college is evidenced by the rising walls of the splendid women's residence hall, two units of which will be ready for occupancy at the opening of the fall semester. Ground has just been broken for the third unit of this group of concrete buildings, which will be completed by the beginning of the second semester, next February.

The expansion of the campus bears further testimony to the generosity of Pomona's friends, twenty acres having been purchased north of the present grounds. Here will be erected a group of men's residence halls opposite the women's campus, leaving the central quadrangle for the administration buildings.

MANY TO ENTER.

So many applications have been received for entrance to the college next fall that there is already a waiting list of nearly 100 young women, and there are scarcely a dozen vacancies open to men students.

One of the graduates, who received her diploma yesterday is a young French girl—Miss Madeline Pellet of Clermont, France, who was sent over here by the government during the war to be educated in the United States. Pomona College received two of these girls, the second of whom will take her degree next year.

The commencement speakers were three—Miss Carol Willisford, daughter of Rev. E. H. Willisford of Glendale; Bruce M. Wallace of Claremont, who served in the great war, and whose ringing challenge to America for military training made a marked impression, and William W. Vannier of Sierra Madre.

Preceding the academic procession and the commencement exercises the president's reception in the patio of Bridges Hall was attended by a large company of friends of the college, many of them from Los Angeles.

NEW ALUMNI.

The list of graduates includes:

Summa Cum Laude—Merrel Dare Clubb, Pomona.

Magna Cum Laude—Margaret Otis Blake, Hayden, Ariz.; Geofrey Chu Chen, Wuchi, Kiangsi, China; Gertrude Fifith Jennison, Redlands; Mary Ethel Lyman, Claremont; Grace Elizabeth St. Clair, La Verne; Estella Louise Vandruff, Huntington Beach; Carol Harriet Willisford, Glendale.

Cum Laude—Clifford Backstrand, Riverside; Mars Edna Baker, Otal; Horace Frisbi Clark, Boise, Del.; Reber Hoisner Cleaves, Pomona; William Henry Cooke, Kaukauna, Wis.; George Burritt Dunbaugh, Jr., Redlands; Madeline Eaman, Riverside; Mary Anolline Fritz, Pomona; Gertrude Bouldin Hoar, Ames; Gertrude Fern Jones, Whittier; Mary Louise Kendall, San Diego; Dorothy Modalyn Kinnell, Riverside; Marie Eliot Lawrence, Claremont; Madeline Pellet, Clermont, France; Wm. Maris Sarvento, Pomona; Catherine Johnson Rich, Claremont; Concha Romero, Cuhuahua, Mex.; Katherine Sargent, Glendale; William Webster Vannier, Sierra Madre; Bruce McClain Wallace, Claremont; Judith Eldridge Barcus, Pomona; Mildred Elinor Barnes, Costa Vista; Laura Bonnie Bufkin, Long Beach; William Samuel Bebber, Loma; Herman Stanley Bernstrom El Monte; Florence Lezena Breckenridge, Santa Ana; Charles Chester Bolens, Anaheim; Rosanna Cora Cate, Pomona; Edwin Beattie Chambers, Redlands; Jeannette Chaney, Pomona; Anna Marie Church, Santa Ana; Mabel Lee Clord, Yuma, Ariz.; Dorothy Dola Decker, Pomona; Rosa Robertina Erwin, El Monte; Archibald Maclay Gardner, Whittier; Harold Dewey Gardner, Claremont; Allen Smith Grover, San Jacinto; Walter Lowrie Grow, Highland; Margaret Helen Hamilton, Pasadena; Robert Daniel Harwood, Claremont; Hall Gilliam Holder, Santee; Lora Holt, Anaheim; Constance Marguerite Hoster, El Centro; Gladys Howard, Prescott, Ariz.; Mildred Howe, Long Beach; James McMillan Judy, Claremont; Wilbur Edward Kellum, Burnett; Hazel Gleaves Kimball, Riverside; Nellie Kimble, Hanford; Franklin C. H. Lee, North Tungchow, China; Phillip Albert Leighton, Covina; Evelyn May Lorbeer, Claremont; Helen Mary Mather, Bisbee; Lillie Katherine Middagh, Walnut; Joseph Eldridge Mitchell, Pomona; Helen Vivian Morrison, Hollywood; Paul Howard Olmstead, Pomona; Edison Orr, Dillon, Mont.; Mariah Adella Patterson, Burnett; James Kinney Percival, Claremont; Elizabeth Pell, Claremont; George Caldwell Pooley, Riverside; Edris Powlison, Riverside; Bert Rhodes, El Centro; Grace Evangeline Rensch, Pasadena; Rhea Francisca Rimpau, Hollywood; Ray Louise Robinson, Dinuba; Gerald Emmons Sanford, Claremont; Arthur Luther Shaffer, Denver, Colo.; Ada Allene Shepard, Compton; Mary Marjorie Smith, La Verne; Willard Edward Stokes, Los Angeles; Blanche Ione Towne, Gardena; Ruth Bernice Walton, Delta, Utah; Eleanor Warner Long Beach; Nelson David Widmer, Upland; Alfreda Dwight Wright, Guadalajara, Mex.; Marion Leland Wyman, Claremont.

TROLLEY CAR KILLS.

Aged Man Dies Instantly When Struck; Relatives not Located.

While crossing the Pacific Electric tracks at Merrill and Long Beach avenues last night, E. Sage, 60 years of age, who resides at 1424 Merrill avenue, was struck by Pacific Electric car No. 928, of the Newport Beach line, outbound, and was instantly killed. His body was taken to Pierce Brothers' undertaking parlors in this city.

According to Motorman A. D. Tolle and Conductor B. Hontz, the train crew, the elderly man was crossing the tracks apparently heedless of the oncoming car and was struck by the right front step. No relatives of the dead man could be found last evening. Funeral arrangements will be made today.

An inquest will be held to determine the cause of the accident, Acting Coroner Williams announced last night.

MANY AT HIGH SCHOOL GET SHEEPSKINS.

COMMENCEMENT EXERCISES AT ASSEMBLY HALL MARK CLOSE OF YEAR.

Two hundred and eighty students of the Los Angeles High School were awarded certificates of graduation for the successful completion of four years' school work at commencement exercises held in the school assembly hall last night. Though not the largest graduating class recorded in the school's history it was considered one of the most representative of the last few years.

The class was introduced by W. H. Housh, principal, and the diplomas were given the successful scholars by D. K. Edwards of the Board of Education.

Capt. Paul Prigord of the California Institute of Technology in the chief address of the evening made appropriate references to the work of the members of the graduating class and school faculty.

Student addresses were made by J. Whitcomb Brousher, Jr., Beath Bean, and Hollace Griswold. Hildegarde Estivers, soprano, and Louis Kantorovsky, pianist, both students of the High School were featured on the musical program.

CANADIANS PROMISED MANY BUMPER CROPS.

[BY A. P. NIGHT WIRE.]

TORONTO, June 22.—Prospects are bright for bumper grain, fruit and vegetable crops throughout Canada, according to reports compiled by the Canadian Press, and announced here today.

PERKINS WILL FILED; NO PUBLIC BEQUESTS.

[BY A. P. NIGHT WIRE.]

NEW YORK, June 22.—George W. Perkins, financier and philanthropist, who died last Friday, left the bulk of his estate to his widow and two children, according to his will filed today. The exact amount was not given, but the value was placed "in excess of $1,000,000." No public bequests were made.

Miss Mary Kihm, his secretary for twenty-seven years, received a bequest of $50,000 and a $6000 life annuity.

Globe Fires

You'll never worry about getting "back" if you use Globes

Satisfy the World

Tax Exempt 3% Savings Special Account with checking privileges

I SAN account offered by this bank that is proving unusually popular. While possessing all the attractive features of a commercial checking account it pays the liberal rate of 3% interest. The interest is credited to the account on the last day of each month where the balance maintained has not fallen below $500.

Ask for a SPECIAL SAVINGS ACCOUNT in

The Bank That Is Open 24 Hours a Day

Hellman Commercial Trust and Savings Bank

SIXTH AND MAIN

BRANCHES: TENTH AND HILL, THIRD AND SPRING, 24TH AND HOOVER

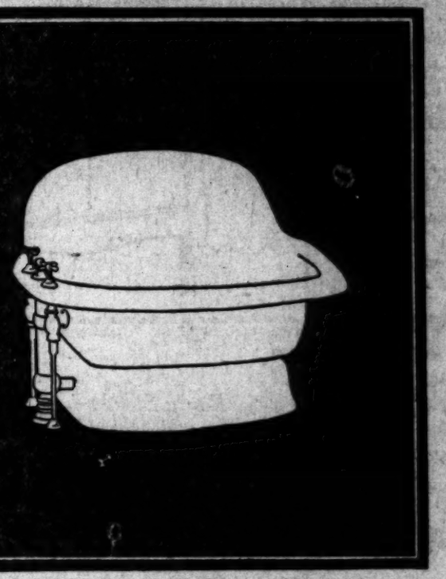

ACME IN SANITATION

We Maintain a Display of Artistic, Beautiful and Tasteful Fixtures

T. H. Turner Co.

Specialists in High-Grade Plumbing Fixtures

122 East Ninth Street

BUSINESS CHANCES—All Kinds.

DR. OR KURE DANDY 6-ROOM HOSPITAL; specials working now. Clearing better than $200 monthly. Somebody's bargain at $1350. 1-09 PRATIVE, 515 Hibernian Bldg.

RENT FOR SALE, $600 CASH. 7034 W. 83RD.

PARTNERS—Wanted.

WANTED—MAN TO BUT INTEREST IN PATENT combination clamp for use in constructing sets at moving picture studios. No sales used. Have orders from several studios. Prefer man who can take active part in landing orders. For particulars phone Hollywood 3487. A. MAZZANOVICH.

WANTED—PARTNER, WELL-KNOWN FIRM, established for years, clearing $500 monthly. Business on the increase. Will teach you the business. Best reference given. Half interest, $500. Address K, box 38, TIMES OFFICE.

WANTED — PARTNER WITH $2000 TO HELP handle one of the biggest selling articles on the Pacific Coast; commodity now selling big in northern part of State and throughout United States. This will bear closest investigation. Address X, box 40, TIMES BRANCH OFFICE.

WANTED—EXPERIENCED SUCCESSFUL SALES man, established locally, for partner. Have office in Citizens' Bank Bldg. Only expense money received. Address O, box 345, TIMES BRANCH OFFICE.

WANTED — I AM LOOKING FOR A PARTNER IN a good business; want a man who is a hustler; business cleared over $600 last month; small investment. PHONE 721096.

WANTED—PARTNER FOR GROWING COTTON IN Arizona; I have 300 acres level river bottom land, plenty water irrigation; 20 acres long-staple cotton now growing. WILSHIRE 3024.

WANTED—HONEST PARTNER TO JOIN ME IN opening up soft drink and lunch, cosmos location. $5000. Call business, 7-8 a.m. MAYER 761.

WANTED—GENTLEMAN, $2000 CASH, WANTS lady with same amount as partner apartment-house. Address B, box 1068, TIMES OFFICE.

WANTED—ASSISTANT, SOME MONEY BUYS INterest industrial business. Net you $360 monthly and share increase. 201 GRANT BLDG.

WANTED—TO BUT BUSINESS OR PARTNERSHIP. Address K, box 33, TIMES OFFICE.

BUSINESS CHANCES—Wanted.

WANTED—IF YOU WANT TO BUY OR SELL A business, give us details, we do all the advertising; quick results. No misrepresentations. HAYES & CO., 727 L. A. Investment Bldg.

WANTED—CASH BUYERS WAITING. IF YOU have a live business for sale see us at once. We have the buyers. STEDDOM, 801 Hibernian Bldg., 4th and Spring.

WANTED — CLEANING, PRESSING BUSINESS, apartment or business dist. Give particulars. EDWARD KEATING, 3947½ La Salle ave. Phone 62174.

WANTED—TO BUT GROCERY STORE IN OR near Los Angeles. Must be in good location, stand investigation; no worthless. Please write G., 127 RAYMOND AVE., Ocean Park.

WANTED—WE CAN SELL ANY BUSINESS THAT is clean and will stand investigation. YOUNG & ELDRIDGE, Business Consultants, lobby, 206 So. Spring.

WANTED—STOCKS OF GENERAL MERCHANDISE, such as groceries, hardware, furniture, clothing, dry goods or shoes. H. BLANK, 200 S. Soto. Boyle 527.

WANTED—CRUSHED FRUIT STAND IN GOOD LOcation; must be reasonable and money-maker. Address O, box 353, TIMES BRANCH OFFICE.

LEGAL NOTICES—Of All Kinds.

THE VERMONT FEED-FUEL CO., 7024 S. VERmont, Los Angeles, Cal. F. W. Brainbacher and F. Cassady publish notice of dissolution. F. W. Brainbach continues. Escrow at place of business, July 1, 1920.

TOO LATE TO CLASSIFY.

WANTED—A GOOD MAN TO RUN A LUNCH wagon. Everything furnished and pay 20 per cent. 1548 E. 14TH ST. Main 1196.

WANTED—DRUG SUNDRY CLERK FOR CATALINA Island; references. See LEFAVOR, Baltimore Hotel.

WANTED—STORE PORTER FOR CATALINA ISland; references. See LEFAVOR, Baltimore Hotel.

TO LET—HERMOSA BEACH COTTAGE ON OCEAN Front for 2 weeks. PHONE 558450.

WANTED—FEMALE NURSE FOR GENERAL duty. HOLLY 3987.

WHAT'S DOING TODAY.

Mass meeting to discuss teachers' salary question California Theater, 9:30 a.m.

Kensington School commencement exercises, Broadway Department Store auditorium, 2 p.m.

Commercial Board, luncheon-meeting, 741 South Broadway, noon; speakers, Walter S. Wheaton and Principal William H. Housh.

Weekly luncheon of Beta Theta Pi Club at University Club at 12:30 p.m.

AMUSEMENTS.

Belasco—"Polly of the Storm Country."
Alhambra—"The Tiger."
Orpheum—Vaudeville.
Morosco—"The Naughty Wife."
Pantages—Vaudeville.
Tally's—"Don't Ever Marry."
Majestic—"My Best Girl."
Lyric, Little Theater—"Sick A-bed."
Empress—"The Fighting Shepherdess."
Clune's Broadway—"Remodeling Her Husband."
Liberty—"Sick A-bed."
Victory—"Rebecca of Sunnybrook Farm."
Windsor—Vaudeville.
Palace—"The Silver Horde."
Rialto—"The Hollywoodites."
California—"The Return of Tarzan."
Miller's—"Going Some."
Grauman's—"Forever Custer Home."
Mason—"Lombardi, Ltd."
Burbank—"Alias Miss Dodd."
Philharmonic Auditorium. "Pinza Bells."

THE WEATHER.

[Official Report.]

LOCAL OFFICE, U. S. WEATHER BUREAU, Los Angeles, June 22. — [Reported by M. B. Mercy, Meteorologist.] At 5 o'clock a.m. the barometer registered 29.86; at 5 p.m., 29.80. Thermometer for the corresponding hours showed 58 deg. and 66 deg. Relative humidity, 5 a.m., 79 per cent; 5 p.m., 80 per cent. Wind, 5 a.m., southwest, velocity 3 miles; 5 p.m., west, velocity 11 miles. Temperatures highest, 72 deg.; lowest, 56 deg. Rainfall for season, 12.53 inches; last season to date, 8.58 inches. Barometer reduced to sea level.

WEATHER CONDITIONS.—Scattered local showers occurred yesterday and last night in the Missouri and Upper Mississippi valleys, Oklahoma, Tennessee and over the North Atlantic coast, but fair weather prevailed generally in other portions of the country. In California the weather was generally cloudy this morning, except in the interior valleys, where it was clear. A sharp earthquake shock was felt in this locality at 6:47 p.m. yesterday. Fair weather will continue in this vicinity Wednesday, with fog or clouds in the morning.

SUN, MOON AND TIDES.—Los Angeles, June 23, sun rises 4:42 a.m., sets 7:39 p.m. Moon rises June 23, 12:31 p.m., sets 1:12 a.m., June 24. Los Angeles Harbor, June 23, high tides, 2:41 a.m. and 3:01 p.m.; low tides, 9:06 a.m. and 11:30 p.m.

ORCHARD REPORTS.—Minimum and maximum temperatures from the orchards, reported yesterday to the Los Angeles office of the U. S. Weather Bureau, were as follows:

Stations—	Max.	Min.
Pasadena	92	57
Pomona	92	60
Redlands	92	58
Riverside	92	55
Santa Barbara	70	57
San Bernardino	92	54
Santa Ana	72	58
Mt. Wilson	74	50
Los Angeles Harbor	74	58

LOCAL FORECAST.

For Los Angeles and vicinity: Fair Wednesday; warm; cloudy or foggy in the morning near the coast.

STATE FORECAST.

SAN FRANCISCO, June 22.—Weather forecast: San Francisco, Oakland and vicinity: Wednesday fair; warmer; cloudy or foggy in the morning; moderate southwesterly winds.

Southern California: Fair Wednesday, except cloudy or foggy in the morning near the coast; moderate westerly winds.

Sacramento Valley: Fair Wednesday; gentle westerly winds.

Santa Clara and San Joaquin valleys: Wednesday fair; moderate northwesterly winds.

ARIZONA FORECAST.

WASHINGTON, June 22.—Forecast for Arizona: Generally fair Wednesday and Thursday, except local thunder-showers in southeast portion; cooler Thursday; fresh to strong westerly winds.

COLORADO RIVER.

YUMA (Ariz.), June 22.—[Bucketts Dispatch from the U. S. Reclamation Service.] Gauge height Colorado River, 25.1 feet.

TEMPERATURES.

	Max.	Min.		Max.	Min.
Abilene	94	72	Oklahoma	76	60
Boise	94	60	Phoenix	110	74
Bismarck	80	56	Pittsburg	68	54
Buffalo	84	54	Portland, Or.	68	54
Chicago	76	56	Rapid City	90	56
Denver	74	52	Red Bluff	94	62
Des Moines	76	58	Roseburg	68	52
Dodge City	92	62	Roswell	94	62
Eureka	62	50	St. Louis	74	58
Flagstaff	82	40	Minneapolis	78	56
Galveston	86	—	S. Paul	80	54
Helena	86	48	Sacramento	88	54
Havre	82	48	Salt Lake City	92	62
Kansas City	78	58	San Diego	68	62
Huron	70	50	San Francisco	70	52
Independence	—	60	S. Loiis Obispo	72	54
Jacksonville	94	72	Seattle	68	48
Kansas City	90	66	Spokane	74	52
Knoxville	90	68	Tampa	94	74
Los Angeles	72	56	Tonopah	88	56
Memphis	80	66	Tucson	102	62
Modena	—	50	Washington	78	58
Needles	114	74	Winnemucca	84	56
New Orleans	88	74	Winnipeg	76	—
New York	84	74	Yuma	110	72
North Head	64	52			

PRINTERS ORGANIZE.

Typothetae Field Secretary Says Prices will Rise Here.

Twenty owners of local job printing shops met at 741 South Broadway last night to launch a local branch of the United Typothetae of America, an organization composed of job printers in ninety-seven cities. W. P. Jeffries presided as chairman of the meeting.

Statistics concerning the printing industry of Los Angeles and vicinity were given by H. L. Smith, field secretary of the organization in this district. His figures showed that the 140 job printing concerns in this district employ 1739 persons, that the total mechanical investment is $1,788,677, and that the 1919 payroll was $1,504,001.

Mr. Smith stated following the meeting that an advance in printing rates is a certainty here.

BUSINESS BREVITIES.

[Advertising.]

The Times Branch Office, 619 S. Spring street. Advertisements and subscriptions taken. Telephones Pico 700, 10291.

Established 1891

D. BONOFF.
FURRIER
LATEST FUR FASHIONS
610 So. Broadway. Phone 13613

THE CITY
AND ENVIRONS.

To Talk on South America.

J. B. Lampman of the Henry R. Worthington Company will address the Technical Societies at their regular luncheon tomorrow at the Broadway Department Store Cafe. His subject will be "South American Engineering Possibilities."

For Woodcraft League.

Boys and girls of the Elysian Heights School will present a minstrel show and musical in the auditorium of the Clifford-street school tomorrow evening for the benefit of the Woodcraft League.

For All-Day Meeting.

An all-day meeting will be held tomorrow at the Union Mission, 200 West Avenue 33, with talks at 11 a.m. by Rev. A. B. Prichard, at 2:30 p.m. by Dr. Noah B. Wickham, and at 7:30 p.m. by Dr. M. J. Fergusson.

To Woman's Alliance.

Dr. E. Stanton Hodgin will address the meeting of the Woman's Alliance at 925 South Flower street tomorrow afternoon on "The Landing of the Pilgrims." Following the address there will be a musical program.

For Ship Launching.

A Hollywood community excursion will be run to the harbor Friday to witness the launching of the steamship Hollywood. The special train will leave Gardner Junction at noon and will stop at various places en route to pick up excursionists until it reaches the Hill-street station about 12:30 p.m.

To Biologists.

Dr. F. C. Clark will speak on "The Evolution of Birds from Jurassic Time to the Present" at a meeting of the Biological section of the Southern California Academy of Sciences at 8 p.m. tomorrow in the lecture room of the Public Library.

To Commercial Board.

Walter S. Wheaton, traffic manager of the Los Angeles-Pacific Navigation Company, will speak on his recent trip to the Orient at a luncheon-meeting of the Commercial Board at noon today at 741 South Broadway. The teachers' salary question will be discussed by Principal William H. Housh of the Los Angeles High School.

To Join Veterans' Post.

Seventy-five former members of the Ninety-first Division will be initiated tomorrow into James B. Gresham Post of the Veterans of Foreign Wars. A smoker and entertainment at 437 South Hill street will follow. The program will be furnished by members of the post now stationed at the Submarine Base. Walter Hunter and George Coutreras, investigators for the District Attorney, are among those who will be initiated. Maj. E. E. Kirk will address the gathering in the interests of the new National Guard regiment being organized here. Fifty members of the post have already joined the guard.

CASTORIA
For Infants and Children
In Use For Over 30 Years
Always bears the Signature of Chas. H. Fletcher

Shafer & Tilbure
Announce the opening of
Chesterfield Square
"The Aristocrat of City Tracts"
160 Acres 800 Lots
Fully Improved—City Park
Palm-lined Streets. Low Prices.
GO SEE IT
FREE EXCURSIONS
With hot dinner. Every
TUES., THURS. and SAT.
AT 10:30 A.M.
303 SO. HILL ST.

panamas
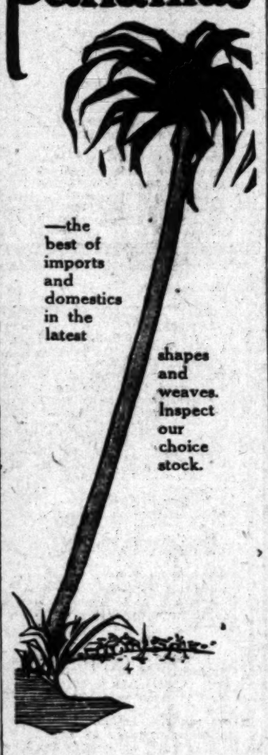
—the best of imports and domestics in the latest shapes and weaves. Inspect our choice stock.
Rosslyn HAT SHOP
109 WEST FIFTH

"Columbia"
Grafonolas and Records
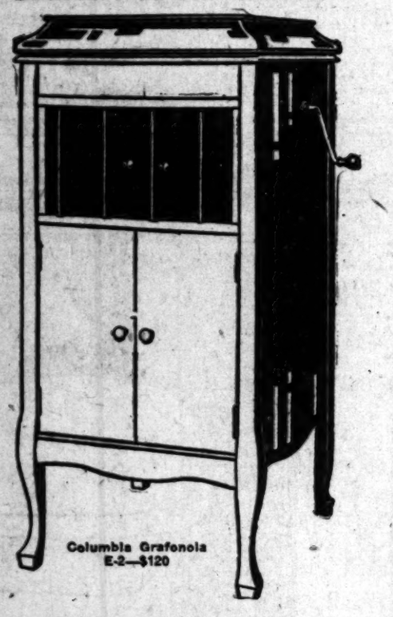
Columbia Grafonola E-2—$120
Buy a Standard Columbia Grafonola while these liberal terms prevail.

Model E-2	$120.00—$12.00 Down,	$7.50	per month
Model F-2	$140.00—$14.00 Down,	$8.50	per month
Model G-2	$150.00—$15.00 Down,	$9.00	per month
Model H-2	$165.00—$16.50 Down,	$10.00	per month
Model K-2	$225.00—$22.50 Down,	$16.50	per month
Model L-2	$275.00—$27.50 Down,	$16.50	per month

Period Design (Electric) $350—$35 Down
A Liberal Supply of Columbia Records Included in the Lease.
Liberty Bonds Accepted.
Complete Home Furnishers.
LYON McKINNEY SMITH CO.
737-741 SOUTH HILL

"The Exclusive Specialty House for Feminine Apparel"
Garments of Style, Quality, Popular Prices
Myer Siegel & Co.
443-445-447 Broadway
This Store Has No Connection With Any Other Store.
June Sales
offer
the most extreme
Reductions
on
Apparel
for Women and Misses
Italian Silk Vests
$4.95
—in plain or band top, or lace trimmed. Priced for the June sales at $4.95.
(Main Floor)
Furs can be stored and insured, at a nominal cost, in our special dry air storage, against all losses, including fire, moths and pilferage.
Garments of Style, Quality, Popular Prices
"The Exclusive Specialty House for Feminine Apparel"

As the Rock of Gibraltar
IT is a source of pride to us and will, undoubtedly, be a great satisfaction to the numerous owners to know that the beautiful Mausoleum in Inglewood Park Cemetery was in no way injured by the recent earthquake and withstood the severe tremors with all the solidity and firmness that our architects assured us it would at the time of its construction.
California Mausoleum Co.
731 Investment Building
8th and Broadway
Main 1534 Los Angeles, California

The Price Asked for System Shoes—$8.00
is an honest price. The high quality of leather used, the snappy styles (60 or more to select from) and the comfortable fit you are assured are particular features of excellence for which System Shoes are especially noted.
You save $2.00 to $4.00 and get equal style and service in every pair of System Shoes. So why pay more?
$8
System
-Shoes for Men
528 So. Spring
855 So. Bdwy.
Los Angeles
Also San Francisco
Style No. 2505. Dark Brown Calf Oxford Tie. "New York" Last.
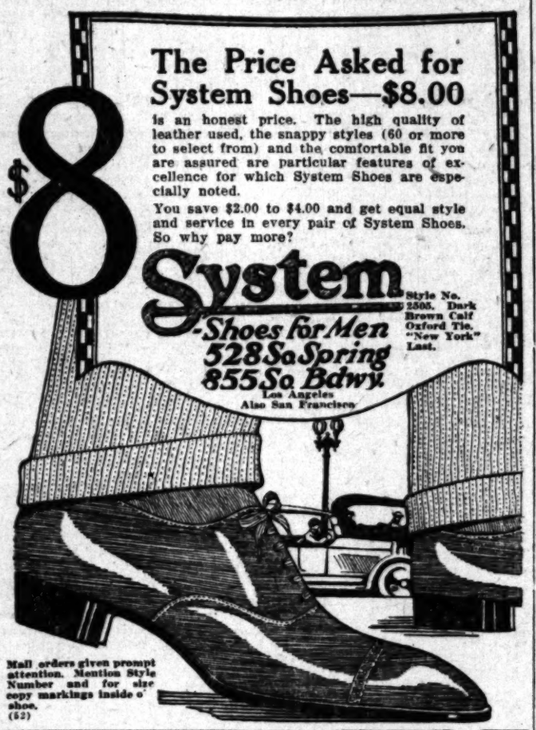
Mail orders given prompt attention. Mention Style Number and for size copy markings inside of shoe. (52)

THERMO JOHNNY SAYS:—

BARTLETT MUSIC CO.
410 WEST SEVENTH STREET

Every bridegroom should have one.
A Timely Tip—
Come In Today
Big Brauer Sale
Closes In July
Today you can procure the better, worth-while Custom-Tailored Suits at 25% off former prices—a saving to you of $15 to $30.
Suits at Cost and Slightly Above Cost
A. K. Brauer Co.
"Tailors to Men Who Know"
ONE STORE ONLY
345-347 S. SPRING ST.

TEETH AS LOW AS $5—BEST SET $7
Best set, none better, no matter how much you pay, including your choice of base plate material (metal or gold excepted.) Guaranteed 10 years. $7.00
My Extremely Low Prices
Teeth as Low as $5.00
Best Set of Teeth (either set) $7.00
Gold Crowns (22 karat) $4.00
Bridge Work (22 karat) $4.00
Porcelain Crowns $4.00
Gold Fillings or Gold Inlays ..... $1.00 up
Synthetic Porcelain Fillings ..... $1.00 up
Silver or Cement Fillings ..... 50c up
Teeth Treated 50c
Nerve Removed (Painless) $1.00
Teeth Extracted (Painless) 50c
No charge for Painless Extraction and Cleaning when other work is contracted for.
EXPERT X-RAY DIAGNOSIS
Old gold is valuable. I pay cash or allow you full value for it on dental work.
NOT A DENTAL PARLOR. A PRIVATE, high-class, up-to-date, SANITARY dental office with sterilized instruments and gentlemanly operators whom you will not be ashamed to recommend to your friends.
EXAMINATION FREE
Hours 8:30 to 6:00. Sundays 9 to 12
DR. FAIRFIELD
Entire Third Floor
336 So. Broadway. Phone 63580

THE EVENING MEAL
is now added to the pleasures of those discriminating people who have heretofore enjoyed luncheon and afternoon tea at
The Elite
641 South Flower
The service is from 5 to 8. A new kitchen just completed will add many new delights.
The Elite CATERERS AND CONFECTIONERS
641 SOUTH FLOWER ST. LOS ANGELES, CALIFORNIA
—PICO 1573

RUUD
STANDARD AUTOMATIC
WATER HEATER
Sixteen years of faithful service to RUUD owners
Otto Neisser
745 S. Broadway
3rd Floor Tel. 61970

FUNERALS ½
To serve best at saving of half is Godeau Policy.
No extra charge for funerals to any part of Los Angeles County.
PHONE Bdwy. 2731 · Home 53427
827 South Figueroa St
GODEAU MARTINONI
San Francisco Oakland Stockton

Hoyt's
CAFETERIA
Open Sunday
422 South Broadway

VITAL RECORD.

MARRIAGE LICENSES.

The following marriage licenses were issued yesterday. Name and age given.

AUSTIN—WELCH. Charles W. Austin, 30; Bertha C. Welch, 40.
BAILIFF—BURNS. Bert O. Bailiff, 29; Dorothy B. Burns, 28.
BARNES—COLLAMER. John P. Barnes, 70; Estelle F. Collamer, 53.
BARRETT — SMITH. George N. Barrett, 43; Lola Smith, 40.
BECK—PENNINGTON. Charles W. Beck, 25; Emma E. Pennington, 25.
BORDEN—STARLING. Bert W. Borden, 27; Cecil Starling, 24.
BOYER — LEITH. Claude B. Boyer, 25; Mary M. Leith, 18.
BROWN—GUTSCHALL. Clark Brown, 23; Florence O. Gutschall, 25.
CANTRALL—LEACHMAN. A. Warren Cantrall, 22; Helen B. Leachman, 22.
CAREY—PERKINS. Joseph R. Carey, 35; Lola M. Perkins, 21.
CASTERLAN—VALENTINE. John Casteran, 49; Josephine Valentine, 49.
CORNEN — SEELEY. John J. Cornen, 26; Goldie Seeley, 22.
COLONY—PIXLEY. Leonard E. Colony, 48; Jennie E. Pixley, 48.
DEVERE — BLMEYLT. Frank Devere, 27; Minnie Bessie F. Leyley, 29.
DOLSART—GORDON. William Dolsart, 22; Mary M. Gordon, 19.
GIBSON—MILLER. Howard P. Gibson, 24; Vianna Miller, 24.
GRAHAM—REYNOLDS. Robert Graham, 46; Charlotte Reynolds, 46.
GRISWOLD — ROWEN. Harold R. Griswold, 21; Maud L. Rowen, 19.
GROAT—ARCHBALD. Luther E. Groat, 30; Grace L. Archbald, 28.
GURWITT—KADESH. William B. Gurwitz, 20; Rose L. Kadesh, 18.
GUTHRIE — WYATT. Oscar L. Guthrie, 23; Beatrice M. Wyatt, 22.
HADCOCK—BROWER. John H. Hadcock, 43; Clara E. Brower, 42.
HAGENOW—ARCHIBALD. Henry H. Hagenow, 21; Gladys M. Archibald, 21.
HAMILTON—LEPLEY. De Witt C. Hamilton, 29; Bessie F. Lepley, 25.
HIGGINS — OWEN. Harry H. Higgins, 18; Nellie Owen, 16.
HOBBS—BELSKY. Thomas J. Hobbs, 42; Pauline J. Belsky, 31.
IVES—TILLOT. Ralph W. Ives, 21; Vivian M. Fritlot, 21.
JACOBY — BAUGH. Arthur Jacobi, 25; Bertha I. Baugh, 23.
JIMENEZ— HOQUE. Guadalupe Jimenez, 26; Manuela M. Hoque, 58.
JONES — BAFFA. Stancil G. Jones, 22; Sadie C. Baffa, 18.
KAMMERLING — KIRBY. Edwin A. Kammerling, 45; Minnie F. Kirby, 36.
KENYON—NASH. Leslie N. Kenyon, 32; Georgia L. Nash, 30.
LAMOREAUX—McLAIN. Lowell A. Lamoreaux, 58; Geneva D. McLain, 38.
MOQUINN — CALDWELL. James H. McQuinn, 42; Margarette M. Caldwell, 39.
MESSINEO—FRANCULLO. Samuel Messineo, 22; Margaret M. Francullo, 20.
MINAGAWA—KUWAHARA. Shuichi Minagawa, 26; Yuki Kuwahara, 24.
MONICA — RALLS. Earl Monica, 25; Jennie M. Ralls, 22.
MURPHY—SAVAGE. Ward L. Murphy, 29; Martha M. Savage, 27.
NEILSON—DUKES. Archibald J. Neilson, 28; Dorothy Dukes, 24.
PERKINS—ROBINSON. John W. Perkins, 40; Etta L. Robinson, 37.
PRITCHETT—GILCHRIST. Eli B. Pritchett, 57; Elsie A. Gilchrist, 45.
RANDALL — RODGERS. Clifford A. Randall, 21; Helen R. Rodgers, 20.
RABINOVITZ — MOSES. Sol N. Rabinovitz, 21; Virginia Moses, 21.
REMELIN — SCOTT. Charles C. Remelin, 48; E. Lillian Scott, 38.
SEYMOUR—SPITTLER. Edward W. Seymour, 24; Grace B. Spittler, 24.
SHUEY — REED. Donald Shuey, 21; Ethel L. Reed, 13.
SMITH—BURKE. Andrew M. Smith, 37; Rose A. Burke, 33.
SNEVE—DALE. H. A. Bronsen Sneve, 28; Jeannette Dale, 24.
ST. CLAIR—DUNBAR. Frank St. Clair, 31; Winnie E. Dunbar, 26.
STEPT—SCHOEN. Maurice H. Stept, 26; Ruth R. Schoen, 19.
STROSSEL—MIDDENDORF. Henry G. Strossel, 35; Flora Middendorf, 35.
STOWE—LOONEY. James L. Stowe, 36; Marie A. Looney, 24.
TURNER—BADLEY. John J. Turner, 33; Nannie E. Badley, 32.
WEATHERBY — FRANK. George Weatherby, 25; Mary E. Frank, 21.
WILLIAMS—HIBBS. Wayne G. Williams, 24; Ruth N. Hees, 19.
WILLIAMS—TURRILL. Joshua Williams, 34; Lillian E. Turrill, 28.

BIRTHS.

Names, sex, place and date of birth.

ANDERSON. Mr. and Mrs. David. Daughter. 1214 East Sixtieth street. June 19.
BASHON. Mr. and Mrs. Ernest. Daughter. Methodist Hospital. June 18.
BICKNELL. Mr. and Mrs. Marty A. Daughter. 433 West Avenue 5. June 2.
CARPENTER. Mr. and Mrs. Harry. Daughter. Methodist Hospital. June 16.
CHATFIELD. Mr. and Mrs. Howard. Daughter. 1025 Albany street. June 11.
CHISHOLM. Mr. and Mrs. Ralph. Boy. St. Vincent's Hospital. June 17.
CHRYSTAL. Mr. and Mrs. John. Boy. California Hospital. June 18.
CLARK. Mr. and Mrs. John. Boy. Pacific Hospital. June 16.
COOK. Mr. and Mrs. Martin, Jr. Daughter. St. Vincent's Hospital. June 18.
CRANSTON. Mr. and Mrs. James. Daughter. 832 West Forty-ninth street. June 19.
CRAWFORD. Mr. and Mrs. William. Daughter. 220 East Sixty-seventh street. June 19.
DEBBING. Mr. and Mrs. Homer. Daughter. Private Home Hospital. June 19.
DUMARIUS. Mr. and Mrs. Ernest. Daughter. 2120 North Vermont avenue. June 13.
EICHELBERGER. Mr. and Mrs. Ramon. Boy. 2155 North Vine street. June 15.
ELLSWORTH. Mr. and Mrs. Otis. Boy. 6008 A Franklin avenue. June 20.
FERO. Mr. and Mrs. Clyde. Boy. 3501 London street. June 18.
FOREMAN. Mr. and Mrs. Clarence. Daughter. Van Nuys. June 5.
FREER. Mr. and Mrs. Samuel. Daughter. Good Samaritan Hospital. June 18.
GILES. Mr. and Mrs. Mac. Boy. 1214 East Twenty-seventh street. June 19.
GILSTROP. Mr. and Mrs. Frank. Daughter. La Habra. June 19.
GOODMAN. Mr. and Mrs. Mason. Daughter. Pacific Hospital. June 19.
GRANT. Mr. and Mrs. Edward. Daughter. Lincoln Heights. June 15.
HAGENBUSH. Mr. and Mrs. Emil. Boy. 1009 North Wilton Place. June 20.
HALL. Mr. and Mrs. Herman. Boy. 1010 Rosemont avenue. June 17.
HARVEY. Mr. and Mrs. Jesse. Daughter. 2838 Hunter street. June 17.
HATTENGILL. Mr. and Mrs. Oscar. Boy. 2510 East Second street. June 19.
HOCK. Mr. and Mrs. John. Boy. Good Samaritan Hospital. June 19.
HOPKINS. Mr. and Mrs. Charles. Daughter. 2110 South Grand avenue. June 17.
HOWARD. Mr. and Mrs. Robert. Daughter. Pacific Hospital. June 18.
HUBBS. Mr. and Mrs. John. Daughter. 717 East Fifty-fourth street. June 20.
JACKSON. Mr. and Mrs. Milburn. Daughter. French Hospital. June 14.
JACOBIA. Mr. and Mrs. Calvin. Boy. Clara Barton Hospital. June 19.
JENNINS. Mr. and Mrs. William. Daughter. Whittier. June 18.
KING. Mr. and Mrs. Columbus. Daughter. 867 East Fifty-second street. June 20.
LEBUS. Mr. and Mrs. Randolph. Boy. Clara Barton Hospital. June 19.
LEHR. Mr. and Mrs. Abraham. Boy. 508 South Occidental Boulevard. June 16.
LUNDHOLM. Mr. and Mrs. Francis. Daughter. 6431½ Kibler street. June 20.
McCLELLAND. Mr. and Mrs. Thomas. Daughter. 1817 West Forty-second street. June 19.
MOBALES. Mr. and Mrs. John. Daughter. 847 East Forty-third street. June 15.
PARSONS. Mr. and Mrs. Ralph. Daughter. 1582 Murchison street. June 20.
PULLACK. Mr. and Mrs. Phillip. Daughter. French Hospital. June 20.
PRIDAY. Mr. and Mrs. Charles. Boy. Pacific Hospital. June 20.
PROUTRY. Mr. and Mrs. Fred. Boy. Van Nuys. June 10.
ROCHE. Mr. and Mrs. John. Boy. Methodist Hospital. June 18.
RUNKLE. Mr. and Mrs. Irving. Daughter. 2006 West Seventy-first street. June 21.
SCHANDEL. Mr. and Mrs. Frederick. Daughter. 2066 West Avenue 28. June 19.
SMITH. Mr. and Mrs. Ernest. Boy. 2924 Fifth avenue. June 20.
STEVENS. Mr. and Mrs. Robert. Daughter. 1121 South Arcadia street. June 21.
STOUT. Mr. and Mrs. Carl. Daughter. 116 East Avenue 43. June 19.
SWANNER. Mr. and Mrs. James. Boy. Welshaar Maternity Home. June 15.
VAN DEN BERG. Mr. and Mrs. Harry. Daughter. Methodist Hospital. June 19.
VAUGHN. Mr. and Mrs. Lloyd. Daughter. 1124 Ingraham street. June 13.
WALKER. Mr. and Mrs. John. Daughter. 616 East Adams street. June 6.
WELLSMORE. Mr. and Mrs. Herbert. Daughter. 1537 East Sixtieth street. June 20.
WHEELER. Mr. and Mrs. Everett. Daughter. Private Home Hospital. June 17.
WHITE. Mr. and Mrs. Perry. Boy. Clara Barton Hospital. June 19.

DIVORCE SUITS FILED.

ANDERSON. Kathryn against Howard S.
BURT. R. B. against Ella M.
CHAMBERS. Andrilla against McKinley.
CROSS. Katherine B. against Henry D.
KIMD. Mabel A. against Samuel C.
LOWE. Pearl S. against James.
MARSHALL. Annabelle against Milton.
MEYERS. Lyle A. against Helen W.
RAPP. Francis M. against Helen D.
SHAMIE. Alva A. against Sam.
STRAWN. Irene against John W.
TANNER. Lilly M. against Jake H.
THOMAS. John L. against Gladys M.

DIVORCE DECREES GRANTED.

BACHE. Ida M. from Edgar D.
BAKER. Raymond from Ignacia.
BAIR. Ina from Elba G.
FITZPATRICK. Thomas from Winifred.
FORTUNE. Thomas from Maria.
FOFF. Gertrude from John H.
GRANEY. Gwendolyn from Donald.
HISSE. Erich from Lora.
SHOUP. W. E. from Martha.

NATURALIZATION PETITIONS.

Petitions for naturalization, with name, nationality, residence and date of coming to the United States given, were issued yesterday in the office of Frederick Jones, naturalization examiner, as follows:

Lawrence Eastwood, England, 744 East Villa street, Pasadena, December 31, 1911.
Robert Baker, Sweden, 1328 West Fifth street, October 5, 1909.
Thorvald A. M. Peterson, Denmark, 1414 East Fortieth street, May 28, 1912.
Donald M. McKenzie, Scotland, 2005 Fuller avenue, May 24, 1907.
William J. Courtiour, England, 827 Cherry avenue, Long Beach, May 23, 1913.
Harry Blumenthal, England, 722 North Central avenue, Glendale, July 18, 1902.

OFFICIAL

Names and places of death.

ALLEN, William, Los Angeles.
LOHN, Theresa, Los Angeles.
BOLLETT, Reginald, Los Angeles.
BOLLENBACH, Carl, Los Angeles.
BOLTON, Edgar, Los Angeles.
CAMERON, Elizabeth, Los Angeles.
ELLIS, Hall, Los Angeles.
FEY, Estelle, Los Angeles.
FINKLE, George, Los Angeles.
FITCH, Della, Los Angeles.
HENDRICKSON, Lewis, Los Angeles.
HINDS, Carrie, Los Angeles.
LITTLEWOOD, Joseph, Los Angeles.
NEWELL, Henry, Los Angeles.
PARK, Scott Al, Los Angeles.
PLATT, Frances, Los Angeles.
ROBBINS, William, Los Angeles.
SIEF, Malvina, Los Angeles.
SNIDER, Lena, Los Angeles.
TENNYSON, Alfred, Los Angeles.
VAN LOON, Martha, Los Angeles.

DEATHS.

With Funeral Services.

ARMSTRONG. June 22, [illegible] years, at the [illegible] Monroe, 1126 West [illegible] street, [illegible] Mary E. Armstrong, mother of Frank Armstrong, Mrs. Hazel Hope street, Pasadena, and Howard Park Cemetery.

CLAYTON. June 20, 1920, [illegible] Funeral from the parlors of Funeral Director, 1345 South Flower street. June 23, at 2 o'clock p.m.

CRONIN. At 2311 [illegible] street, Mrs. Bridget Cronin, beloved wife of [illegible] A., formerly M. and John Cronin of Ireland. Funeral from the chapel of Funeral Director, 1345 South Flower street, June 24, at 2:45 p.m. Interment St. Vincent's Church at 10 o'clock a.m. Friends invited.

CURRIE. Accidentally, June 19, 1920, aged 50 years, member of [illegible] Lodge No. 99, Knights of Pythias, Los Angeles. Funeral services today at 1 o'clock p.m. from the funeral parlors of [illegible] Flower street. Interment private.

DOANE. The funeral service for [illegible] will be held today at 2 o'clock p.m. at the Church of the Messiah, corner of Robert Sharp & Son, directors.

FAURE. June 22, 1920, [illegible] of J. Faure, beloved husband of Jenny of Pessac, [illegible] Funeral Thursday, 9 a.m. from the parlors of Godeau & Martinoni, [illegible] Cemetery.

FOGLESONG. June 22, 1920, at [illegible] South Commonwealth avenue, beloved daughter of Mr. and Mrs. [illegible] aged 11 years. Funeral services Thursday, 2 p.m. from the funeral parlors of [illegible] 1335 South Flower street.

KEENE. At El Monte, Glen H. Keene, son of William B. Keene and Mrs. Keene of El Monte and Chicago. Services at Groom's funeral parlors, 10:30 a.m.

KREILE. June 22, [illegible] 54 years, [illegible] of [illegible] and mother of little Pauline. Funeral notice later. Funeral parlors of [illegible] 1335 South Flower street.

McNEIL. June 22, Margaret Isabel Dunlap, beloved wife of [illegible] of [illegible] mer, 1051 South [illegible] street. Funeral notice later.

OVERTON. June 22, at the family residence, 1[illegible] West Thirty-ninth street, Mrs. Ida Overton, beloved wife of [illegible] Overton, Mr. W. C. Brann, and [illegible] Paul Overton. Announcement of the funeral Thursday morning. Funeral notice later.

PENDLETON. The funeral service of [illegible] will be held Thursday, 2:30 p.m., from the funeral parlors of [illegible] 1335 South Flower street.

REINERT. At Lebanon, Or., [illegible] aged 66 years, beloved husband of [illegible] Dillon of Lebanon, Or., and [illegible] Dillon, Cal. Funeral services today at 1 o'clock p.m. from the funeral parlors of W. A. Bain & Son, Flower street.

SIPPY. June 17, 1920, [illegible] mother of Mrs. Robert L. Ramsey, Mrs. Albert G. Sippy of Los Angeles, and William E. Sippy of Monrovia, Cal. Funeral from the residence of [illegible] Boulevard, Thursday, June 24, at 2 p.m. Interment, Rosedale Cemetery. Friends invited.

WADE. At 2511 South [illegible] street, Nancy A. Wade, beloved wife of [illegible] and mother of [illegible] T. Wade of Los Angeles, and [illegible] Kentucky, aged 81 years. Services at 2 o'clock p.m. today at the residence. Interment Rosedale Cemetery, June 24, at 3 p.m.

WALLACE. At Alhambra, June 21, 1920, [illegible] Funeral services today at 3 o'clock p.m. from the chapel of Turner, Orbison & Turner, directors.

WEBER. At 1637 West [illegible] street, John P. Weber, beloved husband of Lotta, a native of [illegible] Germany, aged 67 years. Funeral at the chapel of [illegible] Wednesday, at 10:30 a.m.

WEBSTER. At 3121 [illegible] street, Mrs. Webster, aged 70 years. Funeral at the chapel of [illegible] Wednesday, at 10 a.m.

WEDLER. At 2224 South [illegible] Nevada, daughter of Mr. and Mrs. Wedler, aged 1 year, 6 months and 11 days. Funeral at the chapel of [illegible] Wednesday at 10:30 a.m.

WIDNRAM. At 6731 [illegible] Wilhelmina, aged 66 years, beloved wife of Mrs. Carrie Lilly Widnram and mother of Miss Ruth M. Widnram and [illegible] Funeral services at the chapel of Joan Wimp of Venice, Cal., on Thursday, June 24, at 2 p.m. Interment at [illegible] Lincoln Heights Cemetery.

WILLIS. In Riverside, Cal., [illegible] Deming Willis. Funeral notice later.

CARD OF THANKS.

I wish to express my sincere thanks to the police [illegible] Mr. Ryan, and to my friends for their many kindnesses and flowers sent to my husband.
[Signed] [illegible]

CARD OF THANKS.

In behalf of my father and mother and myself, I wish to extend our sincere appreciation to the many friends who were so kind to us during the illness and death of our beloved husband and father, by the many floral tributes sent.
[illegible]

LODGE NOTICE.

Southern California Lodge No. 350, F. & A. M., will confer the [illegible] Wednesday, June 23, at 7:30 p.m. Master Mason degree.
W. W. SHAMAN, Secretary.

FUNERAL DIRECTORS.

C—R—[illegible]
Garrett & Company, [illegible]
Utter & Rappe, 4234 [illegible]

BUY FROM A WHOLESALER—The Florist, 137 West Fifth street, Oldest Established Florist in the City. Phone [illegible]

TRAILED BY ARMED HUSBAND, SHE [illegible]

Mrs. Jessie M. Smith, [illegible] granted a divorce by Judge [illegible] yesterday and was given the custody of her minor children and [illegible] of $15 a week, charged that her husband, Edward James Smith, [illegible] the streets, gun in hand, threatening to shoot her.

She complained that he was [illegible] angry and started to [illegible] She ran, she told the court, and Smith went up and down the street looking for her.

Another charge was that Smith accused her of going to dances with other men.

HOLD HUSBAND AS WIFE ON DRUG CHARGE

Mrs. Dorothy Barber, [illegible] ing to revenue officers, was [illegible] persistent violator of [illegible] laws for years, was [illegible] tody yesterday with her husband, Eddie Barber, in an automobile on West Eighth street, near Bright and Bixel streets, by a squad. In the car, officers say, [illegible] large quantity of [illegible] phine, cocaine, etc., [illegible] Both were arraigned before Commissioner Long and [illegible] $2000 bond for their appearance.

Mullen

The Los Angeles Times

VOL. XXXIX. WEDNESDAY MORNING, JUNE 23, 1920.—PART II: 12 PAGES. POPULATION { By the City Directory—(1920)—[illegible] By the Federal Census—(1920)—[illegible]

OFFICIAL DEATH LIST

Names and places of death.

ALLEN, William, Los Angeles.
BOLLART, Eugene, Los Angeles.
BOLLENBACH, Christine, Los Angeles.
BOLTON, Edward, Los Angeles.
CAMERON, Elizabeth, Los Angeles.
ELLIS, Roll, Los Angeles.
FEY, Estella, Los Angeles.
FINKLE, George, Los Angeles.
FITCH, Lydia, Los Angeles.
HENDRICKSON, Leonard, Los Angeles.
HINDE, Carrie, Los Angeles.
LITTLEWOOD, Jesse, Los Angeles.
NEWELL, Henry, Los Angeles.
PARK, Sam Al, Los Angeles.
SLAVIT, Frances, Los Angeles.
SOMERVILLE, William, Los Angeles.
STEP, Marinka, Los Angeles.
SWITZER, Florence, Los Angeles.
TENNIS, Mary, Los Angeles.
VAN LOON, Martha, Los Angeles.

DEATHS.

With Funeral Announcements.

ARMSTRONG, June 22, Fred Armstrong, aged 68 years, at the residence of his son, Morgan, 1126 West Fourth street. Remains of Mrs. Mary E. Armstrong, mother of Frank Armstrong, at Pierce Bros.' service, Thursday, June 24, from the home of Edwards, Gemmell & Smith, 2nd Hope street. Friends invited. Inglewood Park Cemetery.

CLAYTON, June 20, 1920, Frederick S. Clayton, beloved husband of Mabel Clayton. Funeral from the chapel of Pierce Bros., Fourth and Hope streets, Wednesday, June 23, at 2 o'clock p.m.

CRONIN, At 2511 Trinity street, June 21, beloved wife of Daniel Cronin, a native of A., Joseph M. and Julia Mary Cronin, of Ireland. Funeral from the chapel of Robert Jones, 1219 South Flower street, Thursday, June 24, at 9:45 a.m. Requiem mass at St. Vincent's Church at 10 o'clock. Interment Calvary Cemetery.

CURRIE, Accidentally, June 20, James F. Currie, aged 50 years, member of Los Angeles Lodge No. 99, Benevolent and Protective Order of Elks, beloved father of F. B. Currie, Los Angeles. Funeral services today at 1 o'clock p.m. from the funeral parlors of W. A. Bond, 1335 South Flower street. Interment, Rosedale Cemetery.

DOANE, The funeral services for Lebbeus Doane will be held today at 2 o'clock at the Church of the Flowers, Forest Lawn. Robert Sharp & Son, directors.

PALMER, June 22, 1920, Percy Fayne, beloved son of Peter E. Fayne of Houston, Texas, and Fayne of Pocatello, Idaho, and brother of Fayne, Cal. Funeral Thursday, 9 p.m., from the chapel of Quinn & Martinoni, Inglewood. Interment private.

POGLESING, June 22, 1920, at her late home, 3th Commonwealth avenue, Elysian Park, Mary Ellen, beloved daughter of Mr. and Mrs. John Poglesing, aged 21 years. Funeral announcement later by the Dunlap Company, Logansport, Ind., and Mo., papers please copy.)

ROBENSTEIN, June 22, Mrs. Thora Robenstein, aged 32 years, beloved wife of Carl Robenstein and mother of Mrs. Ruth Holmes, Mrs. Edna Robenstein and Carl Robenstein, Jr., at her late residence, 1335 South Flower street. Funeral services Thursday, June 24, at 2 o'clock p.m. from the funeral parlors of W. A. Bond, 1335 South Flower street.

SIEVERT, At Delano, Cal., Mrs. Emma Sievert, aged 68 years, beloved mother of Mrs. S. Diller of Delano, Cal., and J. A. Sievert of Dehli, Cal. Funeral services today at 1 o'clock p.m. from the funeral parlors of W. A. Bond, 1335 South Flower street.

SIPPY, June 21, 1920, Ella A. Sippy, beloved mother of Mrs. Robert I. Mann, Robert G. Adams and Mrs. Mary C. Hoffman, aged 58 years. Funeral from the residence, 1102 Rosemont Terrace, Thursday, June 24, at 8 a.m., Interment, Evergreen Cemetery. Hirsh, director.

WADE, June 21, 1920, at 2911 South Hoffman street, Nancy A. Wade, beloved mother of Mrs. Barragan and R. M. Wade of Los Angeles, T. C. Wade of Kansas City, Kans., and Kentucky, aged 81 years. Service at the chapel of Robert Jones, 1219 South Flower street, June 24, at 3 p.m.

WALLACE, At Alhambra, June 21, 1920, Jason W. Wallace, aged 72 years. Funeral services today at 2 o'clock p.m. from the chapel of Turner, Stevens & Turner, Alhambra. Interment private.

WEBER, At 1617 West Seventh street, John P. Weber, beloved husband of Mrs. Weber, Mrs. Mary Dudley and Mrs. Lotta, a native of Missouri, aged 58 years. Remains at the chapel of Robert Jones, 1219 South Flower street.

WEBSTER, At 5123 Almeda drive, Mrs. Webster, son of Mr. and Mrs. J. J. Remains at the Crenshaw funeral home.

WEBER, At 2535 south Vermont avenue, Ruth, daughter of Mr. and Mrs. Weller, aged 1 year, 4 months, 27 days. Funeral at Brown Bros.' chapel, Wednesday, at 10:30 a.m.

WIDENHAM, At 6751 Selma avenue, Mrs. Widenham, aged 58 years, mother of Mrs. Carrie Allen, Widenham and Miss Ruth M. Widenham and brother of Los Angeles, Mrs. Ida Bain, Wisp of Visalia, Cal., and Mrs. Graham of San Francisco, Cal., and Lieut. John M. Widenham. Funeral services Thursday, June 24, at 2 p.m. from the funeral parlors of W. A. Bond, 1335 South Flower street. Interment Rose Hills Memorial Park.

WILLIS, In Riverside, Cal., June 22, Deming Willis. Funeral notice later.

CARD OF THANKS.

I wish to express my sincere thanks to Police Lodge, No. 99, B.P.O.E., and friends, for their many kindnesses and flowers sent to my husband. CARRIE B. COX. (Signed)

CARD OF THANKS.

In behalf of my father and mother and myself, I wish to express our appreciation of the many tributes of love by the many loving friends of my dear husband. ROBERT B. [illegible]

LODGE NOTICE.

Southern California Lodge, No. 4, A. M., will confer the Third Degree Wednesday, June 23, 1920, at 8 o'clock p.m. in the Masonic Temple, corner Fifth and Hope streets. By order of the Master Masons. GRANT JACKSON, W. M. W. W. SHAMAN, Secretary.

FUNERAL DIRECTORS.

C—R—E—S—S—E.

Garrett & Company, 1227 S. Hope.

Utter & Ruppe, 4254 Monon...

BUY FROM A WHITE ...

BURNS—The Florist, 120 West Fifth. Oldest Established Florist in the City. Floral Pieces, $7.50 up. Main 8...

WILD WIFE OF ROBBER FREED.

Granny Wins a Divorce from Hynes Bank Bandit.

Action, Disillusion, Grief Before Twentieth Year.

Husband, Twice Arrested Now in Penitentiary.

...ons of divorce, it transpired ... has been entered in the ... of Mrs. Gwendolyn Marie ... Granny against Donald C. ... one of the Hynes bank ban... is now serving a term in ... prison.

...though she is only 19 years old, ... has known more of ... disappointment and trial ... people know in a life... When only a 17-year-old stu... in the Girls' Collegiate School ... met Graney, a youth of ... was the daughter of par... independent by oil leases ... while all the gold he ... is his tongue. But that ... with the girl of 17. ... willing to live in a cottage ... If a cottage was all they ... and dreamed of hap... ... But he, she now de... ... quired her, to press her ... money, and that first ... disillusionment.

...Meanwhile, Mrs. Graney started a ... action, but then Graney was ... for the theft of a motor ... the charge was changed, how... riding in a car not his own, ... pleaded guilty. He was ... probation on the plea by ... that his wife had ... the divorce action and was ... become a mother. An in... sentence of from one to ... was suspended.

...Thirty-six days after that ... was suspended, Graney was ... complicity in the at... robbery of the National ... Hynes. He admitted that ... who participated in the ... asserted he was not im... himself. Three witnesses ... however, that he was in ... with the bandits.

...For twelve women found ... Graney and Judge Willis sen... him to half a life term in ... At the same time, ... vacated the suspension ... for riding in a car not ...

...Graney filed her second di... on March 16.

TO QUIZ MILK PRODUCERS.

Hearing on Price Increase Arranged; Distributors Given Notice of Rise.

Acting at the request of U. S. Atty. O'Connor, a subcommittee of the Federal Fair Price Committee yesterday invited producers and consumers to attend at 2 p.m. tomorrow in the City Hall a public hearing on the proposed increase of 2 cents per quart in the price of milk. It is understood that searching questions will be put to the producers.

The subcommittee, of which D Joseph Coyne is the chairman, is a division of the Advisory Committee of the consumers' branch of the Fair Price Committee. It will report to Sylvester Weaver, chairman of the Advisory Committee.

When the Milk Distributors' Association met yesterday afternoon it was served with an ultimatum from T. H. Brice of the Milk Producers' Association that on and after July 1 milk will cost the distributor 60 cents per 100 pounds more than at present. The cost will be $5.20 per 100 pounds.

Representatives of the distributors were present from Riverside and Orange counties, in addition to Santa Monica and this city, and a thorough discussion of the matter took place, with the result, according to Secretary R. W. Weaver of the distributors' association, that the organization does not see how it can serve the trade after July 1 unless it receives 15 cents per quart and 10 cents per pint, which will be an increase of 2 cents on quarts and 1 cent on pints. This conclusion will be submitted to the Fair Price Committee within a day or two, it is stated.

Secretary Weaver stated he thought the demands of the producers were at least partly justified, in as much as many of them operate small dairies, buy their feed and hay in small lots and consequently have to pay the maximum price. He says most of them are now paying $35 per ton for hay.

Atty.-Gen. Palmer, under whose orders the pending investigations have been started by the Federal grand jury regarding food costs, has started for the Pacific Coast, and either in this city or San Francisco will have an interview with U. S. Atty. O'Connor in regard to the Los Angeles situation, it was stated yesterday.

In the meantime when the Federal grand jury meets tomorrow the reports of special agents of the Department of Justice on the farming implement trade will be submitted, with a view to ascertaining that the raise in the prices of these necessities is to blame for any part of the general movement to raise the prices of farm products.

The gasoline investigation will begin today, according to the statement of Special Agent Connell of the Department of Justice. Special Agent Hall, who has been in San Francisco the past week on business connected with the inquiry there, will return this morning. Agents Bone, Turner and Mallonee may remain some time.

POLICEMAN CLEARED OF RUDENESS CHARGE.

COMMISSION FINDS HE ACTED PROPERLY IN ACCOSTING AND QUIZZLING WOMAN.

In clearing Patrolman James W. McMillan of charge of conduct unbecoming an officer in stopping and questioning Mrs. F. W. Bacon of 1900 Montrose street, the Police Commission yesterday took occasion to call the attention of the citizens that "the Police Department is the protector of their property and in many instances, their lives."

"One of the duties of a police officer," the commission continues in its public statement, "especially at night, when seeing a lone man or woman upon the street, is to ascertain who they are and what their business may be and as these questions are asked in the interests of the people, they should have no hesitancy in giving this information to the officer."

Patrolman McMillan, who has been under suspension, was ordered restored to duty. F. W. Bacon, husband of the complainant, was present at the meeting of the commission and asked that the officer be transferred to another neighborhood, but Mayor Snyder sharply replied, "We'll attend to that!"

The commission yesterday laid on the table, to be taken up later, the long-pending investigations and hearings in the cases of five suspended police officers—Detective-Sergeants Ambrose Boyd, James McNamara, Bert Cowan and F. D. Carroll and Patrolman J. L. Kirby. Dates will be set soon for these hearings, in which Mayor Snyder announced yesterday he will not participate, although he is entitled to do so in view of the recent failure to prove prejudice on his part.

MARRIED FIFTY YEARS.

Colton Couple will Celebrate Golden Anniversary Here Tonight.

Four generations will be present tonight when Mr. and Mrs. James H. Maxwell of Colton celebrate their golden wedding anniversary at the home of their daughter, Mrs. Cora B. Miller, 1120 West Twenty-seventh street.

Mr. and Mrs. Maxwell were married in St. Joseph, Mo., June 23, 1870. They came to Los Angeles in 1882, but later business took Mr. Maxwell to Fresno and then to Colton. Besides Mrs. Miller, their children are James H. Maxwell, Jr., a business man in Taft, Cal., and Mrs. Lulu M. Beckwith of Lancaster, Cal. They, with three grandchildren and two great-grandchildren, are expected at the celebration.

Mr. Maxwell is a veteran of the Civil War. He enlisted in the Thirty-second Regiment, Indiana Volunteers, before he was 18 years old, and is now prominent in G.A.R. work in Colton.

Mrs. Mildred Shillbock and Mrs. Julia I. Ellis, both living in Los Angeles, are sisters of Mr. Maxwell.

WHACKED WITH SHEARS

Another Santa Ana Elopement Leads to Divorce Court.

Charles P. Binder and Pearl Annette Binder eloped to Santa Ana last August and yesterday Mrs. Binder was asking a divorce and Mr. Binder was contesting her suit in Judge Taft's court. She testified that two months after the marriage they had a set-to in the automobile because Mr. Binder would not take her on a business trip. She whacked him with a pair of shears and she says he struck her.

Mrs. Binder says there was another woman in the case, and that Mr. Binder did not want her "dragged into it" so he made a proposition which she turned down. The other woman is seeking a vindication.

SISTERS LOSE ESTATE.

Court Awards Ex-Soldier's Property to Another Woman.

Mabel Gardner Lancaster and Emma Gardner Rosser failed in Judge Stephens's court yesterday to break the will of their brother, John H. Gardner, an ex-soldier. They charged that he had been unduly influenced by Mrs. Lillian I. Sward to whom he left his estate. Mr. Gardner was badly gassed in France.

In two former wills he had given his estate to Mrs. Sward. In deciding in her favor Judge Stephens held that Mr. Gardner had indicated his intention to give his estate to Mrs. Sward. It is supposed to consist of a $10,000 war risk insurance.

BANK IN HOTEL.

Los Angeles Trust to Open Rooms in the Ambassador.

Filing of an application by the Los Angeles Trust and Savings Bank to open a branch bank in the new Ambassador Hotel on Wilshire boulevard, between Catalina and Ardmore streets, was announced yesterday by State Superintendent of Banks Stern.

The application specifies the kind of banking to be conducted as commercial, savings and trust.

The bank already has six branches. This will make the seventh. The others are located at Second and Spring streets, Pico street and Grand avenue, Seventh street and Central avenue, 1835 South Main street, Huntington Park and Avalon, Santa Catalina Island.

Arrest Starts Inquiry by Government.

Mrs. Tony Stutzman and Carl W. Stacy.

FACE DUAL ACCUSATIONS?

Federal authorities were yesterday called upon to investigate the case of Carl W. Stacy, a prisoner at the City Jail, who is charged with the theft of an automobile, and Mrs. Tony Stutzman, a pretty young woman who was living in a Hope-street apartment-house with Stacy when the youth was arrested, it is asserted.

Whether a Mann white slave or a Federal charge of transporting an automobile from one State to another without the consent of the owner will lie against the two is the subject of the proposed government investigation, it is stated.

Stacy, who is 24 years old, was arrested by Detectives Irvin and Hickok of the Automobile Club theft bureau. Mrs. Stutzman, who is 20 years old, told the detectives she is the wife of a St. Louis police officer. She was detained by the officers for a short time and later released.

Though Mrs. Stutzman concealed her identity by adopting an assumed name, she refused to forsake Stacy. She told the detectives that she would remain in Los Angeles, would visit him daily at the City Jail, and would await his trial, when she would appear in his defense.

Stacy denies he stole the car in question.

Mrs. Stutzman said she left her St. Paul husband last May and came to California alone. She stated she met Stacy, a former boarder at her St. Paul home, at Sacramento, and that they then motored to Los Angeles.

Detectives Irvin and Hickok believe that certain phases of the case have not been completely cleared up, so the results of their investigation were submitted to the Federal authorities yesterday.

AMATEUR SLEUTH GETS ONLY EMPTY SETTING.

VALUABLE GEM GONE, AND NOW HE FACES CHARGE OF STEALING RING.

Disappearance of a $2500 diamond from a ring during negotiations between E. Warner Fisher and Percy R. Wilding, a broker of 1129 Van Nuys Building, was the point at issue yesterday in Justice Forbes's court. Fisher was accused of stealing the diamond ring, a black opal ring—valued at $450, and a diamond cluster ring valued at $125, from his sister, Margary Fisher, stenographer for Mr. Wilding. Miss Fisher had been intrusted with the rings by her employer on April 16, but reported that they had been stolen, according to testimony adduced by Dep. Dist.-Atty. Hill. Her brother told Mr. Wilding that he was a detective. It was shown he was given $160 for expenses and was offered a reward of $500.

Mr. Wilding informed Detective A. W. Fitzgerald of the Burns agency that Fisher returned the black opal ring and the cluster and later the platinum setting of the larger ring, but not the diamond, claiming to have done so through information given by a man named "Monk" Breen. Testimony of Breen's sister later showed that Breen has been dead two years. The defendant's sister failed to respond to a subpoena and the case was continued until next Tuesday.

THREE ARE INDORSED.

Betterment Association Backs More Assembly Candidates.

At a meeting of the Association for Betterment of Public Service at noon yesterday in the blue room of the Los Angeles Athletic Club, the following additional candidates for the State Assembly were indorsed: Sixty-sixth District, Richard P. Benton; Sixty-eighth District, Ira Lee; Seventy-second District, William E. Badham.

Action was deferred on the remaining Assembly district where no indorsements have been made. These consist of the Sixty-fourth, Sixty-seventh and Sixty-ninth. No indorsement has yet been made in the Thirty-fourth Senatorial District. Ira Lee, candidate in the Sixty-eighth Assembly District, has no opponents up to the present. He is manager of the Pomona Irrigation Company of Pomona. W. A. Faris, manager of the Fifth Street Store, acted as chairman at the meeting, and H. H. Hill as secretary.

BIGAMY CASE DISMISSED.

Bernard W. Perry, recently arrested on a charge of bigamy, was released yesterday when Judge Craig granted a writ of habeas corpus sued out by Attorney Guy Eddie. It was asserted that Perry had married his present wife, now in this city with him, before his former wife had obtained her final decree of divorce. As there was not sufficient evidence to justify this charge, the writ was confessed and the case dismissed.

SURPRISED TO LEARN MAN SHOT HAD DIED.

NEGRO WANTED SINCE APRIL ASKS POLICE IF THEY ARE AFTER HIM.

Walter "Bubbles" Hart, a negro teamster, who fled from his home 2334 East Ninth street on the night of April 17, after he had shot and killed Francis V. Walker, his white neighbor, following a quarrel, w... into Lieut. Jackson's office at Central Station last night and asked if there was a warrant out for him.

At the detective bureau, Hart learned for the first time, he declared, that the man he had shot had died. Then he was lodged in the City Jail charged with murder after an examination by Detectives Gamash, Burgess, Cline and Cato.

Hart said that he had been talking on his front porch with J. H. McCoy, who lives at 2336 East Ninth street, just before the shooting. Mr. Walker, who was in bed in his house at 2332 East Ninth street, told the teamster to "shut up or I will show you how we treat niggers where I come from," according to Hart's story. Hart then went inside his house and got a revolver, he asserted. When he came back to his door, he saw Mr. Walker with a pickhandle in his hand coming over the fence after him, he asserts. Then he shot him, according to his statement to the police.

UPSETS DIVORCE PACT.

Judge Lectures Couple, Demands Further Evidence.

Property settlements made by William M. and Marie V. Seivert before divorce proceedings were instituted, were set aside yesterday by Judge Taft who continued the trial for further evidence. Then he delivered a little lecture. He said:

"You thought apparently that all you had to do was to mutually agree, come into court, tell me about it and get a decree. Fortunately for society such matters are controlled by law. I will set aside these property settlements and I will not grant a divorce until I receive further evidence."

Under a property settlement Mrs. Seivert was to receive $5 a week until she had obtained a final decree of divorce. Under a later agreement she agreed to accept $15 a month for a year.

DON'T AND DO, SO HE DIVIDES THE TWO.

Mrs. Carrie Fish was granted a divorce from George F. Fish by Judge Taft yesterday when the evidence showed that there were other women in whom Mr. Fish seemed to be interested. One letter from a woman read:

"You want me to tell you that I love you, but I don't. I don't say that I couldn't, but at present I don't, so you don't want me to tell you a story, do you?"

NO CHANCE FOR WILSON FAMILY.

Tammany Crowd Arrives; To Fight Administration.

Hosts of Convention-Bound Democrats Are Due Here.

Special Trains Will Roll in Every Day This Week.

After what was termed an exceedingly dry trip for a group from Tammany Hall, a special train arrived in Los Angeles at 9:50 o'clock last night from New York, bearing the Manhattan delegates to the Democratic convention in San Francisco. In the party are 132 people. The delegates are uninstructed as to choice at the northern city.

Upon their arrival all asserted that neither President Wilson nor Son-in-law McAdoo would be nominated at the convention. The delegates have condemned the present administration and have openly said that no one connected with it can be nominated. The stand of Tammany on the liquor question is in doubt and only a remarkably small number of the delegates entertain any thoughts of Edwards as a nominee.

Upon the arrival of the special at the station the visitors entered autos and were taken to the Alexandria. The first two taxis to leave the Santa Fe were struck by a fallen guy wire that had supported a trolley wire. The windows of the machines were broken and one member suffered a cut hand. This led to a wild report that some one had thrown some welcoming bricks.

With the party is Louis Cuvillier of the Eighteenth Assembly District, who is boosting Pershing for President. He is also after the platform committee to insert the soldiers' bonus plank. He is the man who was largely instrumental in putting the five Socialists out of the New York Assembly, and he has for some time been fighting William H. Anderson of the Antisaloon League.

HEADS THE PARTY.

Heading the party is Congressman Thomas F. Smith. One of the leaders of the women delegates, of whom there are several, is Miss Mary M. Lilly, who was the first woman Assemblyman in her State, and was defeated for a second term.

The party will remain here until tomorrow night, when it will leave for Del Monte. This afternoon will be spent in sightseeing, and tomorrow the delegates will go to Santa Catalina Island.

The Kansas and Connecticut delegations will arrive on the Santa Fe today, the former at 5:40 p.m. and the latter at 10 p.m. Tomorrow the first morning train on the Santa Fe, due at 7 o'clock, will bring the King's county (New York) politicians. At 8:30 a.m. the Wisconsin delegation will arrive from Milwaukee and at 11 a.m. the ex-Gov. Dunne-Carter Harrison special from Chicago is due. The Kansas City party of twenty-five will arrive at 5:40 p.m. and the Smith-Watson faction special from Atlanta will follow at 6:40 p.m.

THREE SPECIALS.

Three specials will arrive Friday and one automobile party is due that day from New Jersey. The Ohio Booster Train from Columbus is due at 7 a.m. on the Salt Lake. The Indiana delegates will precede the Buckeyes and will arrive at 4 a.m. The Columbus (S. C.) party will be here at 10 a.m.

Saturday, the Ohio Glee Club from Columbus, with 300 singers and friends, will pull in on the Santa Fe at 12:30 p.m. At 8 a.m. that day the Massachusetts, Rhode Island and Vermont delegations, in three cars, are due.

The Chamber of Commerce is making plans to entertain the visitors. Some will stay two days and others will begin their travels anew within a few hours. Officials of the chamber stated yesterday that anyone who wishes to assist in entertaining the delegates from any particular State should call the offices in the Chamber of Commerce Building.

TWO PLAYMATES SHUT IN VAULT.

BOY AND GIRL ALMOST CHOKE BEFORE RESCUERS CAN CHISEL OFF BOLTS.

Being locked in a vault in the office of the American Transfer Company, 732 West Fifth street, for thirty-six minutes last night, proved almost fatal for Arthur Garrett, age 11 years, and Frieda King, age 10. The children were rescued by employees of the Imperial Welding Works, of 728 West Pico street, who had been hastily summoned, but they were nearly overcome when the vault's door was opened. The youngsters were taken to their homes and revived by private physicians.

The two children had been taken to the transfer company's office by Mrs. W. L. Garrett who works there. While she was busy the boy and girl played about, finally shutting themselves in the vault.

When the amateur "Jimmy Valentines" from the welding works arrived, they set to work to cut the doors with acetylene torches. Cries from the imprisoned youngsters told them that the deadly gas fumes were overcoming the children. Abandoning the torches, they set feverishly to work with hammers and cold chisels and finally cut off the bolts of the vault door hinges.

FORMER PASTOR SUED.

Wife Living Here Wants Divorce from Welfare Worker in Ohio.

Moreland Fay Fannon, welfare head of the National Cash Register Company in Dayton, O., and former minister and Chautauqua lecturer, was made defendant in a suit for divorce filed here the 17th inst. by Mrs. Ida May Fannon, it became known yesterday. No sensational charges are made in the complaint filed here, it is said, and divorce is asked on technical grounds.

HALT LIQUOR FOR BOURBONS.

Man Who Didn't Know It Was There and One Who Did Face Judge.

Charles W. Fields and D. N. McNeil, two asserted whisky profiteers, who were en route to the Bourbons' national convention at San Francisco with a supply of liquor that they purchased at Calexico, were before U. S. District Judge Bledsoe yesterday with a supply of excuses and a paucity of money.

Fields admitted that he had in his grip eighty-six half-pints of whisky when arrested, but declared he did not know what was in the grip until he had been arrested. He insisted upon pleading guilty to having the stuff in his possession, but the court informed him that it was no crime to have whisky if he did not know it, so refused to take his plea.

McNeil pleaded guilty to having seventeen quarts and twelve half-pints of the intoxicants in his valise, and he was fined $250. He asked that he have five days' stay of execution, until he could raise the money, and this was allowed.

SENDS EXTRA FORCE.

Western Union Prepares for Flood of News From Bourbon Meet.

Twenty special telegraph operators were sent to San Francisco yesterday by the Western Union Telegraph Company to assist in handling the enormous volume of business which is expected to develop during the Democratic National Convention, which opens next Monday. From Los Angeles W. M. Laughlin and Carl W. Smith, city commercial agents, left for the Bay City last night, as did J. G. Coleman, manager of the company here.

WITNESS'S ABSENCE HALTS McSHANE CASE.

When the case against W. F. McShane, president of the Sutherland Fruit Company, charged with disposing of a false bill of lading valued at $1775 to the Peoples Trust and Savings Bank of Riverside for a shipment of 462 boxes of oranges over the Santa Fe in August, 1919, came before U. S. Commissioner Long yesterday, it was discovered that the principal witness of the government, Special Agent Hall of the Department of Justice was not present, being in the northern part of the State on an official errand. It was necessary to postpone the preliminary hearing until July 21.

BUDGET PRUNED DOWN TO BONE.

Despite Economy City Bills Jump More Than Sixth.

Still Nearly Twelve Million Needed for Next Year.

No Additional Policemen and No New City Bridges.

The financial requirements of the city government of Los Angeles for the fiscal year beginning July 1 will, according to the report of the Budget Committee of the Council, which finished its labors last night in record-breaking time, be $11,893,536.85, or $2,312,290.50 more than last year. Of the total amount, $8,734,000 is fixed by the committee to pay the actual running expenses of the city. This sum is $1,897,000 more than was required last year. Of the grand total of this year's budget $2,159,536.85 is required for interest and sinking funds.

The Budget Committee, of which Councilman Conaway is chairman and Councilmen Criswell and Fleming members, has been pruning and trimming day and night from the estimates submitted by heads of departments, but as the estimated revenue of the city for the coming year is only $8,500,000, and the tremendous growth of the city made many improvements necessary in most city departments, the estimates could not be brought within the requirements and income, and $336,000 will be appropriated from the reserve fund.

On account of lack of sufficient income Chief Home will receive none of the 276 additional policemen he asked for, nor will new bridges be built during the coming year.

The Council will this morning be asked to adopt the usual resolution approving the budget, and the next step will be to fix the tax levy, which last year was $1.51 per $100 of valuation.

The Budget Committee estimates that the city will receive in taxes during the year 1920-1921 $8,100,000. The income includes the business license tax from which a revenue is anticipated of $1,600,000.

FOR NEW SERGEANTS.

Police Board Wants Authority to Appoint Fifteen More.

The Police Commission, with the approval of the Finance Committee, has agreed to ask the Council today for authority to appoint fifteen more police detective sergeants.

Twelve patrolmen are now on duty as detective sergeants and if the funds are provided these men will be promoted and receive salaries for the work they are doing, and three other men will be named for the remaining places.

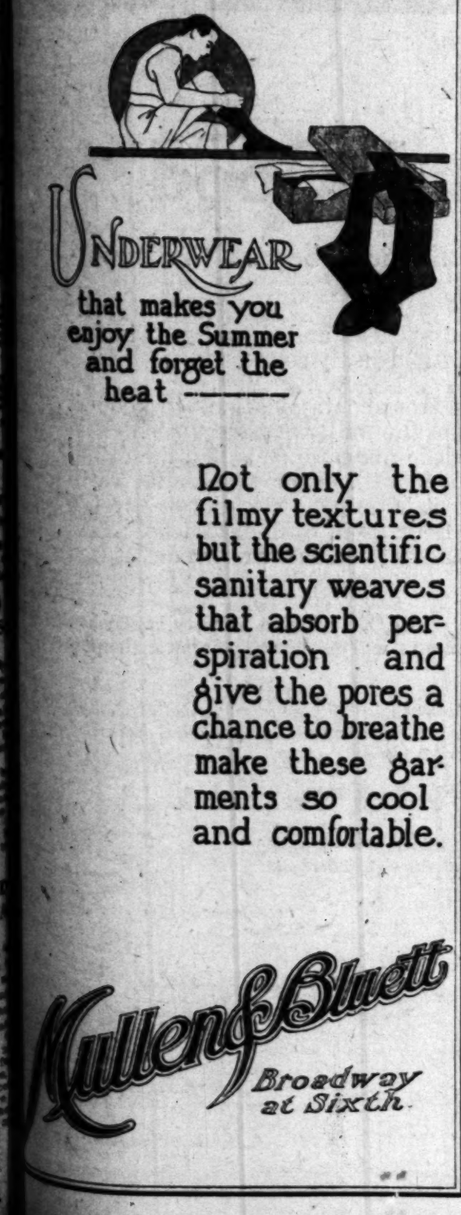

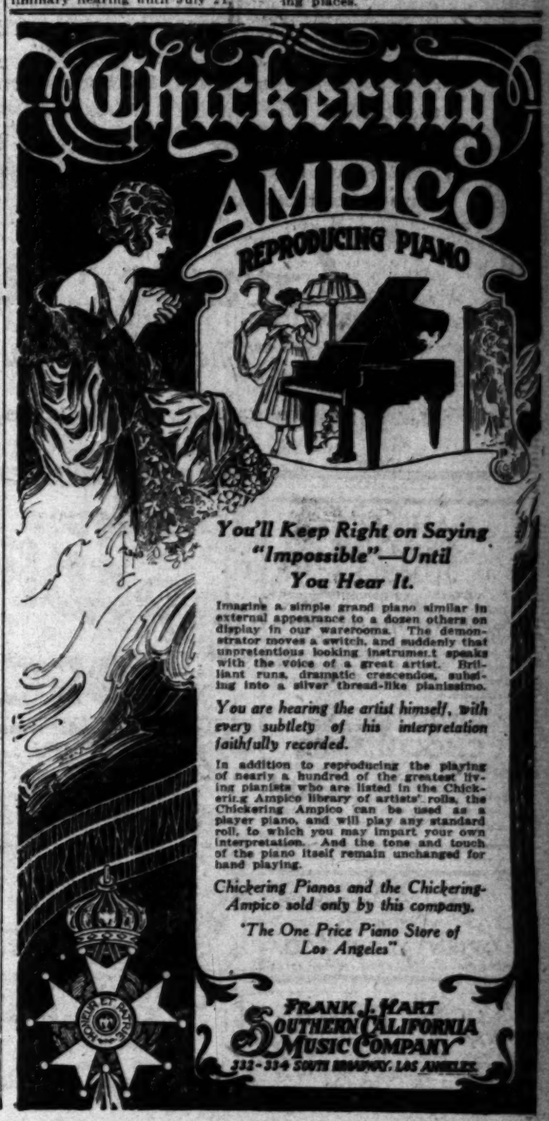

At Piggly Wiggly Stores

NICE CLEAN FOOD
—IN—
NICE CLEAN PACKAGES
—ON—
NICE CLEAN SHELVES
—IN A—
NICE CLEAN STORE
—ALL—
AT THE LOWEST PRICES

WE DON'T MEET PRICES—WE MAKE THEM

Store No. 1—219 W. Third St., Los Angeles.
Store No. 2—Grand Central Market, Los Angeles.
Store No. 3—632 S. Spring St., Los Angeles.
Store No. 4—143 S. Western Ave., Los Angeles.
Store No. 5—253 Sixth St., San Pedro, Cal.
Store No. 6—945 Main St., Riverside, Cal.
Store No. 7—3423 S. Vermont Ave., Los Angeles.
Store No.8—2947 S. Hoover St., Los Angeles.
Store No. 9—6557 Hollywood Blvd., Hollywood, Cal.

PIGGLY WIGGLY
All Over the World

Year After Year
The same people eat

Grape-Nuts

and year by year new thousands become converted to the same good custom.

Grape-Nuts is distinctive among prepared cereals, not only in form and flavor, but chiefly because of its surpassing food value.

Grape-Nuts builds tissue for body and brain.

In this food are preserved, in easily digested form, the concentrated nourishment of all the best that wheat and malted barley can provide.

Trial shows a way to better health and sturdiness. There is no better breakfast food than

Grape-Nuts

"There's a Reason"

Made by POSTUM CEREAL COMPANY, INC., *Battle Creek, Mich.*

KAHN-BECK NEPTUNE JUMBLES
An old-fashioned home made cake which contains pure milk.
No housewife today can afford to bake a similar cake considering the present high price of raw materials. Buy them of your dealer and get advantage of quantity products.

VICTORIA CHOCOLATES
Ask your dealer for Kahn-Beck Victoria Chocolates and get two delightful morsels of chocolate coated candy with nut and cream centers for 10c.

THE BEST SELECTIONS CALIFORNIA ORIENTAL RUG CO.
Room 4 Van Nuys Building. Phone 13196.

DON'T THROW AWAY YOUR TORN SHIRTS
We rebuild the FRONTS, YOKES, CUFFS without patching and double the life of your shirt. Silk shirts a specialty.
REE-BILD-A-SHIRT CO.,
213 Mercantile Place.

DEMAND BRADFORD'S TABLE QUEEN BREAD

Oh, Boy! That's s-o-m-e shine!!
Quick work, too; and lasts a long time. Nothing like spic-and-span shoes to put pep in your appearance.
Use Sta-Brite Odorless Shoe Polishes. New Process
Black, Brown, Tan, Oxford, Gray
For Sale Everywhere

ELECTRIC LIGHTING SUPPLY COMPANY
216 West Third Street.
Phones, Main 1439; 56497.
VACUUM CLEANERS
SEWING AND WASHING MACHINES

FURNITURE
Just you wish to trade for NEW? See our Exchange Department.
FOLEY'S
648 So. Main St. Phone 10510

CUT INGLEWOOD LOSS IN HALF.

Residents Already Busy on Reconstruction Plans.

Cemetery Scene of Some of Quake's Queer Tricks.

Damage Here Practically Nil, Says Building Inspector.

With the latest survey showing that Inglewood's loss as a result of the slight earthquake shocks Monday is around $50,000, or practically half what it was first estimated, and Chief Building Inspector Backus of Los Angeles declaring that the damage here was practically nil, the temblor period was declared a thing of the past yesterday by local scientists.

Chief Inspector Backus made a complete survey of structures, particularly the larger buildings in the city proper, yesterday, to ascertain if any damage had been done by the earthquake shocks and reported that no buildings were found to be out of plumb.

"Despite reports to the contrary," said Mr. Backus, "I find no damage was done to buildings in this city, with one or two exceptions. Some of the older steel buildings of the city were originally built slightly out of plumb, and this has caused those not familiar with the facts to believe that the earthquake had disturbed these buildings."

START TO REBUILD.

Undaunted by the slight earthquake which damaged the fronts of twenty store buildings and cracked and crumbled the sidewalls of half a dozen others Monday evening, citizens of Inglewood set to work yesterday in a united effort to reconstruct the damaged buildings and re-establish normal conditions with the least possible delay.

Mayor Allen called a joint meeting of the Inglewood Board of Trustees and the Inglewood Chamber of Commerce early yesterday morning, adopted resolutions thanking the Los Angeles Chamber of Commerce, the Los Angeles City Council, and other organizations for their offers of assistance, and voted to appoint a committee with instructions to inspect all pieces of damaged property in the community and make recommendations regarding reconstruction.

Members of the Inglewood Chamber of Commerce expressed the opinion that $50,000 would probably cover all the damage done by the quake. With the coming of daylight yesterday it was possible to estimate the full extent of the damage and, while it appears that many pieces of business property suffered more or less from the shock, it is also evident that in but few cases will the individual loss run higher than $500.

The high school and grammar school buildings at Inglewood suffered to some extent, having copings, corners or sidewalls cracked or crumbled, while the grammar school at Hyde Park lost the gable from over the doorway of each building. Malloy & Spaulding of the Inglewood Pharmacy seem to have suffered the heaviest loss because of the destruction of large quantities of drugs in their two stores. This loss may reach $1500.

IN CEMETERY.

Inglewood Cemetery is the scene of some of the worst havoc wrought by the quake. The Jones tomb, near the chapel is badly twisted, its columns being cracked and moved out of line until it appears that the tomb is about to collapse. Down on the side hill, below this tomb a tall marble shaft is toppled over. Another monument with a large granite maltese cross lies in a heap upon the mount, and here and there about the slopes are headstones bowled over upon the grass. The roof of the cemetery chapel was caved in by a falling chimney, and a house near the entrance of the cemetery has a big hole in the roof, where the chimney fell through.

Yesterday the Sisters of St. Joseph were herding the pupils of St. Mary's Academy in an oat field nearby. They said they felt that the little girls were safer there than in the academy building, where considerable damage was done. It is said that Monday night when the quake occurred the candles on the altar in the academy chapel were broken off and a statute of St. Joseph fell from the altar and rolled down a short flight of steps without being broken.

ANOTHER ONE.

Yesterday at 12:45 p.m., while citizens were at work, removing the debris from the business streets and preparing to rebuild, another slight shock was felt in the community. It was sufficient to frighten people out of their houses and send them into the streets, where many of them are still camping, but the work preparatory to reconstruction is going forward steadily.

Speaking of the rumor that the Homer Laughlin Building was jarred out of line by Monday's quake, Homer Laughlin, Jr., made the following explanation yesterday: "At the time the walls of the Laughlin Building were built there was a two-story building, the Muskegon Block, to the north of the Laughlin Building which projected southerly over our line about three inches. The Stimsons were supposed to have cut off this three-inch projection, but it was not done accurately and the bricklayers in laying the Laughlin Building wall followed the lines of the old Muskegon wall until they reached the top of the two-story Muskegon Building and from there on they built to the true line. When the old Muskegon wall was torn down and the new Grauman Theater Building erected this defect in the contour was called to my attention by a number of people. The wall today is no different than it was at the time the Grauman Theater Building was erected."

OFFER EXPLANATION.

Scientists who are familiar with earthquakes offer the opinion that the disturbances occurring during the past two days resulted from a slipping of the strata in the principal geological fault, which follows the coastal range from a point 200 miles north of San Francisco to the Gulf of Lower California.

According to their theory this fault reaches to a point 100 miles below San Francisco, where it swerves twenty miles to the interior and reaches Imperial Valley by traversing Los Angeles, Riverside and San Diego counties. There are at least three such geological faults in the State, two of which are in the north.

Reports of damage at El Segundo were branded as false yesterday by Harold D. Dale of the El Segundo Land and Improvement Company.

Showing that the series of minor earthquake shocks felt here Monday and yesterday were local affairs no records of the temblors were recorded by the seismograph at Point Loma, which is the only one in Southern California.

DIVORCE BRINGS STAMMER CURE.

Good Result Comes From the Quarrel of Couple Over Boy's Treatment.

The 13-year-old son of Albert and Ellen Thomas stammered. The home was broken up because the couple disagreed as to the method of treating the affliction. Suit for divorce was filed and when the case came to trial some time ago, Judge Crail put the boy on the stand. The boy tried his best to talk. The court consulted Prof. O. H. Ennis and the boy was relieved of his affliction.

Growing out of this incident, Judge Crail is responsible for Prof. Ennis appearing at the Polytechnic High School at 2 o'clock this afternoon to deliver a lecture on defective speech. It will be attended by school children who stammer.

BIG DAYS AT BEACH.

Summer Opening at Redondo this Week-End will be Gay.

Vaudeville, diving by mermaid beauties, band concerts, dancing, fireworks and other amusement features will provide fun for the multitude at the summer opening at Redondo Beach, next Saturday and Sunday. Surf swimming and the many amusement concessions along the Paseo will also add to the general good time. A carnival ball will be given in the dance pavilion Saturday night and an exhibition dance will be staged there Sunday evening. Adequate car service will be provided by the Pacific Electric for the large crowd that is certain to attend the opening.

LOVE LOSS PLAINTIFF FAILS TO PRESS SUIT.

A judgment in favor of Dr. E. H. McMillan, who was charged by William X. Roach with pilfering the love of his wife, Viola K. Roach, was given by Judge Avery yesterday when Mr. Roach failed to appear in court to press his suit.

The complaint stated that Dr. McMillan, under the guise of professional calls, visited Mrs. Roach and encouraged her to call at his office, where he lavished his affections upon her. These charges were denied by Dr. McMillan. The jury fees paid by Mr. Roach were ordered forfeited by the court.

REVIEWS NEW REGIMENT.

Lieut.-Col. James McKnight, assistant adjutant-general of the State, last night reviewed the nucleus of the new Los Angeles regiment of the reorganized California National Guard at the Exposition Park Armory. According to Col. McKnight the Los Angeles regiment should be in fighting trim by the last of July.

CALIFORNIA'S LEADING GROCER

—At SAM SEELIG'S "All American" Public Market FIGUEROA AT PICO
—15 FREE Demonstrations of PURE FOOD PRODUCTS All This Week
—Also a full stock of JEVNE'S Products and fancy groceries at the Exlusive JEVNE'S BOOTH

Lux It Cleans and It Cleans Well 10c Pkg

Wesson Cooking Oil
Pts. 35c
Qts. 70c
½ Gal. $1.40
Gal. 2.65

Sugar Pure Cane
2 lbs. 50c
5 lbs. . . . . $ 1.25
10 lbs. 2.50
100 lbs. 24.75

Oak Glen Butter In Every Home 65c
Because it has a flavor and genuine goodness that you do not get in ordinary BUTTER—and we are selling it at cost plus 2c profit.

32 LOS ANGELES STORES 32
SAM SEELIG CO.
"Cash is King"
PRICES SAME AT ALL OUR STORES

The Diet During and After INFLUENZA
ASK FOR Horlick's The Original
Avoid Imitations and Substitutes

For Infants, Invalids and Growing Children | Rich milk, malted grain extract in Powder
The Original Food-Drink For All Ages | No Cooking—Nourishing—Digestible

MILK AND CREAM
SATISFACTION GUARANTEED
We deliver to all sections of the city and Hollywood. We have our own dairy farm at Hobart Station. Your patronage will be appreciated. Phone us for carrier.
Burr Creamery Corp., 798 Towne Avenue
LOS ANGELES
Phones: Main 822, Home 10128

MAKE YOUR SALAD
Old Mission OLIVE OIL
Purest and Best
YOUNG'S MARKET

Clean and Good

"Clean and Good," that's the idea behind the manufacture of Besgrade flour.

To manufacture a flour that is truly "Clean and Good" year in and year out, an ideal we are proud of and justly so too.

To keep Besgrade clean and free from contamination, to keep it just as clean as when it comes from the mill, we have packed it in paper-lined cotton sacks. This sack in appearance is like the ordinary cotton sack but the inside is lined with paper which adheres to the sides of the sack, thus making it impossible for dirt or foreign matter to penetrate thru into the flour as in ordinary sacks. This assures you of a flour that is pure and as good as it was the day it was milled.

"Good," a flour to be good must be nutritious, it must also be tasty, and when baked into bread, biscuits, cakes, etc., it must not disappoint you but make perfect bakestuffs.

Besgrade *flour is* ***Good.*** *We have kept it so by buying the finest wheat the market afforded, although we had to pay premiums over Government prices to get it. This wheat is then milled and blended scientifically to produce a flour that is Good.*

We Guarantee Besgrade flour to be both "Clean and Good."

You will appreciate the sterling quality of BESGRADE flour—it costs a trifle more than ordinary flour, but is well worth the slight difference. Your Grocer can supply you.

Great Western Milling Company
Los Angeles, Cal.

A'S—
GROCER
Cleans and 10c
Cleans Well Pkge.
sson Cooking
Pts. 39c
Qts. 74c
Gal. $1.43
Gal. 2.65
ar Pure Cane
2 lbs. 50c
5 lbs. . . . . $ 1.25
10 lbs. 2.50
00 lbs. 24.75
In Every
Home
goodness
UTTER—
2c profit.
65c lb.
CLIG
king"
OUR STORES

The 2-in-1 Electric Washer
household necessity whose rapid, efficient and economical per-
mance, combined with the fact that it
COSTS LESS
is the leader among washing machines. Built for use, not to
Get a demonstration by any of the following dealers:
CITY DEALERS
A. H. WOODWARD, 5799 Pasadena Ave.
ANDREW HARPER, 101 Short Ave., Latin Station.
A. C. SMITH, 207 Eagle Rock Ave.
W. S. LUCAS, 1327 Temple St.
H. KERSLAKE, 1900 Naden.
BRAUN & WALL, Shatto and Main Sts.
BRODIE SALES CO., 106 S. Broadway.
NOAH'S ARK, 607 E. First.
C. A. MALTBIE & SON, 3233 E. Fourth.
T. O. GILL & CO., 3668-32 Central Ave.
SIEGEL-WEITZMAN CO., 1901 Central Ave.
WALTER IMBLER, 1901 San Pedro.
CHAS. B. ALLEN, 3005 S. Western Ave.
OUT-OF-TOWN DEALERS
FUENTE, CAL. F. F. Reese.
GLENDALE, CAL. B. & M. Furn. Co.
SAN BERNARDINO, CAL. E. F. Rogers & Son.
PASADENA, CAL. Gay Hardware Co., Pepper and N, Fair Oaks.
SANTA PAULA, CAL. A. N. Melton.
SAN PEDRO, CAL. Pacific Coast Electric Co. The Magnet Store.
LONG BEACH, CAL. Stockwell Furn. Co.
MONTEBELLO, CAL. Harry E. Mallis.
WEST ALHAMBRA, CAL. West Alhambra Hardware Co.
SAN LUIS OBISPO, CAL. Wm. J. Isola.
HERMOSA BEACH, CAL. Morse & Morse.
If Your Dealer Cannot Supply You, Write or Telephone to
Standard Woodenware Co.
Exclusive Distributors for Southern California
Manufacturers of Brooms and Baskets — Wholesalers of Paper, Paper Bags, Paper Products, Twines, etc.
825-30-32 Tracion Ave., Los Angeles. Home 60401

MAKE YOUR SALADS
Old Mission
OLIVE O
HIGHEST QUALI
Purest and B
YOUNG'S MARKET CO.
take along
JEVNE'S
CHOCOL

FAMO
The Guaranteed Hair and Scalp Remedy
GUARANTEED to get rid of dandruff and the causes of dandruff—Guaranteed to heal itchy scalp and stop falling hair. Guaranteed to produce a beautiful, luxuriant growth and a gloss as much admired.
Your money back if you do not see the results for yourself. Contains no alcohol or chemicals to turn the hair gray.
Trial size 35c. Large $1 bottles guaranteed. At all toilet goods dealers.
FAMO is the discovery of one of the old Pharmaceutical Houses of America. If your dealer cannot supply you send 10c for sample bottle and free folder to F. A. Thompson & Co., Detroit, Michigan, Dept. 27.
THE OWL DRUG CO.
Store No. 1—4th and Bdwy.
Store No. 2—4th and Hill.
Store No. 3—4th and Spring.
Store No. 4—4th and Bdwy.
Store No. 5—4th and Spring.
Store No. 6—4th and Central.
Store No. 7—4th and Main.
Store No. 8—6th and Bdwy.
Store No. 9—6th and Main.
Store No. 10—6th and Bdwy.
Store No. 11—6th and Main.
Store No. 12—7th and Main.
THE OWL DRUG CO.
601 S. Main St.
THE LOGAN DRUG CO.
Branch No. 1—6900 E. First.
Branch No. 2—4027 E. First.
Branch No. 3—2103 W. Adams
Branch No. 4—5749 Stephens-Brownell Bldg.
Branch No. 5—4336 Melrose.
AMERICAN DRUG CO. 606 S. Main St. 739 S. Spring St.
GODFREY & MOORE DRUG CO. 101 S. Spring St.
VIOLE-LOFTICH DRUG CO. 242 N. Main. 417 N. Main.
NESOM'S DRUG STORE 630 S. Hill.
McKAY & MONKMAN DRUG CO. 900 S. Broadway. 2487 N. Broadway.
A. HAMBURGER & SONS 801 S. Broadway.
BROADWAY DEPT. STORE 401 S. Broadway.
COULTER'S DRY GOODS CO. 300 W. Seventh.
THE ARMY AND NAVY DEPT. STORE 330 S. Main.
FIFTH ST. DEPT. STORE 501 S. Broadway.

Anti-kamnia
FOR HEADACHE, NEURALGIA, INFLUENZA AND ALL PAIN
TABLETS
WATCHES MONTGOMERY BROS. Jewelers 4th and Broadway

Are Coming Here to Spend the Summer.

Mrs. Randolph T. Zane and Daughter Barbara.

Mrs. Zane is the daughter of Gov. and Mrs. Stephens. The photo is by Hoover Art for the Keystone View Company.

YOUNG'S MARKET COMPANY
638 Broadway Central & Gladys; 212 Spring
A Visit to Our
Spring Street Store
—will convince you that we carry one of the most complete stocks of
—Fancy and Staple Groceries, Meats, Candies, Fruits and Vegetables in the city.
"Economy Purchases"
at Our Grocery Dept. for Wednesday and Thursday
Powdered SUGAR 4 lbs. for $1.00
BORDEN'S Eagle Brand CONDENSED MILK, can 25c
NEVADA WHITE COMB HONEY 2 for 75c
Fruit Jars, Jelly Glasses and Accessories for your canning

THOUSANDS of families know that Fruited Wheat or Fruited Oats are the most nourishing, appetizing and satisfying foods.
Economical, too, because a dish of these luscious foods has the same food value as a pound of meat—at a fraction of the cost.
United Cereal Mills Ltd.
Quincy, Illinois

SOCIETY.

BY VIRGINIA WOODS.

For a Visitor.

Mrs. Jefferson F. Wilcoxson, (Rosemary Rollins) of Kansas City, Mo., who is here for the summer visiting her parents, Mr. and Mrs. Hamilton Bowman Rollins of 1245 Gramercy Place was the motif yesterday for a tea to which her mother and her sister, Mrs. Louis Tolhurst asked 150 guests.

The Rollins home was a mass of summer flowers in a riot of colors; and a coterie of maids and matrons in attractive summer frocks assisted at the tea urns and otherwise. Among these were Mmes. Walter Brunswig, Morgan O. Adams, Cecil Archibald, Irving Widney, Thomas A. J. Dockweiler, Victor Ford Collins, Forrest Q. Stanton, Charles Nebeker, Charles Thomas, Eugene Hawkins, Jr., George Nathaniel Whiting, Misses Lillian Van Dyke, Louise Forve, Olga Simpson, Corinne Eisenmayer, Florence Marsh, Eleanor MacGowan and Cecile McLaughlin.

For Bride Elect.

Miss Margaret Mortenson and Mr. Ernest Crawford May, whose marriage in Pasadena next Saturday afternoon is to be one of the noteworthy functions in Southland society, are honor guests at as many parties as can be crowded in this week.

Tonight Miss Florence Marsh is entertaining them and their bridal party at an Orpheum and supper party. Last evening Miss Florence Ackerman was hostess to the same company having them at a theater party at the Mason followed by a supper-dance at the Alexandria Hotel. Miss Ruth Hoyt is giving them a luncheon today and Miss Margarita Schneider is entertaining for the group tomorrow. In the wedding party are Misses Florence Marsh, Evangeline Crier, Margarita Schneider, Florence Ackerman, Ruth Hoyt and Lieut.-Commander W. B. Hotfield, Frank Gilcrest, Clyde Payne, Jr., Harlan Christy and Arthur Dodworth.

By Mr. and Mrs. Holterhoff.

In honor of Mrs. Juana Neal Levy of Coronado, Mr. and Mrs. Godfrey Holterhoff, Jr., entertained a company of twenty at dinner last evening.

Mr. and Mrs. Adams.

Friends of Mr. and Mrs. James H. Adams will be grateful to learn that he is getting along fairly well after his severe operation of ten days ago by the Mayo Bros. of Rochester, Minn. He is still not entirely out of danger, but his condition is much improved.

Home from Annapolis.

Charles Wellborn, Jr., is home on leave after graduating last week at the United States Naval Academy at Annapolis. His sisters, Mrs. George Nathaniel Whiting and Miss Dorothy Lillian Wellborn went to Annapolis for the commencement festivities and returned with him.

For Two June Brides-elect.

Miss Marie Scheller and Miss Marguerite Orena, brides-elect, to be married a day apart this month, were cause for the charming tea at which Miss Mary O'Neil of South Manhattan Place presided yesterday afternoon.

In rooms gay with baskets of summer flowers were a bevy of attractive girls assisting. These were Misses Eleanor MacGown, Marion Wigmore, Mary Forve, Florence Kays, Florence Marsh, and Gladys Carson. Miss Scheller will become the bride of Dr. Richard Francis Mogan of San Francisco on June 30, and Miss Orena will marry Frank Casey the day before.

By Miss Barlow.

Miss Katherine Barlow, who has just returned home from college, is entertaining a group of her young girl friends at tea this afternoon. Dr. and Mrs. Barlow and their children have already gone to their country place at Sierra Madre, where they are to be off and on all summer. The tea is at the Barlow town house on South Figueroa street.

For Some Brides-to-be.

Mrs. Alfred J. Bayer is a luncheon hostess today, entertaining a company of the debutante set in honor of three girls whose weddings are coming events—Misses Marie Scheller, Miss Louise Forve and Miss Marguerite Orena. At small tables set for six and adorned with mixed summer flowers are plates for Misses Mary Forve, Ynez Orena, Cecile McLaughlin, Eleanor MacGowan, Doris Collins, Marion and Katherine Wigmore, Jane Carrigan, Gertrude and Margaret Byrne, Mary and Dorothy Daily, Helen and Adelaide Duque, Mary, Dorothy and Margaret Gray, Margaret Kellogg, Mary and Rosario Dockweiler, Julia Valentine, Margarita, Camille and Rowena Schneider, Corinne and Agnes Eisenmayer, Marcelle Penzel, Mary O'Neil, Rose Bacon, and Leontine Bayer.

For Miss Coolbrith.

Miss Irma Coolbrith was honor guest at a tea given yesterday afternoon by Mrs. Charles Modini-Wood and her mother, Mrs. W. H. Perry at their home on Shatto street. Miss Coolbrith will leave tomorrow for her home in San Francisco being en route there from New York.

Here from San Mateo.

Mrs. Harold Turner and little son, Harold, Jr., are down from San Mateo on a short visit to her mother, Mrs. F. T. Winne of 1527 Arlington avenue. Her arrival will no doubt be the signal for some smart parties.

For Victor Forve.

Victor Forve, who has just arrived from school in the East, is to be complimented by his sisters, Misses Mary and Louise Forve, who are to entertain with a dancing party on the evening of June 29.

House Guest.

Mrs. I. O. Marioneaux and Mrs. Dorothy Fearn have as their house guest, Mrs. J. C. Betcher, wife of Maj. Betcher, U.S.A. Mrs. Betcher and Mrs. Fearn were room-mates at Vassar College. Mrs. Betcher will be here six weeks.

Personal.

Mrs. R. S. Wright and son, Dalton, left yesterday for the East for the summer. On June 30 they will attend the wedding of Miss Harriet Campbell Ray and Mr. Arthur Robert McMurray of Grinnell, Iowa—both well known here and later they will visit in Cedar Rapids and in Pipestone, Minn.

HAMILTON'S 2 Stores 502-So. Bdwy... 223-W. 7th. St.

THE CORSET YOU SHOULD WEAR
Be careful about the corset you wear
It will make or mar your attractiveness
What is the style in corsets for you? It is the corset style that best expresses your personality by accenting the natural beauty of your figure.
Natural beauty! Never has Fashion dictated so generously. Just be natural. Buy the corset that will give you comfort; the corset that will give you poise and perfect body proportions without a moment's feeling of restraint; the corset that will accent your every natural charm.

IF YOU ARE OF AVERAGE FIGURE
If you are a matron of average figure with all the possibilities of youthfulness dependent upon the right corset, you will appreciate the Gossard artistry that has given your problem especial care. Hips and thighs reduce as if by magic; your front and back lines are the straighter lines of youth and you have that graceful poise only to be attained by complete corset comfort. Remember, your figure tells your age.
IF YOU ARE OF SLENDER FIGURE
If you are of slender figure do not think because of your slightness your corset "doesn't matter." It does.
Your chief charm is your poise—that lithe gracefulness that the predestined Gossard will enhance and the wrong corset—well, you see on the streets every day glorious youth sacrificed to the fallacy "I'm so slight it doesn't matter what corset I wear."
IF YOU ARE OF FULL PROPORTIONS
If you are of full proportions do not think you must resort to cumbersome corset contrivances that restrain your freedom of movement and give you that appearance of being over-corseted that is so fatal to your attractiveness. Why this—when Gossard artistry you have admired in the figure of the slender woman may be yours?
You find
GOSSARD *Front Lacing* CORSETS
are sold at those stores in Los Angeles where superior service merits your charge account. You will find many Gossard models, especially designed for your particular figure needs, at the price you wish to pay. At any price, you may be assured that every Gossard Corset is worth every cent you pay for it—worth it in style; worth it in comfort; worth it in wearing service.
Look for the name Gossard *on the inside of the corset. It is your guarantee of the original.*
The H. W. Gossard Co.
Toronto Chicago New York Buenos Aires

PUBLISHERS:
THE TIMES-MIRROR COMPANY
OFFICERS:
HARRY CHANDLER, Pres. and Gen. Mgr.
HARRISON GRAY OTIS-CHANDLER, Vice-Pres. and Secy.
E. T. PERRINGER, Treasurer.
HARRY E. ANDREWS, Assistant General Manager and Managing Editor.
Harry Chandler, Harrison Otis-Chandler, E. T. Perkins, Mabel Otis-Booth, Harry E. Andrews, Directors.

Los Angeles Times
EVERY MORNING IN THE YEAR.

DAILY FOUNDED DEC. 4, 1881—39TH YEAR.
Sworn average circulation for every day of May, 1919 89,856
Sworn Sunday only average circulation for May, 1920 ..... 139,822 copies

OFFICES:
New Times Building, First and Broadway.
Branch Office No. 1, 619 South Spring Street.
Washington Bureau, 310 Riggs Building.
Chicago Office, 111 West Monroe Street.
New York Office, 286 Fifth Avenue.
San Francisco Office, 742 Market Street.
Austin Office, L. C. Smith Building.

LOS ANGELES (Loce Ahng-hayl-ehs)

MEMBER OF THE ASSOCIATED PRESS.
The Associated Press is exclusively entitled to the use for publication of all news credited to it or not otherwise credited in this paper and also the local news published herein.

NEW ISSUES.

The English papers are printing arguments over the immortality of the microbe. This ought to be an indication that the big war is really over. A people who can make a burning issue out of a germ twenty million years old found in a flake of amber are all right.

GUESS AGAIN.

An Assistant Secretary of the Treasury says that Mr. Wilson's health makes it utterly impossible for him to attempt to run for a third term. We can see where the Secretary of the Treasury will presently need a new assistant—one whose eyesight is better when he is looking in the direction of the White House.

AROUSED AT LAST.

The ex-soldiers of France are making demonstrations and passing resolutions denouncing those who have been profiteering since the war. It cannot be so very bad if the emotional and impulsive French have only reached the resolutions stage. They ought to see what some of our sweetest ladies are paying for their furs.

SAVING THE CROP.

The college students may again be needed to aid in harvesting the grain crops of the Middle West. There are thousands of them freed from their studies at an opportune time and they may find health, exercise and profitable adventure in rounding up their country's wheat crop. The student of the future may find it attractive and advantageous to settle on the farm.

KIND TO THE KIDS.

A St. Joseph banker is building a number of houses especially for couples having children. He gives a month's rent for every child born. He will lease to newly-married folks with the understanding that if there is no offspring within a year they must move on. Next to a deposit in his bank he thinks a child is the greatest asset a family can have and he elucidates the faith that is in him in a practical way. He is entitled to a couple of cheers, anyhow.

PEPPERING THE ENEMY.

When Carranza made his ill-fated flight from his capital the ammunition used by his guards was from a quantity furnished the Mexican government by Japanese contractors. When the test came it was found that most of the powder used in making the cartridges was really black pepper and there wasn't force enough to puncture a rabbit. It may have been crooked work, but the Japs had the right idea. Let the Mexicans shoot at one another with cayenne pepper. It would put "pep" in a revolution without boosting the mortality rate.

ROADS OF STONE AND STEEL.

Experienced highway engineers are now recommending concrete roads reinforced with steel, after the manner of some of the most substantial buildings. Concrete itself has no great tensile strength and is subject to cracks and fissures. Extreme temperatures may even affect a concrete base. But with the steel woven in it becomes tough and enduring. It is possible to obtain an almost permanent road from reinforced concrete. It would be cheaper than to try and make a sure thing out of the concrete itself. The value of the steel bracing would represent more than two inches of solid concrete and yet it would only cost about as much as a half-inch of the concrete. A reinforced road of five inches would be more enduring than a solid concrete highway of eight, yet should not cost near as much. In some cities there is talk of concrete roads up to twenty and twenty-five inches in order to stand up under the terrible tests of time and traffic. The reinforced road offers a still better proposition.

OUTLAW STRIKES.

Freight and passenger service has been interrupted at Pennsylvania points by another outlaw strike. It is asserted that 5000 railway employees have declined to render any further service until the Railroad Labor Board renders its decision on their demands for wage increases. The strike leaders say they have no quarrel with the railroad companies, but that the Federal board is too slow in acting. The men are chanting that old burlesque opera refrain, "We want what we want when we want it."

That attitude is not surprising. It is the characteristic attitude of present-day unions. Instructed in the Gompers school, they believe that force is more convincing than argument. They know that the country is suffering because of a congestion of freight at important terminals, and they have reached the conclusion that, if they will keep the congestion up long enough, the public will surrender and ask the Federal board to grant the men whatever they want, provided traffic lines are kept open.

It is to be regretted that the railway men are so shortsighted. The Railway Labor Board is a deliberative body. It is expected to make a thorough investigation of each demand for wage increases and to base its decisions on the facts presented. The board cannot act impartially if it is threatened by either the railroad managements or the railway employees. The action of the outlaw strikers reminds one of the mobs that use to assemble in Paris during the revolution and hang to the lamp-posts members of the National Assembly who refused to vote on important questions as the mob leaders dictated.

WILL IT BE WILSON?

As the date of the opening of the great San Francisco convention approaches it becomes daily more apparent that the Democratic antithird-term tradition is in a bad way. All the unkind things that the Democrats said about Roosevelt and the third term are winging like homing pigeons to the dove cote which, in this instance, is the convention hall. There is to be a Wilson platform; the President has vised the keynote speeches; every one of the fourteen points are to be reiterated and it follows as naturally as shadows follow the sun that the President himself is the only Democrat who can lead his party in such a campaign.

Such is the logic of the White House. Democratic leaders themselves admit that the party of Cleveland and Bryan is dead, that only the Wilson party remains. But the Wilson party without Wilson at its head is as incongruous as the play of "Hamlet" sans the melancholy Dane. Of course, there are a few murmurs that a candidate is not likely to run well who is hardly able to walk; but these murmurs are not likely to be very audible in a convention controlled by the Federal brigade. The President says, with apparent sincerity, that he has not turned over his hand to secure pledged delegates to the convention. But that does not matter much when one stops to consider that he controls the men who control the delegates.

So it is not outside the range of probabilities that President Wilson will be nominated for a third term. The whole trend of preconvention activities is in that direction. The President's enemies are voicing an indignant protest. Bryan is clamoring that a renomination of Wilson will mean the death of the party. But it looks to one on the outside as though he is orating to empty benches. Senators Reed and Chamberlain say that they will die fighting a violation of the third-term tradition; but they are more likely to live to be dragged at the chariot wheels of the conqueror.

To pose the question whether the President can secure the necessary two-thirds vote is much easier than to answer it. The opposition in the party is as strong as was the Republican opposition to a third-term nomination for Grant. But the Democratic party lacks the independent spirit and the inflexible adherence to tradition which has made the Republican party great. The Democrats go into a campaign to win. They will sacrifice any principle that stands in the way of success. The Republican conscience is noted for its firmness, that of the Democrats for its flexibility. If it looks to the Democrats as though Wilson can win there will be no conscientious scruples against breaking that antithird-term tradition.

The President seems to have paved the way for renomination by eliminating all those who might be serious contenders. Daniels once had hopes; but the grass now grows green on the little plot in which they lie buried. Baker informed his friends, in what was probably the saddest hour of his life, that he cannot permit his name to be considered. McAdoo has wired to the man selected to present his name to the convention that conditions have arisen which force him to decline to be considered, even as a receptive candidate. Atty.-Gen. Palmer has folded his little boom away in moth balls, hoping that it may be serviceable four years hence. Secretary Colby is in disgrace. He is not even to be permitted to preside as permanent chairman and sound a keynote, the score of which had already been sent to the printer.

Only candidates remain who have never come under the influence of the President. Champ Clark has entered the race; but his candidacy is not based on hopes or promises of support from the White House. Clark wrote in his memoirs that he was robbed of the nomination at Baltimore in 1912; but he can hardly be expecting the alleged thief to bring back the stolen goods of his own volition. Gov. Edwards and Gov. Cox are active aspirants for the nomination. But they are certain to be opposed, alike by the prohibitionists and the Wilson party. Bryan has said that he is not a candidate. He probably has learned enough of the game by this time to know that his nomination in a Federal brigade is not possible.

If a majority vote would nominate, it is possible that the President would be named on the first ballot. But there is a serious question whether the opposition can be worn down to less than one-third of the convention. The convention is going to split on the line of Wilson and anti-Wilson; but the opposition fights at a disadvantage because it is not united on any candidate. It is without a leader. If McAdoo were not the son-in-law of the President he would be the choice of the opposition, with a fair chance for winning the nomination. But McAdoo probably will not permit the convention to degenerate into a family row.

Democratic leaders who were chuckling over the preconvention quarrel among Republican candidates and predicting an easy Democratic victory, are wearing long faces now. They have little hopes of keeping the antagonisms out of the convention. The Democrats have an irrepressible habit of talking out in meeting, often to the injury of their cause.

Outside the Democratic politicians, however, no one seems to really care much about what may happen at San Francisco. The conviction is growing that the fight is only for the honor of taking second place in the race. The split between the two factions of the Democratic party is too wide and too deep to be healed by any possible action the convention can take. The confusion will be increased by the fight over a prohibition enforcement plank, by the picketing of the suffragists and by the presence of the president of the nonexistent Irish republic. Republican chances of victory have been greatly enhanced by the fight within the Democratic ranks. A party so divided against itself cannot present a united front in the coming campaign. It begins to look as though Col. Watterson's prophecy that the Republicans would carry a number of Southern States will be verified. It is the tradition of the southern Democrats that when the third-term rule is violated the political party guilty of the act will be destroyed.

Elections to the Hall of Fame will be held in October. But a man must have been dead ten years in order to get in. That knocks out the fellow who is electioneering for the honor.

Official investigation will go on in Washington with a critical examination of the knobs on the war bureaus.

POPULATION—SAN FRANCISCO MIGHT TRY TO ANNEX SAN DIEGO.

Miss Los Angeles, blushing and happy, is receiving the felicitations of her sister cities of the United States. The fact that Los Angeles is the largest city of the West by a wide margin has been emblazoned on the front pages of newspapers all over the land. Our fame is spread afar and it is but natural that we of Los Angeles should be very happy over it.

Editorial comment in eastern newspapers is exceedingly cordial and the reasons given by eastern writers for the advancement of Los Angeles to the position of tenth city in the United States are both interesting and encouraging. Those who look at us from the outside with unbiased eyes frankly predict that Los Angeles will continue to grow and advance sound reasons for their prediction.

The Boston Transcript, staid and conservative, a Nestor among the newspapers of New England, calls attention to the fact that in 1850, a year after the gold rush, when California was admitted to the Union, the population was 92,600 and that Los Angeles alone now has six times as many inhabitants. The Transcript says it is a remarkable commentary on the progressiveness of Americans and the richness of the Southwest that a small pueblo should in so short a period advance into "the front rank of American cities."

A great and positive development of Southern California has taken place, says the Transcript, due in part to the attraction of the perfect climate for people of the East and in part to the great upgrowth of the fruit business and the boom of industries in the Southwest. There has been no corresponding development in the district directly tributary to San Francisco, adds the Transcript, and even without the advantage of a better climate Los Angeles was undoubtedly destined to surpass San Francisco.

The foundation of the great growth of Los Angeles, says the St. Louis Globe-Democrat, was climate, the product of which was roses and other flowers in profusion, oranges and other fruits and vegetables in abundance. These attracted wealth, and wealth built up the city. The Globe-Democrat credits Los Angeles with having more people with money to spend, and spending it, than any other city on the Coast.

The Globe-Democrat says there is no reason to prophesy a strong check in the growth of Los Angeles, for, besides climate, beauty and wealth, it has a wonderfully productive territory, a good harbor and advantageous trade and industrial facilities.

It is a pleasant experience, a glow that warms and cheers, that comes from a perusal of the plaudits of other large cities. Los Angeles is basking in a floodlight of friendly commendation and enjoys it immensely.

But, while our cup is running over with joy, some San Franciscans are squirming uncomfortably in second place. Alas! there can be only one metropolis of the West. Instead of giving thanks for their many and substantial blessings they are bemoaning the fact that Los Angeles has gone ahead of them and trying to establish an alibi by proving the unprovable.

The San Francisco Chronicle, usually adroit in manipulating figures to the advantage of the Golden Gate city, has been floundering about rather helplessly and aimlessly since the publication of the census figures until it made the following interesting discovery: If a sufficient amount of territory and population should be taken away from New York and a correspondingly sufficient addition be made to Chicago, then Chicago would be a larger city than New York. Aha! Eureka! There's the milk in the cocoanut! It is as plain as a speck of ebony against a background of midnight black.

Triumphantly, the Chronicle spreads its editorial wings and soars. IF to San Francisco were added Oakland, Berkeley, Alameda, Stockton and San Jose; IF from Los Angeles should be taken the shoestring strip and Bairdstown; then San Francisco would be larger than Los Angeles. Let census-takers and statisticians dwell on the ground plane of facts and figures if they will. San Francisco writers can take their credulous readers to loftier heights where fancy and imagination are unhampered.

But these efforts to explain that San Francisco is still in the lead are in vain. In all kindliness The Times recommends that northern editors, instead of striving, with wilted collars and dishevelled hair, to present Los Angeles through the wrong end of the telescope, devote their energies to describing the glory of being the second largest city on the Pacific Coast. Los Angeles writers have demonstrated that can be done well and effectively, for Los Angeles was at one time the second city of the West and proud of its accomplishment in going so far.

San Francisco, endeavoring to prove that it is larger than Los Angeles, is like a scientist who searches through the long hours of the night for a nonexistent dimension. The Boston Transcript was right when it said that Los Angeles, even without the advantage of a better climate, was destined to surpass San Francisco. The tide of industry and production, combined with strategic trade location and climatic conditions, will speedily bring Los Angeles a greater population than the combined population of all the cities of the northern bay district. It is regarded as inevitable by students of civic growth and the factors that make for city building.

It is a poor and forlorn makeshift for an argument that Los Angeles owes much of its increase in population to annexation. As a matter of fact most of the territory annexed for reasons of water distribution is comparatively sparsely settled. The population of the outlying territory, of which San Francisco carp so much, is less than the difference between Los Angeles and San Francisco. The annexation of populous cities to Los Angeles has not even begun.

With fast-mounting industries and foreign trade Los Angeles is destined to maintain its position as the West's greatest city and increase its lead. It will forge ahead of other cities until the census figures of some future date, perhaps in ten years, perhaps in twenty years, will place it ahead of Boston, St. Louis, Cleveland and Pittsburg. Los Angeles will even pass on beyond Detroit, which has nearly 1,000,000 population now, for Los Angeles possesses manufacturing facilities equal to those which have made Detroit and has many substantial advantages of climate and location which Detroit does not possess. There must be a New York on the Pacific Coast when its commerce has developed, and Los Angeles will be IT.

This growth will come independent of any annexation program which may be carried out. Yet, because of the Aqueduct and its abundant supply of water, further annexations are regarded as certain to come.

It is thinking in terms of metropolitan grandeur to contemplate Los Angeles when there have been added to it Long Beach, fastest-growing city of California; Pasadena, far-famed city of beauty and luxury, which has outstripped both Stockton and Fresno; Santa Monica, which revels in the beauties of its crescent beach and the glories of its mountain background; Glendale and other near-by communities, which are linked to Los Angeles by strong bonds of common interest.

Los Angeles facts outstrip San Francisco imageries unless, indeed, San Francisco were to annex San Diego. San Diego has a population of about 77,000 and is going ahead rapidly. It has distinct and important advantages which northern cities lack. It would be a great help to San Francisco. Why doesn't San Francisco try to annex San Diego?

Under beneficent conditions, happy recipient of admiring commendation of the many, impervious to envious or disgruntled remarks of the few, Los Angeles is going onward to the fulfillment of its destiny, not only as the metropolis of the West, but as one of the world's greatest cities.

RIPPLING RHYMES.

THE WINNERS.

Have you read the helpful stories which are printed now and then, dishing up the dazzling glories of the big successful men? This one made a million dollars, that one made a million seeds; so the awe-struck author boilers, as he celebrates their deeds. This one's living in a palace built of pink imported rock, and from out a golden chalice he consumes his private stock. And I think it rather funny, and I think it rather odd, that the measure's always money, always is the big man's wad. For there are some four-time winners you have heard of once or twice, men who went without their dinners when they couldn't raise the price; and I hold them great successes, though they never had a roll, though privations and distresses kept them always in the hole. And I'd rather stagger under the renown of Edgar Poe than be burdened with the plunder of the biggest plute I know. And poor Bobbie Burns was busted till they put him in a crate, but I'll surely be disgusted if you say he wasn't great. We should cautious be in choosing those who win and those who fail, for the gent who's surely losing may be loaded down with kale.

WALT MASON.

CITIES OF MAGIC.

[Editorial in Boston "Transcript."]

In 1850, when California entered the American Union, the population of the new State was 92,600; and this was a whole year after the great gold rush. In more than three hundred years the Spaniards and Mexicans had never populated this magnificent realm, the area of which approaches that of Spain, and which exceeds Spain in natural resources, by more than a few thousand, mostly uncivilized Indians. By 1860, when California had settled down to an orderly existence and American development had begun, there were in the State 379,000 people, of whom 56,802 were in the city of San Francisco. From that time onward the march of the State was rapid, and in 1910 the population had mounted to 2,377,549 and that of San Francisco to 416,912. The increase not only in population but in wealth illustrated the vast capabilities of development under the flag of the United States. In the meantime the State's southern metropolis, Los Angeles, upon which the Spanish settlers had bestowed the staggering name of El Pueblo de Nuestra Senora la Reina de los Angeles, or the Town of Our Lady the Queen of the Angels, had risen from a population of 1610 in 1850 to 319,198 in 1910; and now the census of 1920 records a population in Los Angeles of 575,480 as against San Francisco's present figure of 508,410, making the little mission pueblo the chief city of California and bringing it into the front rank of American cities. Not in four centuries more of Mexican or any Spanish-American rule would the whole population of the Pacific Slope have equaled that which Los Angeles alone has attained under the American authority and opportunity.

The outstripping of San Francisco by Los Angeles constitutes a most interesting development. The reasons why Los Angeles should in ten years have increased by 80.3 per cent, while San Francisco showed a gain of only 21.9 per cent, are various. The earthquake and fire of 1906 put a certain check upon the growth of San Francisco, not by diverting any population from the general region, but by sending many people to Oakland and other towns on the safe side of the bay who otherwise would have gone to live, or continued to live, in San Francisco. At the same time a great and positive development of the southern part of the State took place, due in part to the attraction of the perfect climate for people of the East, and in part to the great upgrowth of the fruit business and the boom in gold, silver and copper mining and oil in the California, Arizona and Sonora hinterland, all of which is commercially tributary to Los Angeles. There has been no corresponding development in the district directly tributary to San Francisco. Even without the advantage of a better climate and without the check put upon San Francisco by the earthquake and fire, Los Angeles was undoubtedly destined to surpass San Francisco in time. The rush of eastern people to Southern California to escape the rigors of our terrible climate and to bask in the delights of a perpetual spring has actually greatly exceeded in numbers and in economic consequence the gold rush of 1849.

With one influence and another California has now become an empire in itself, and its two cities which surpass half a million in population, standing where three centuries of Spanish rule had left nothing but the desert or a group of mud huts, are properly a matter of great pride for the whole American people. Incidentally their beauty and prosperity tell a most suggestive story of what might happen in Sonora, Sinaloa and Chihuahua if the segis of the Stars and Stripes' protection should one day be extended over those vast and potentially fruitful regions.

AN OASIS IN THE DESERT.

Light is being thrown upon the vagaries of national prohibition. It appears that under the law, as construed in a ruling by Commissioner John F. Kramer, it is still lawful for the jug of cider to stand beside the plate of apples when the wind howls around the farmhouse on stormy winter nights. The farmer may make cider for his own use, but he may not sell it without running the risks of the pains and penalties of the law. It is the same with regard to light wines made from grapes or other fruits, and, presumably, from the dandelions which, as country dwellers are well aware, afford material for the concoction of a beverage sometimes "heady" in its effects. But, as is set forth in a statement by counsel for the Anti-Saloon League, these home-made beverages, while they may contain more than 1% per cent of alcohol, must not be of a strength to make them actually intoxicating. Opinions as to when cider becomes intoxicating may be expected to vary in marked degree.—[Boston Transcript.

Trying It in Maine.

Philip H. Park, Boston business man, has decided that it isn't fair to have Boston dependent on the West for her beef. He has made a 1500-acre pasture farm near Augusta, Me., for beef raising. He has been accumulating his stock since 1918. He has a prize-winning Aberdeen-Angus bull weighing 2000 pounds, and Queen Ann, a grand champion Aberdeen-Angus. Mr. Park is one of Maine's largest taxpayers. He is going to prove his theory that New England offers more live-stock inducements than the balance of the country.—[Boston Post.

'At a Boy!

At the speedway races a tire company gave away toy balloons as advertisements. A lad about 4 years old came up to the man on the job and said: "Please may I have two balloons?"

The man replied: "Sorry, my little lad, but only one balloon to a boy. Have you any brothers at home?"

After a minute of deep thinking the lad gave this answer: "No, I have no brothers, but I have a sister who has a brother."—[Indianapolis News.

PEN POINTS
BY THE WAY

What makes 'em?

What shakes 'em?

The wise men predict it, but they don't.

Los Angeles has

Flimsy construction is the

It never pays to

President Wilson

journ.

Where is the mother

sugar?

Who wants the

Ham Jennings Bryan?

Herbert Hoover

off with a handsome

Very few politicians

in the eyes of the world

not for the reporters.

Turkey still continues

cause of international

Try a box of Dr. Wilson's

Anybody want that

Vice-President on the

ticket? We do not hear a

response.

We always imagined that

entitled "The Confessions of

dertaker" would be

stuck to the truth.

It is a bit unfortunate

dent Wilson is not capable of

everything that is

But little else has his approval.

With the success of

ding all of the ambitious

country are preparing to

village cornet band.

With the passing of liquor

now finding out how much

good-fellowship was due to

iality and how much to

David Lloyd George says

English government will

cede an Irish republic.

tion is sufficient to begin

gument.

Spiritualistic seances

rage in some portions of

And we have it from good

that the female spirits

in evening raps.

Rhubard pie is all right in

way; but the old recipe of

of sugar to a pound of

barb is an awful handicap

ular pie material.

With McAdoo out of the

the beatific look on the face of

Hon. Charles Murphy, king of

many, recalls that of the

swallowed the canary.

How would it do for the

crats to nominate Hon.

Volstead of Granite Falls, Minn.,

the Presidency? He would have

support of Col. Bryan.

Oliver Morosco, the

ment caterer, is about to

play, "Wait Till We're

But, according to the court

of his wife, he couldn't.

We once knew a man who

a specialty of hanging around

bar-room until somebody

drinks for the crowd.

come of him?

The conviction of five of the

ing switchmen who paralyzed

traffic because they did not get

they wanted in wages

cates that there is still a

rael or in the immediate

The Democrats at this

about nominating either

or Hoover, but both were

nounced for Harding, in the

of the immortal poet, this is

Nothing but the beans

left to the Dennies.

The primary is here, and

mary means the holding of

ings, the circulation of

and appeals, the

large clerical force,

makes the going hard for

not able to attract

But we can't have the

escape the defects of the

It is now necessary for

expect to accomplish

pass the collection box.

It is reported that the

is about to abandon its

reduce the cost of living.

not believe that anyone

given thought to the cause

prices expected much from

sources of high prices are

in the reach of government

ers. With all of the

fickledom prices have not yet

maintained, but they have

creased. Prices are high as a

sult of conditions that

world-wide and that are

this country by vast

of money, by unparalleled

gance growing out of

prosperity and by reduced

tion resulting from

in the hands of producers.

JIM THE READER.

Jim Smith says he read in a book
Of a fellow that killed a man
And how a detective under
crook
Round the world and back
There were six hundred pages in
the book
And on every page a clue
Was thrown or a clue was
Or some other darned
Jim says that he can't see, by
How authors think of so many
things.

Jim Smith says he read in a book
Of a girl with the sweetest voice
And the purtiest face, and a
so fair
And ways so dogoned
That every fellow that heard
jane
From beggar to king on
Would shoot and steal and
Cain
To have her for his own.
Jim says that he can't see, by
How authors think of so many
things.

Co
McCa
Home
We have the e
fully popular patter
to make, simply, ye
their aid.
Ask to see the S
Sens
Furnitu
The kinds of be
usage; simple furni
—all at special price
Bedding
Novelty comforts, ver
Plaid wool mixed Bla
Goose and down-filled
$10.00.
A full size Drowsyl
specially reduced to $27.
Feather Pillows—fin
homes, each, $1.75.
Mattresses—for beach
cotton, roll edge, special
$15.00.
Necessa
Notio
Kleinert's Jiffy Pant
Milward's Sharps N
Pearl Buttons, asso
Curling Irons
Dress Snaps, 3 card
Real human hair Net
Odd lots of Belting, h
Hooks and Eyes, 2 c
(Main Floor)
Toilet G
Jergens' Eutaska
Face Powder, 48c.
Compacts Pow
den, 19c.
El Perfecto Veda
Rose Rouge, 29c.
Odo-Ro-No ends
perspiration annoy
ance, 27c.
Nourishine, Hair
restorer, 3 bottles
for $2.50.
Listerine, 39c.
(Main Floor)
Linen Hand-E
Handkerch
Pure linen handk
these — hand-embroide
finished with small dra
corners, in a most sati
assortment of patterns.
Wise people will buy n
and for service, as well.
(Main Floor)
Coulter's—S

Only Three More Days Remain of Coulter's 15th Annual June Sale

McCall Patterns Make Home Sewing a Pleasure

We have the exclusive downtown agency for these wonderfully popular patterns; any garment you would like to know how to make, simply, yet effectively, can be easily fashioned through their aid.

Ask to see the Style Book and the Fashion Sheets.

(Second Floor)

Oldest Dry Goods Store in Los Angeles — Best in Dry Goods Since 1878

Coulter Dry Goods Co

Founded in 1878

Seventh Street at Olive

Values in Jewelry That Make Immediate Buying Advisable

Pearl Beads in Oriental effects	$11.95
Vanity Cases, very special	$1.50 to $7.50
Crystal cut Novelty Beads	$2.95
Jet Neck Beads, neck lengths	$3.50
Kum-a-part Cuff Links	$2.95
Waldemar Coat Chains	$2.50
Dorine Cases	$1.00
Spangle Bracelets	$1.00

(Main Floor)

Sensible Bedding and Furniture for Beach Homes

The kinds of bedding that will withstand rough or careless usage; simple furniture that looks well with simple surroundings —all at special prices:

Bedding

Downy comforts, very special, $10.

Plaid wool mixed **Blankets, $10.00.**

Down and down-filled **Pillows, pair,** $3.50.

A full size **Drowsyland Mattress,** specially reduced to **$27.50.**

Feather **Pillows**—fine for beach use, each, **$1.75.**

Mattresses—for beach cottages; all-cotton, roll edge, special, **$12.50 and** $15.00.

Odd Furniture

In old ivory finish—an effective pattern.

Six ivory chiffoniers, each, special, **$34.50.**

Five three-mirror dressing tables, choice, **$34.50.**

Five Princess dressers; special, each, **$34.50.**

Camp Blankets

Twin Beds—several sets reduced to, each, **$16.00 to $29.50.**

Gray and navy; single and double, **$2.50 to $7.75 and up.**

(Second Floor)

What Winsome Dresses Can Be Made of Cotton

And how inexpensively they may be bought, now, during this June Sale of ours!

No matter whether you plan a simple frock for everyday use, or an elaborate affair of organdie or voile for graduation or bridesmaid's wear, you will find the material at a lower price at Coulter's:

Zephyr Ginghams

Silk mixtures that are wonderfully rich, and much used for shirts, children's and women's dresses; reduced to, yard **95c**

Sports Skirting

Wool finish, in fine new plaids; for beach, mountain or golf skirts; it launders well and wears well; reduced to, yard **59c**

Best Percales

36 inches wide; light and dark grounds with little figures, dots, stripes—and the plain colors; reduced to, yard, **49c.**

English Prints

32 inches wide; all fresh, new, dainty colors and patterns; genuine imported goods to be made into suits, house gowns, school dresses; special, yard **69c**

(Second Floor)

These Draperies are Pretty and Very Inexpensive

Printed Scrims

And voiles; 36 inches wide; white grounds with border and allover designs in colors; yard, **40c and 50c.**

Plain Marquisettes

Of excellent quality, in white and ecru; 36-inch, at, yard, **55c.**

48-inch, yard, **$1.00.**

Madras

Two shades of rose, two of blue; gold and black and gold and blue; yard, **$1.35.**

Crossbar Marquisette

With ribbon borders, in white and ecru; 40-inch, at, yard, **60c.**

Brown Repp

50 inches wide; a highly mercerized finish; yd., **$2.35.**

(Fourth Floor)

100 Trimmed Hats $9.75

Hats easily worth double the price quoted —sports, droopy styles with colored hand-embroidery; all-white; black-and-white, floppy leghorns and many others.

(Third Floor)

Sports Scarfs Each $9.95

Angora scarfs in beautiful solid colors, stripes and plain shades with striped ends; ideal for motoring, and much reduced.

(Main Floor)

Necessary Notions

Kleinert's Jiffy Pants.....55c

Milward's Sharps Needles, 2 .....25c

Pearl Buttons, assorted sizes, ...15c

Curling Irons 12½c

Dress Snaps, 3 cards.....10c

Real human hair Nets, doz. $1

Odd lots of Belting, bolts, Half Hooks and Eyes, 2 cards..15c

(Main Floor)

Toilet Goods

Imported Eutaska Powder, 48c.

Cosmeto Powder, 39c.

El Perfecto Veda Rouge, 29c.

Mo-Re-No ends complexion annoyances, 23c.

Rexall Hair Tonic, 3 bottles for $1.89.

Listerine, 39c.

(Main Floor)

Linen Hand-Emb'd Handkerchiefs

Pure linen handkerchiefs, sheer — hand-embroidered and scalloped with small drawn-work corners, in a most satisfactory assortment of patterns.

Wise people will buy now gifts, and for service, as well. Special,

(Main Floor)

And Now with the June Sale of Muslinwear, We Include a Sale of Misses' and Children's Undermuslins

Three hundred and fifty of these pretty garments will be on sale at twenty-five per cent less than we should have to pay for them at wholesale today. Being purchased two years ago, you save a number of appreciable advances over present costs:

Princess Petticoats $2.00 to $6.00 Each

The widest selection in styles are in the twelve-year sizes; but in the lot are sizes from 8 to 16 years.

Six styles that would sell at $5 or $6 today, are in the sale at, each, **$3.50.**

One is of fine nainsook and Empire model with baby waist of allover Swiss embroidery, edged with fine Valenciennes lace and insertion.

Lawn Founce with 3 rows of lace and one of Swiss insertion.

Other numbers equally as attractive, proportionately priced.

(Third Floor)

Drawers 65c to $1.00

Two dozen pairs only; ten and twelve years; made of selected materials, of the sorts obtainable two years ago; trimmed with fine embroideries and laces; garments that would cost $1.25 to replace; special, **65c.**

In twelve-year size, special, **$1.00.**

Women's Bath Slippers

Of Terry cloth, with good substantial soles; reduced to close, to, each, **50c.**

Attractive Neckwear $1.95

Fashionable organdie and net collars, vestees, guimpes, collar sets; some of them daintily trimmed with lace and embroidery; very special **$1.95**

(Main Floor)

Ribbons About Half at $1.50 yd.

Indeed, some of these ribbons sold at regular prices, for as high as $3 a yard—for sashes and girdles, for hat ribbons, hair bows and the like, they are ideal.

Plaids, stripes, jacquards and rich satin ribbons, 5½ to 9 inches wide, they are much under value at, yard **$1.50**

(Main Floor)

These Prices on Household Linens Represent Real Savings

Huck Towels 45c

18x36; heavy, soft huck towels with neat stripe border.

Huck Towels 95c

John S. Brown's fine union linen huck towels; nicely hemstitched.

Bath Towels 75c

All-white, pink or blue borders; large size and good weight.

Napkins $5.95 Dozen

22x22-inch napkins; hemmed imported cotton goods in beautiful designs.

Breakfast Cloths $2.95

54x54, snow white imported cotton hemmed cloths.

Huck Towels 30c

18x36; soft and absorbent huck.

Scalloped Cloths $3.50

Round cloths, 54x54-inch; a heavy, finely mercerized cloth.

Huck Towels $1.65

18x32; of pure linen and a very fine quality.

Bath Towels 59c

All-white, medium size, heavy towels and an extra good value.

Napkins $8.75 Dozen

22x22-inch heavy union linen imported napkins in stripe and spot designs.

Bedspreads $2.95

72x88 crocheted bed spreads in assorted designs.

Pure Linen Cloths $9.85

70x70-inch size; extra good quality.

(Second Floor)

Huck Towels 25c

17x32; in red borders or all-white.

Huck Towels 55c

18x34; hemstitched ends; a very choice towel.

Bath Towels $1.00

Odd fancy bath towels in assorted colors and styles.

Napkins $21.00 Dozen

22x22-inch extra fine pure Irish linen napkins, in assorted designs.

Bedspreads $4.15

Extra heavy, beautiful quality, full size; 80x88; Marseilles design.

Summer Spreads

Printed designs, **$7.85.**

Leather or Silk Handbags $4.95

In leather—seal, pin seal, morocco and calf, assorted grains and good styles.

In silk — the style and color that is most fashionable now—swinging purse styles in some; all fitted.

(Main Floor)

Coulter's—Seventh Street at Olive **Seventh Street at Olive—Coulter's**

PEN POINTS
BY THE STAFF.

What makes 'em?

What shakes 'em?

The wise men pretend to know but they don't.

Los Angeles has been lucky so far.

Flimsy construction is the cause of disaster.

It never pays to build flighty.

President Wilson refuses to adjourn.

Where is the mother lode of sugar?

Who wants the mandatory for William Jennings Bryan?

Herbert Hoover has simply got off with a handsomer man.

Very few politicians would shine in the eyes of the world if it were not for the reporters.

Turkey still continues to be a cause of international indigestion. Try a box of Dr. Wilson's liniment.

Anybody want that nomination for Vice-President on the Democratic ticket? We do not hear a single response.

We always imagined that a book entitled "The Confessions of an Undertaker" would be interesting if it stuck to the truth.

It is a bit unfortunate that President Wilson is not capable of doing everything that is necessary.

But little else has his approval.

With the success of Senator Harding all of the ambitious boys in the country are preparing to join the village cornet band.

With the passing of liquor we are now finding out how much of the good-fellowship was due to conviviality and how much to conviviality.

David Lloyd George says that the English government will never concede an Irish republic. That position is sufficient to begin the argument.

Spiritualistic seances are all the rage in some portions of this town. And we have it from good authority that the female spirits always come in evening raps.

Rhubarb pie is all right in its way; but the old recipe of one pound of sugar to a pound of stewed rhubarb is an awful handicap for a particular pie material.

With McAdoo out of the running the beatific look on the face of Hon. Charles Murphy, king of Tammany, recalls that of the cat that swallowed the canary.

How would it do for the Democrats to nominate Hon. Andrew Volstead of Granite Falls, Minn., for the Presidency? He would have the support of Col. Bryan.

Oliver Morosco, the local amusement caterer, is about to produce a play, "Wait Till We're Married," but, according to the court petition of his wife, he couldn't.

We once knew a man who made a specialty of hanging around a bar-room until somebody set up the drinks for the crowd. What became of him?

The conviction of five of the striking switchmen who paralyzed freight traffic because they did not get what they wanted in wages instantly demonstrates that there is still a God in Israel or in the immediate vicinity.

The Democrats at one time talked about nominating either Pershing or Hoover, but both men have announced for Harding. In the words of the immortal poet, this is hell. Nothing but the bosse question left to the Demmies.

The primary is here, and the primary means the holding of meetings, the circulation of petitions and appeals, the employment of large clerical forces, etc. This makes the going hard for candidates not able to attract cheerful givers. But we can't have the primary and escape the defects of the system. It is now necessary for those who expect to accomplish anything to pass the collection box.

It is reported that the government is about to abandon its campaign to reduce the cost of living. We do not believe that anyone who has given thought to the causes of high prices expected much from it. The sources of high prices are not within the reach of governmental powers. With all of the efforts of the Administration prices have not only been maintained, but they have been increased. Prices are high as the result of conditions that are basically world-wide and that are helped in this country by vast accumulations of money, by unparalleled prosperity and by reduced production resulting from relative want in the hands of producers.

JIM THE READER.

Jim Smith says he read in a book
Of a fellow that killed a man
And how a detective trailed the crook
Round the world and back again
There were six hundred pages in the book
And on every page a trap
Was thrown or a clue was shown
Or some other durned mishap.
Jim says that he can't see, by jing!
How authors think of so many things.

Jim Smith says he read in a book
Of a girl with the sweetest eyes
And the purtiest hair, and a face so fair
And ways so dangoned wise
That every fellow that lamped Jane
From beggar to king on throne
Would shoot and steal and raise Cain
To have her for his own.
Jim says that he can't see, by jing!
How authors think of so many things.

Los Angeles County News---South of Tehachepi's Top.

ATHLETE FIGHTS WITH BURGLAR.

Pasadena Polo Player Has Early-Morning Combat.

No Change is Made in Salary of School Teachers.

New Source of Water is Being Considered by Council.

[LOCAL CORRESPONDENCE.]

PASADENA, June 22.—Christopher M. Greer, Jr., polo player and clubman of Pasadena and Long Island, N.Y., had a thrilling fight with a burglar in his father's mansion at 215 Waverly Drive, in the fashionable Orange Grove-avenue district, between 3 and 4 o'clock this morning.

Mr. Greer had been out until a late hour, and was still awake, though clad in his pajamas, when he heard a noise down stairs, apparently in the drawing rom. He possessed no weapon, yet he hurried down the staircase and pluckily threw himself upon a man, who darted from behind a drawing room table, when young Greer switched on the light.

The burglar was armed with a heavy iron "jimmy,' which gave him an advantage over the polo player. The burglar swung the jimmy at Greer's head, but missed and landed a errific blow on the young clubman's shoulder. This blow threw Greer off his balance, whereupon the burglar slipped from his grasp and escaped through the front door, which he had left open. The police were unable to find any trace of the escaped burglar. The latter left behind several thousand dollars worth of loot.

Young Greer left this morning for the Greer summer home on Long Island, none the worse for his encounter with the thug. The injury to his shoulder was not serious.

TEACHERS' SCHEDULE STANDS.

Except in one minor particular, affecting the pay of supervisors, the teachers' salary schedule remains as adopted ten days ago, a motion to revise the schedule upward in accordance with the wishes of the Teachers' Association failing of passage at the school board meeting late today. Mrs. Clara M. Odell and President George R. Bickley voted for the rate of pay asked by the teachers, and Clayton R. Taylor, and Mrs. Beatrice Dane voted against it. G. W. Woolley, fifth member of the board, was absent. The teachers were asking for an increase in the minimum and maximum pay of kindergartners, an increase in the elementary teachers' maximum pay from $1800 to $2000 and a higher maximum for special teachers, supervisors and principals. Supervisors will received $200 additional annually from the high school fund, for work at the John Muir intermediate school.

TEJUNGA CREEK FOR WATER.

Tejunga Creek as a new source of water supply for Pasadena was suggested to the Pasadena City Commission today by J. D. Thomson of Orange Grove avenue, who presented a report made about ten years ago by Harry Hawgood, Los Angeles engineer, stating that the plan was feasible.

At that time Mr. Hawgood, making an investigation for the Tejunga Water and Power Company stated: "Regarding the feasibility of using Tejunga Creek as a water supply for the city of Pasadena, I beg to state from an hydraulic and constructional standpoint such a project is not only feasible but is eminently practical. The water is of good quality and of sufficient quantity."

Nominally the water now belongs to the city of Los Angeles, but City Commissioner W. H. Reeves said today Pasadena could file upon it for "beneficial purposes" in as much as Los Angeles is not using it. He is urging this move to the other Commissioners.

If this is done, Pasadena will not need to ask Los Angeles for Owens River Acqueduct water.

AS MATRIMONIAL AGENTS.

Postmaster Clark McLain and City Clerk Beasle Chamberlain are vieing for honors as matrimonial agents. The postmaster has received many letters from ardent suitors to the hand of an Iowa widow who wrote to Mr. McLain a few days ago for aid in getting a new husband. Meanwhile, at the City Hall, City Clerk Chamberlain was receiving frantic appeals from a Cashmere (Wash.) man, who desires to marry some comely Pasadena girl—preferably a blonde.

COMMUNITY HOTEL PROPOSED.

To provide more permanent living places for Pasadena residents, representatives of the W. A. Heightman Company of Los Angeles today suggested to the Pasadena Chamber of Commerce a 400-room community hotel, to cost $750,000. They proposed that the city provide one-half of the cost and that the Chamber of Commerce indorse the plan. No action was taken by the Chamber of Commerce directors.

DEATH OF SAN DIEGO GIRL STILL MYSTERY.

YOUNG WOMAN FOUND BENEATH BRIDGE, DIES WITHOUT MAKING STATEMENT.

[EXCLUSIVE DISPATCH.]

SAN DIEGO, June 22.—The young woman who, early this morning, was found under the Balboa Park bridge in the canyon by J. D. Story, an iceman, died at his home a few hours after being taken there without explaining any of the circumstances regarding her presence in the canyon, or her condition. Shortly after her death the police learned that she was Miss Venicia Riley, the daughter of Mrs. W. F. Riley.

The girl was picked up by Mr. Story early in the morning. She asked to be taken to Eleventh and C streets, but he took her to his home. Doctors were summoned, but could do nothing for the young woman. She died without explaining anything of her experiences. An examination of the body at noon by the Coroner disclosed poison in the stomach.

FEAR TIDAL WAVE.

Beach City Folks Move to Hills to Escape Ocean Rise.

[LOCAL CORRESPONDENCE.]

SANTA MONICA, June 22.—Last night's earthquake and the little tremor that Santa Monica and Venice felt this afternoon have brought hundreds of people to these cities who stand on the bluffs and watch for the ocean to bring forth a tidal wave. But in keeping with its usual contrariness, the old sea that raged and tore up and down the beach in fury three or four nights ago, is calm, refuses to evince even an ordinary interest in the recent behavior of the land.

Apprehensive that a quake might rock the ocean deeps and send a destructive wave over the land, numerous residents of lower Ocean Park and Venice who are on and below sea level have moved to inland towns until the "scare" is over.

Though it sent people rushing into front yards, the quake this afternoon created only a slight movement of houses and buildings.

CORONER'S JURY ACTS.

Declare Venice Man Died From Street Car Injuries.

[LOCAL CORRESPONDENCE.]

VENICE, June 22.—The coroner's jury, sitting at inquest into the death of Robert Simmons, 49, of Clubhouse avenue, who died Saturday night several hours after he was struck by a south-bound Hollywood car, decided this afternoon that he came to his death from "fracture of the skull, which he received when he was struck by a Pacific Electric street car."

Their inability to decide whether or not blame could be placed, bought the jury to this decision.

BUSINESS ON BORDER IS GROWING RAPIDLY.

NOGALES PUBLISHER DECLARES MEXICAN MERCHANTS ARE PROSPERING.

[LOCAL CORRESPONDENCE.]

VENICE, June 22.—Business conditions along the Mexican border were never better, H. Ray Sisk, publisher of the Nogales (Ariz.) Herald, declared yesterday. Mr. Sisk with his family arrived here Monday. Mrs. Sisk and her daughter will remain here for the summer months and Mr. Sisk will return to Arizona tomorrow to attend to his business interests there.

All of the merchants of the border cities are reporting an extremely prosperous year, Mr. Sisk stated, and the Mexican people are also prosperous. Many changes have been made in Sonora since the recent revolution. Building activities have increased and several large buildings are now in course of construction there. Older buildings are being redecorated and, generally speaking, the district is experiencing more activity than ever beforg.

Mr. Sisk has recently added new equipment to his Nogales plant and has also taken over the Santa Cruz Patagonian, a weekly paper published in the interest of the copper mines at Patagonia.

SANTA ANA LICENSES.

[EXCLUSIVE DISPATCH.]

SANTA ANA, June 22.—Marriage licenses: Jordan Edward Johnson, 26, Manchester, and Theodora Idell Higgins, 18, Los Angeles; Sesans Duaite, 23, Ojai, and Mana Caracosa, 18, Los Alamitos; Earl Lester Rails, 21, Orange, and Frances Mildred Cutler, 17, Santa Ana; Earl J. Spinlock, 21, and Vata Harrold, 18, both of Los Angeles; George Klein, 63, and Lura A. Tragarden, 54, both of Long Beach; Hawil N. Taylor, 27, and Genevieve Hammerly, 19, both of Los Angeles; Eric H. Olson, 53, and June Peterson, 50, both of Los Angeles; Joseph Cordon, 38, and Agostina Cordone, 31, both of Los Angeles; David E. Haal, 22, and Jennie Bulford, 18, both of Los Angeles; Percy James Dedello, 28, Los Angeles, and Ethel Catherene Akms, 26, Sunland; Henry Herald Hill, 21, Long Beach, and Carrie Etta Judson, 20, Los Angeles; Lucien F. Nlaser, 31, Anaheim, and Edna Nichols, 28, Santa Ana; Clair Hutchinson, 24, Corona, and Jewel Allensworth 24, Orange; Gustave Fischer, 22, and Freda Kaplan, 18, both of Venice; Jerry R. Danielson, 21, Los Angeles, and Dottie Richards, 18, Prescott, Ariz.; William W. Barber, 22, and Cordelia Ada Peterson, 22, both of Pasadena; Bert L. Simpson, 28, San Pedro, and Mary Elva Thompson, 26, Long Beach; Arthur Chester Thompson, 21, Lankershim, and Vivian Valentine Mims, 18, San Francisco; Ben Hemmerberg, 22, and Leila Pearle Barfoot, 21, both of Anaheim.

ALHAMBRA IS HOST TO OKLAHOMA DELEGATES

[LOCAL CORRESPONDENCE.]

ALHAMBRA, June 21.—Asst. Atty.-Gen. C. B. Ames and Mrs. Ames of Washington arrived in Alhambra yesterday. While here, before proceeding to San Francisco for the Democratic convention, they will be house guests of ex-Senator Dennis Flynn, from Oklahoma, who has bought an orange grove and a home here, and is spending the summer here in the hope of regaining lost health.

Another prominent resident of this section, who formerly lived at Oklahoma, is William Grimes. Mr. Grimes was formerly Governor of that State, and is assisting in the entertainment of the numerous visitors arriving here on their way to the convention at the Bay City. The Oklahoma colony is rapidly increasing in numbers.

LONG BEACH RESIDENT DIES OF EXCITEMENT.

BEACH CITY CITIZEN KILLED IN FIRE WORKED FOR LOS ANGELES FIRM.

[EXCLUSIVE DISPATCH.]

LONG BEACH, June 22.—Excitement attendant upon his extensive preparations to leave Long Beach for his old home overseas is believed to have been the direct cause of death by heart failure today of Otto Wolf, 70 years old of 804 Brandon street, who was a native of Berlin, Germany, and who was found lifeless lying on his doorstep by neighbors who, about an hour before, saw him out working in his garden.

The elderly man had lived alone in a little two-room house which he owned at the Brandon-street address for the past ten years. But little was known of his business or his family. Only yesterday he leased his place and was preparing to leave next week for Germany.

WAS WEALTHY MAN.

Investigation by the police of the aged recluse's effects disclosed the fact that he was a man of considerable means. Deeds to several pieces of Long Beach property were found in his trunk and bank books were discovered that showed the man possessed accounts with two French banks in one of which he had 6000 francs and in the other 7000 francs. He had on his person about $100 in cash when his body was found. It is believed that Mr. Wolf leaves a wife and family in Germany. Efforts to locate them will be made through the German Consul in Los Angeles.

TWO DEAD AT VANCOUVER.

Two Long Beach men, it became known this afternoon, lost their lives as the result of the fire that destroyed the big Vancouver (B. C.) apartment-house Monday. The men were Theodore Hansen of 710 Prospect avenue, and J. R. Jackson of 1022 Lime avenue. Hansen, who was an upholsterer employed by Barker Bros. in Los Angeles, leaves a widow and an 8-year-old daughter, Evelyn, of this city. The fire victim was on his first vacation since he came to California with his wife ten years ago. He was 37 years old and a native of Norway.

J. R. Jackson, who died yesterday as a result of injuries sustained when he attempted to jump into a life net when cut off from all escape in the big fire, leaves a widow and 14-year-old daughter in this city, who left today for Vancouver.

TO HEAR PETITION.

The City Commissioner Friday will consider the petition signed by more than 5000 citizens asking that the croquet courts be left in Pacific Park. The petition was today presented to the legislative body.

SERIOUS CHARGE MADE BY LOS ANGELES GIRL.

SANTA BARBARA MAN HELD BECAUSE WOMAN ALLEGES HE BETRAYED HER.

[EXCLUSIVE DISPATCH.]

SANTA BARBARA, June 22.—Charged by Miss Hilda Bilchof of Los Angeles with betrayal under promise of marriage, Arnod De Cascia, alas Jack Wayne, this morning was taken from a north bound Southern Pacific passenger train at San Jose, on telegraph instructions from Chief of Police W. J. Wall, and will be returned here tomorrow for trial.

De Cascia was on his way to San Francisco with Miss Mercedes Bermudez, whom it is charged he married in Ventura yesterday, after eloping from here.

Miss Bilschof says she met De Cascia in Los Angeles six months ago. They became engaged. Her mother opposed their marriage so she eloped to Santa Barbara with De Cascia, where she has been living as his wife ever since. The police claim De Cascia is wanted in Los Angeles charged with passing worthless checks and they charge he has a wife and two children in Sacramento. They claim a bigamy charge may be placed against him because of his marriage at Ventura to the Bermudes girl yesterday.

Marriage licenses issued today: Alfred Bey Tucker, 29, and Dorothy Bertha Harris, 19, both Los Angeles; Kenneth Kenwood Clark, 22, Lois Leonette Lombard, 19, both Los Angeles.

TAXI MAN BANKRUPT.

F. W. Fiegenbaum, a taxi driver of Hollywood filed a petition in bankruptcy in the United States District Court yesterday giving his liabilities as $21,420 of which $20,770 is unsecured and his assets as $650. The unsecured debt consists of a judgment rendered at Minneapolis on a stockholders' liability.

DANCING TO-NIGHT

Schools and Colleges

Notice to Parents

Capt. Thos. A. Davis, President of the Army and Navy Academy will be at Alexandria Hotel, Mezzanine Floor, Today and Tomorrow, 10 a.m. to 2 p.m. and will be pleased to give information regarding the summer session, to begin July 1st. The moderate charges will give a boy a happy and profitable summer under careful supervision.

An Army Officer writes:

"We feel that we were very fortunate in placing our boys under your care. With the numerous private schools advertising their many advantages, it is not an easy matter to choose the best, but we both feel, after considering the high moral tone of your institution, the splendid military training together with the well-adapted curriculum, by which our boys, that no better nor safer place could be found for them. The location of your grounds, the magnificent climate of Southern California and the proximity of the Pacific Ocean are additional reasons why your school should continue to grow and prosper."

Summer Adjustment School

Headquarters at Old Cumnock School, 1800 S. Figueroa

Under personal direction and supervision of A. H. Sutherland, Ph.D., Director Dept. Psychology and Education and R. E. Pollich, Prin. Grand Ave. School, L. A. City Schools.

A six-week course, beginning July 1 and August 12 for normal children

Failing in regular grade work.
Failing in one or more subjects.
Wishing to make the next grade ahead.
Wishing to strengthen themselves in present grade.

Coaching Dept. for High and Intermediate School Pupils.

Expert Advice on Educational Problems.

Arrange with R. E. POLLICH, 2361 W. 21st St. 15649.

SUMMER SESSION—July 1st to Sept. 1st
San Diego Army and Navy Academy

Each year gains in popularity. A long combination of Spirit study and sports, both under supervision, during summer months. $150 covers all school expense. Reservations being made. Write

CAPT. THOS. A. DAVIS, Pres., PACIFIC BEACH, CALIFORNIA

MACKAY BUSINESS COLLEGE

Stenography, Book-keeping, Telegraphy. Tuition may be earned by some office work. Main Street, opposite Merck-Strong Bldg. Phone

SUMMER SCHOOL

LONG BEACH MILITARY ACADEMY, 9710 E. Ocean Blvd., LONG BEACH. Most delightful spot on the Coast. Lessons in the morning only. Swimming, private entrance to the sea. Cruising, Signaling, Military Drill and exercise. Full particulars on request. Phone
PROFESSOR BLACKWELL.

Pattern Cutting
Reproducing
Dress Making

SPECIAL RATES FOR SIX-WEEK COURSE
Individual Instruction. Splendid Opportunity
BLACKBURN STUDIOS,
316 Douglas Bldg. 19468.

HARVARD SCHOOL (Military)

Leading Coast School for Boys. Boys' Junior School, Grades 4 to 8. Boys' Senior School, Grades 9 to 12. Head Master's Home, 1600 and Wilshire Blvd. Phone

SUMMER STUDY PAYS BIG PROFITS

Y.M.C.A. Courses Specially Designed to Meet Needs of Young Business Men or High School Students. Fifty Modern Courses, Including Wireless, Automobile, Commercial, Accountancy, High School Subjects. Write for Catalog.
REGISTRAR, Y.M.C.A. SCHOOLS, 715 S. HOPE ST.

EGAN SCHOOL

Little Theater Bldg. 1234 So. Figueroa St. Home Phone 60373

Not only a school for dancing, but for general culture. MUSIC, DANCING, their branches. Patronized by John Cort and many others. Rent for Recitals and Amateur

CLAREMONT SCHOOL FOR

Non-military. A school for the whole boy—mind, body and character. Prepares to college entrance. For catalog address
W. E. GARRISON, Ph.D., Headmaster, Box 880, Claremont

PAGE MILITARY ACADEMY

A Big School for Little Boys. The largest exclusive school in America. Pupils admitted at any time. Open all year around. Summer school opens June 28. Catalog. R.F.D. No. 7, Box 904. Phone
GIBBS, Headmaster.

HOLLYWOOD School for Girls

Will open its SUMMER SESSION June 28th, continuing for six weeks. Regular Courses offered in academic, music, art and expression, High School and Grammar grades. Boarding and day pupils.
Hollywood, Los Angeles

American Chiropractic

Drugless College

Delightfully situated. Well equipped with modern devices necessary for a thorough education. All forms of Chiropractic and Neurocalometer work by medical, physical, mechanical and X-ray examination. Day and evening classes.
Catalogue Free. 1924 So. Figueroa St.

CENTRAL BUSINESS COLLEGE

SUMMER RATES. Shorthand, Secretarial, Commercial, Bookkeeping, Touch Typewriting, Penmanship, Dictaphone, Mimeograph, Multigraph, Chinese, Banking, Math. Day and Evening Classes.
SIXTH FLOOR, Chamber of Commerce

LOS ANGELES MILITARY ACADEMY

Delightfully situated on Huntington Drive, near Pasadena. SCHOLARSHIP, MILITARY TRAINING AND GENERAL CULTURE—a school that appeals to thoughtful and discriminating parents. Limited number. Phone 31411. WALTER J. BARLEY, A.M., Principal

Commercial Experts' Training

"The School of INTENSIVE Training"

COMPLETE BUSINESS, SECRETARIAL AND CIVIL SERVICE COURSES. GROSSE BUILDING, Sixth and Spring Streets.

PASADENA MILITARY ACADEMY

On West Avenue 64, near Pasadena, 8 miles from Los Angeles. A first-class school for boys, from 5th to 12th grades, including Manual Training. Boarding and day pupils.
Inquire of Col. C. M. WOOD, Supt., R. F. D. No. 5, Box 5, Pasadena. Telephone (Los Angeles) 20491, or (Pasadena) Fair Oaks 81.

Cumnock School SUMMER COURSES

300 S. Vermont Ave. Literature, Public-Speaking, Dramatic Writing, Art, Aesthatic Dancing, Voice and Diction. Special Normal Course. Helen A. Brooks, Director. Wis. 78.

DANCING

Strictly Individual Instruction. Private studio, strictly private studio. Private lessons from Wilson's Band. Phone
MR. WAL WILSON, 617 S. Hill and Olive. Phone

California-Brownsberger Commercial College

In the Schools and College Building, 625 South Hope St. Los Angeles
The High Grade Training School of the West
STUDENTS ENROLLING DAILY.
Send for Victory Year Book of Information

CALIFORNIA MILITARY ACADEMY

For young boys. Individual instruction. Small classes. Summer session. 4001 West Adams St. Phone WEST 1

WILLIS WOODBURY BUSINESS COLLEGE

Foremost Since 1884.
Individual Instruction.
Fifth Floor Hamburger Building, Los Angeles. Branches at

Camp Catalina

URBAN MILITARY ACADEMY.
Day and Boarding School for Young Boys. Open the year round. Pupils admitted at any time. Camp at Catalina. Address C. C. BURNETT

When Fellers Need Friends - - - - - - By BRIGGS.

[Copyright, 1920, New York Tribune, Inc.]

THE GUMPS—CARP CAVIAR DOWN AGAIN

What's the Use of Spending Good Coin When You Don't Enjoy Yourself? - - - - - - - - - - By BUD FISHER

[Copyright, 1920, by H. C. Fisher. Trade Mark Reg. U. S. Pat. Off.]

The Times
LOS ANGELES
WEDNESDAY MORNING, JUNE 23, 1920.

SPORTS MOTORING FILMLAND DRAMA

...E WALLOPS ...L JOHNSTON.

...English Star Trims Our William.

... Crowd Watches ... Court Struggle.

...Americans Survive in Their Matches.

...ED ASSOCIATED PRESS.]

...ON, June 22.—J. C. ...British international ten... defeated William M. ... United States singles ... their match in the ... the British tennis cham... ...ore today, 7-5, 2-6, ...

...was witnessed by home ..., who were agog with ... throughout what was ... one of the greatest ... played in the history ... courts.

...eneral verdict was that ...ad beaten himself, large... ...d his frequent errors of ...

...E MORE CAREFUL.

...owed a far more careful ...ame almost invariably safe ...ame, of which the Amer... ...ad far too many.

...t point was scored, giv... ...the victory, a tremendous ...s from the crowd, and

(Continued on Third Page.)

JIMMY WILDE MAY MEET PETE HERMAN

[EXCLUSIVE DISPATCH.]

CHICAGO, June 22. — A match of international character may be Jimmy Wilde's next affair. Negotiations are on to match Pete Herman, bantamweight champion of the world, against Wilde in a twenty-round contest at the National Sporting Club, London. The only obstacle in the way is the hitch over weights.

SEALS SOAKED IN HARD GAME.

Battle Goes Eleven Rounds Before Ending.

Red Smith Proves to be the Day's Real Hero.

Fouls Eight in a Row, Then Hits Neat Single.

BY ED O'MALLEY.

Item joyous—Vernon, 3; San Francisco, 2, and what a whale of a game! The excitement, joy and interest flowered late, just as every one was about visualizing an early supper. The big thing happened in the eleventh inning.

With the score 2 and 2, old Kerry Patch High ambled to the plate with action in his eye. He smote the first ball pitched for a darby single to right. Then reliable Chadbourne threw an awful crimp into Wisdom Row by going out on the third bunt, which went foul. It was one of the few times in the last year or so that Chet had failed to pull off a successful sacrifice in a pinch. Bobby Fisher who, as a rule is carbolic to all that usually comes within the sweep of his bludgeon, struck out amid groans from hundreds of admirers.

Babe Borton looked like a behemoth to Pitcher Couch when he swung his bat menacingly while waiting for the pill. He was loth to give Babe even a piece of the bermuda—ergo, he purposely walked him, thus putting the winning run on second. Couch had figured on Morse as the next batsman, but Bill Essick crossed the heaver by shooting the steady Alcock into the emergency.

Scotty hit one a little too close to his hands for a squib to Corhan, who fumbled for a moment, but shot the pill in time to Koerner. Phil, however, for some reason unknown to baseball statistics, dropped the ball, and as he stooped to regain it Scotty's foot touched the bag.

Poor Couch—there he stood like Napoleon at Waterloo, surrounded by the enemies. The bags were filled with palpitating Tigers; the crowd on tiptoe with hectic expectation. Red Smith invaded the plate. Now comes the remarkable thing of the whole shooting match. It was not long before Couch was in a dilemma for the count stood three balls and two strikes. A bad ball meant a forced run and a Vernon victory. Every one present could see himself breaking for the exits, but Smith broke up the rush time and time again. Of the next nine balls pitched he fouled eight.

The seventh offering struck the end of his bat as he turned to avoid being hit. Finally, the ninth, which was grooved, he poked down the third-base line for a clean single and the prolonged agony was over. Here was a situation hardly ever paragoned before in a ball game. One would not have to stretch matters much to declare that for almost five minutes all those present were the victims of suspended animation.

Wheezer Dell was at the helm for Bill Essick. Wheeze should have won easily, for the semi-transparent air was just to the liking of his smoke ball, which had the visitors poking holes in the ozone for seven straight innings. It seemed as if Wheeze, like Joshua of old, had commandeered the sun, but in this case had gone the ancient paladin one better and also brought the clouds under the spell of his potent wand.

Suddenly, in the ninth inning, Old Sol, getting peeved at being browbeated so long, stabbed the diamond with several of his brightest shafts and therefore put Dell's smoker on the fritz. In the garish glare, Wheeze's best were lighted on with a vengeance and in the twirling of a pig's tail, the Seals had belted two runs across the rubber, tieing the score. It looked like curfew for Dell then and there, but he pulled himself together with rare determination and simply toyed with Charley Graham's near-pennant winners thereafter.

The early part of the game was marred by a peculiar circumstance which drew forth the reproaches of hundreds upon the luckless head of Umpire Holmes. Slim Love, portsider, who started to deal the cards for the northerners went great for a little over three innings and then the old lefthand bugbear began to insinuate its sinister favor into the minds of many Bengal pullers. Suddenly, Slim in the third, shot one over the plate to De Vormer, which looked like the goods. Umpire Holmes, however, called it a ball. Then an earthquake broke out in Love's temper. He slammed his glove to the ground with vindictive energy and to make his silent reproach a darby, kicked the mitt viciously toward left field. Holmes immediately ordered him from the game and Lewis was substituted. The score:

SAN FRANCISCO.	AB	R	H	O	A
Fgerald,cf	5	1	1	0	0
Corhan,ss	5	1	2	4	3
Cveney,2b	5	0	0	4	2
Connolly,lf	4	0	2	2	0
Krner,1b	3	0	0	12	0
Schick,cf	4	0	1	0	0
Kamm,3b	4	0	1	1	5
Agnew,c	4	0	1	6	3
Love,p	1	0	0	0	0
Lewis,x	1	0	0	0	3
Walsh,x	1	0	0	0	0
Couch,p	1	0	0	0	2
Totals	38	2	8	31	19

VERNON.	AB	R	H	O	A
J.M'Hell,ss	5	0	0	2	10
High,lf	5	1	2	0	0
C'ourne,cf	5	0	0	1	0
Fisher,2b	5	0	0	0	0
Borton,1b	3	0	1	18	0
Morse,rf	4	0	1	0	0
Smith,3b	5	1	3	1	2
DeV'mer,c	3	1	1	4	2
Dell,p	3	0	0	0	1
Alcock,xx	1	0	0	0	0
Totals	39	3	8	33	22

x—Batted for Lewis in ninth.
xx—Batted for Morse in eleventh.
Chadbourne out, attempting to bunt third strike.
Two out when winning run scored.

SCORE BY INNINGS.

San Francisco	0	0	0	0	0	0	2	0	0	—2
Base hits	0	0	1	1	0	0	2	3	0	—8
Vernon	0	0	0	0	0	2	0	0	1	—3
Base hits	1	0	0	1	2	0	0	1	2	—8

SUMMARY.

Errors—Corhan, 2; Catener, Fisher, Two-base hits—High, Borton, Smith, Fitzgerald, Corhan. Stolen base—Borton. Sacrifice hit—De Vormer. Struck out—By Love, 1; by Lewis, 4; by Dell, 6; by Couch, 1. Bases on balls—Off Lewis, 1; off Dell, 1; off Couch, 1. Runs responsible for—Lewis, 2; Dell, 2. Two hits, no runs, 7 at bat, off Love in 2 1-3 innings; 5 hits, 2 runs, 21 at bat, off Lewis in 5 2-3 innings. Charge defeat to Couch. Double plays—Agnew to Kamm; Fisher to Mitchell to Borton; Mitchell to Borton; Mitchell to Fisher to Borton; De Vormer to Fisher. Hit by pitched ball—Borton by Lewis. Passed ball—De Vormer. Time of game—2h. 10m. Umpires—Holmes and Mclaren.

He's Some Broad Jumper.

Hank Foster of the University of Oregon.

No, he's not leaping over a building—just soaring out into space. Trainer Hayward's man is a star not only at the broad, but the sprints as well. In the Pacific Northwest intercollegiate conference meet he won the 100 in 10⅘s., the 220 in 21⅘s., broad jumped 23ft. 10in. and ran a lap on the winning relay team. Outside of that he didn't do a thing.

GLOW SHOWS GREAT ENDURANCE AT GOLF.

[BY A. P. NIGHT WIRE.]

TACOMA (Wash.) June 22.—Oscar B. Clow, former Marathon runner, today established what is believed to be a new world's record for endurance at golf. He completed between 4 a.m. and 6:20 p.m. eleven complete rounds of the course, approximately fifty miles. Clow is a business man of Tacoma, and has been in training for two weeks for the event. The best previous record known to Tacoma was established in the East last summer, when a player covered ten rounds of an eighteen-hole course in a day.

Clow was prepared to start at 3 a.m., but darkness delayed him until 4. Ralph Williams, a 14-year-old caddy, accompanied him, riding a bicycle. Clow stopped at the clubhouse at noon for a bowl of soup and a shower bath, relaxing for forty-five minutes. The caddy dropped out for nine holes at noon for lunch and rest, but otherwise kept pace with Clow.

Victor Jowders replaced Williams in checking Clow's game and score for the nine holes.

PRINCETON OFF TO A GOOD LEAD IN GOLF.

[BY A. P. NIGHT WIRE.]

GLEN COVE (N. Y.) June 22.—Princeton obtained a good lead here today in the first day's play for the team championship of the Intercollegiate Golf Association. Princeton's representatives had the low aggregate total of 630 for four men over thirty-six holes as against Yale's 657.

JOHNNY NOYE GETS REFEREE'S VERDICT.

[BY A. P. NIGHT WIRE.]

BOISE (Idaho) June 22.—Johnny Noye of St. Paul won a referee's decision over Karl Martin, Portland, here last night in their 12-round lightweight battle. Martin's cleverness kept him from being knocked out.

SHAMROCK IV SHOWS HEELS TO TRIAL BOAT.

CUP CHALLENGER EASILY OUT-FOOLS 23-METER YACHT IN STIFF BREEZE.

[BY A. P. NIGHT WIRE.]

SANDY HOOK (N. J.) June 22.—When the cup challenger Shamrock IV, and the twenty-three-meter yacht left their anchorage today at 11 a.m., the weather was fine.

The ten-mile race began in a ten-mile breeze, west, northwest. The challenger started at 2:10:42 and the trial yacht at 2:12:35. Shamrock IV doused her club topsails and set working topsails when the breeze became fresher.

Clever sail handling on the twenty-three-meter boat in a fairly heavy ground swell enabled her to overhaul the challenger, but Shamrock IV rounded the first mark at 3:29:38 and the trial boat went around at 3:30:00, the twenty-three-meter yacht making one minute, twenty-four seconds better actual time on the run.

Shamrock IV crossed the finish line eight minutes, ten seconds actual time ahead of the twenty-three-meter trial yacht.

The summary—Shamrock IV started 2:10:49; finished 4:53:29. Elapsed time 2:42:40. Trial boat started 2:12:00, finished 5:02:50. Elapsed time 2:50:50.

TORN SHROUD STOPS THE BIG YACHT RACE.

[BY A. P. NIGHT WIRE.]

NEWPORT (R. I.) June 22.—The parting of a shroud on the sloop Vanitie today prevented use of the best weather so far to test the qualities of the cup defense aspirants yachts Resolute and Vanitie.

The yachts were at the line with a fifteen-knot breeze blowing, a good sea running, and a fog, which had delayed the start, blown away when one of the strands on Vanitie's starboard shroud parted.

GRAPPLERS ARE ALL SET.

Walter Miller and Young Gotch, mortal mat rivals, wound up their training siege yesterday and are figuratively on edge for their bout at the L.A.A.C. tomorrow night.

Both men are under weight, and it is believed they will have no difficulty in making the 158-pound mark when they step on the scales in the club locker-room at 1 o'clock today. It will cost the man who weighs over the mark 100 solid iron washers.

While Miller had no stomach for the match in the first place, he has worked faithfully, and this time has no alibis to offer in case he fails to pin the Greek in short order. Both grapplers let out loud wails after their last unsatisfactory meeting.

Gotch claimed that slippery shoes prevented him from doing his best work. It was a flimsy excuse. He had no one's bean to blame but his own. Miller, on the other hand, was suffering from a boil on the knee that prevented him from bearing down on it after the first hour of the scrap. The ringsiders declared that had Gotch any brains at all he would have made a dive for Miller's leg, and put the clubman hors du combat.

Miller has professed no fear of the wily Greek, but the fifth-floor club devotees declare that before Miller was forced into the present match he turned white at the gills every time Gotch's name was mentioned.

Miller says he is going to let the Greek stay for about an hour with him and then sail in and finish him up in short order. Someone suggested to the L.A.A.C. man at the time that for the sake of his reputation he had better finish Gotch as soon as he could. Whether the dart sank in or not only the outcome of tomorrow night's mix-up will disclose.

LOAM TO MAKE TRACK SPEEDY.

Ray Call and His Gang Put in Much Labor on Paths.

Creed Haymond is Clocked in 21 3-5s. for Furlong.

Getting Ready for Pasadena Tryouts Saturday.

BY PAUL LOWRY.

Track and field activities at Tournament Park yesterday were confined mostly to the efforts of Ray Call and his gang of healthy assistants. Call's gang was busily engaged in the quaint art of sprinkling the running track and sifting in a rich mixture of loam destined to make it a few shades faster.

Crafty Bill Hayward worked his Oregon athletes in the morning, but of the 100 odd strong young men who will compete in Saturday's meet only a bare half dozen showed in the afternoon.

Bob Martin, a new arrival from Salt Lake, donned the spikes and jogged a few dozen laps. He is entered in the 3000 and 5000-meter runs, and will wear the colors of B.P.O.E. No. 85. Martin hopes to do well in his events. He has a reason. She will sit in the grand stand of Tournament Park the 26th inst.

There is a rumor abroad in the land that the Pasadena track is fast. There is ample room for this belief. On Monday night Creed Haymond, running alone, was clocked in 21 3-5s. for the 220, 2-5s. behind the world's record time. This, too, despite the fact that Haymond has been troubled by a bad leg. He developed a young boil on the leg soon after reaching Los Angeles, and this has been troubling him ever since Christensen, his trainer, said yesterday that Haymond will spend the next two days in bed by the doctor's orders. The corruption has come to a head, but the former Pennsylvania crack needs rest to be in the best of condition.

PACKS A TAPE.

Dean Cromwell ambled out to Pasadena with a tape measure in his hip pocket to take soundings around the track. It seems that George Schiller, who has been known to step considerably fast at times, hoofed it around at such an express train rate last Saturday that Dean couldn't believe his eyes when he looked at his stop watch.

After collaboration with Ray Call, who constructed the track and confesses to being a bit of a surveyor, Mr. Cromwell came to the conclusion that his protege is getting to be a real speedy stepper. At any rate Call's mathematics convinced the U.S.C. trainer.

Sir Charles Paddock, whom many of the best folks in the Southland will wager their sesterces on to win the 100 and 220 next Saturday, practiced starting with Cook, formerly of Redlands University, but now of the Oregon Aggies.

ALL HET UP.

Great enthusiasm was expressed by Paddock when he learned that he had not been drawn in the same heat with Morris Kirksey, the Stanford sprinter.

"What's the matter, Charlie," he was asked. "You're not afraid of Kirksey, are you?" "No," he answered, "but with three men qualifying in each of the two heats I don't like to have to work as hard as Kirksey makes you. I don't know though, about Williams, who is in my heat. He may be worse than Kirksey."

FOX OFFERS TROPHY FOR TRACK TRYOUTS.

Another prize has been added to the long list of awards that will go to athletes winning in the various events to be contested at the Western Olympic Track and Field tryouts which are to be held at Tournament Park, Pasadena, June 26.

This will be the Richard K. Fox trophy, and it will be in the form of a wrist watch. The officials have not yet decided upon the event this prize will be given for. This makes the seventh special award. The others are silver loving cups, and there will also be gold, silver and bronze medals for winners of first, second and third places in all numbers of the program.

MISS GOULD WINS IN STRAIGHT SETS.

[BY A. P. NIGHT WIRE.]

DETROIT, June 22.—Miss Corinne Gould of St. Louis, the title-holder; Miss Marion Zinderstein of Boston and Miss Eleanor Tennant of Los Angeles, all counted as strong contenders in the women's national clay-court tennis championship, easily won their matches in the opening of singles play here today.

Miss Gould defeated Miss Lois Morris of Detroit in straight sets, 6-0, 6-0. Miss Zinderstein's smashing style won handily for her over Mrs. V. Vance of Detroit, 6-0, 6-0.

The hardest-fought match of the day was between Miss Tennant and Miss Wise of Cleveland, which ended 6-3, 6-0. Miss Wise started strong, displaying brilliant driving and volleying, but the Pacific Coast star's steady play won.

NEWSBOYS TO FIGURE IN SQUARED CIRCLE.

[SPECIAL CORRESPONDENCE.]

LOS ANGELES HARBOR, June 22.—Newsboys here are ambitious to figure in the squared ring and one or two of the newsies are really clever with the gloves. The newsies are to stage a boxing exhibition in the industrial Y.M.C.A., next week.

The main event will be between K. O. Peres and Willie Fox. Other "celebrities" will battle for fistic honors as follows: Young Dorgino vs. One-round Triby; Mike O'Dowd vs. Pete Salinas; Kid Mex vs. Mart Farrell; Battling Frank vs. Battling Monk; Johnny Wilson vs. Oscar Wilde.

SUB BASEBALL NINES TO PLAY GAME TODAY.

[SPECIAL CORRESPONDENCE.]

LOS ANGELES HARBOR, June 22.—Baseball teams from the Submarine Base and from the United States boats attached to the base will play tomorrow afternoon. One of the features will be the pitching of Chief Gunner's Mate George for the Sub Base and Chief Electrician Bill Harding for the boats. Rivalry between the two teams is much like that between the Angels and Tigers.

YOUNG GEORGE TRIMS BOOKER.

Has Better of Three Out of Four Sessions.

Sailor Fisher Hangs it on Jackie Kramer.

Fans at Doyle's Regaled by Fleet Jazz Music.

The best thing about the fights at Vernon last night was the band from the U.S.S. Mississippi. The musicians from the Pacific fleet flagship were there to cheer on to victory their champion, Joe Fisher, in his semi-windup bout with Sailor Kramer. They did. Fisher and his awkward style beat Kramer in four rounds. At least that was the decision. The gallery gods booed it.

Perhaps the inspiring and syncopating melodies played by this aforesaid band also helped Young George in the main event with Kid Booker, the Bakersfield nightingale. George showed more stuff than he has in any of his last three or four fights. He walloped the darky all the way. With the possible exception of the first round, when Booker shot over a couple of fancy straight lefts, George had everything in his favor.

He rocked the Kid's head with rights and lefts, causing the latter to gush much gore from his toothless mouth. But it was not until the last round that he got hep to just what hurt the darky most. Then he plunked in a couple of hard bread-basket punches.

By all odds the best scrap of the evening was that between Sailor Walters and Kid Mende. The former won the first two rounds, Mende the third, and the last was a snorter from start to finish. They hit each other with everything in the place but the electric light globes and the water pails. The draw was well received, and both boys received a tremendous ovation from the crowd.

Wild Bill Reed from Tacoma should be labeled Harmless Bill. Weighing in the neighborhood of 190 pounds, about twenty-five more than Jack McClelland, his opponent, the up-Coast heavyweight put up the poorest excuse for a fight that has been seen in these parts. He should have beaten McClelland in a romp, but the latter earned the decision on points.

Leo Houck took a four-round beating from Sailor Vincent in the opener. A decision for Tommy O'Brien over that old warhorse Johnny Leach followed. Ted Frenchie and his paper punches won a decision from Joe Rooney.

...eps Them Quiet

No grinding, squeaking, grumbling gears when you're using Dixon's. It's the one lubricant you can depend on to keep them quiet.

Dixon's obliterates the roughness that exists on all gear and bearing surfaces. It works into those tiny depressions and builds up a smooth, oily veneer that successfully wards off friction.

DIXON'S Gear LUBRICANT

With your transmission and differential running in Dixon's, you can rest assured your gears are friction-free. For Dixon's doesn't "squeeze out" under pressure. Nor is it affected by heat or cold like plain oil and grease.

Your car will be smoother, sweeter action—less noise—more power,—and it helps keep down gas and repair bills.

Try it and see. Your dealer has it.

JOSEPH DIXON CRUCIBLE COMPANY
Established 1827 Jersey City, New Jersey

...ANDARD EIGHT
A Powerful Car

THE power of the Standard Eight is stressed because the car is balanced to emphasize the virtues of its power:

With greater horsepower per pound of weight than is found in any other powerful car, the Standard Eight will do anything in operation that any other car can do, and do it far more economically.

The perfect correlation of engine, chassis, and body gives a balance resulting in absolute riding ease.

Let us show you the new models.

STANDARD STEEL CAR COMPANY
New York Branch 1920 Broadway

SERVICE

Back of every conspicuous success in business there is embodied a dominant idea.

And if that idea has within its confines the ideal of intelligently serving others, no human force can stop its progress, because all men naturally rally to its support.

It has always been the ideal of the Blue Diamond Plaster Company to intelligently and unselfishly serve builders and contractors who know and can appreciate the value of dependability.

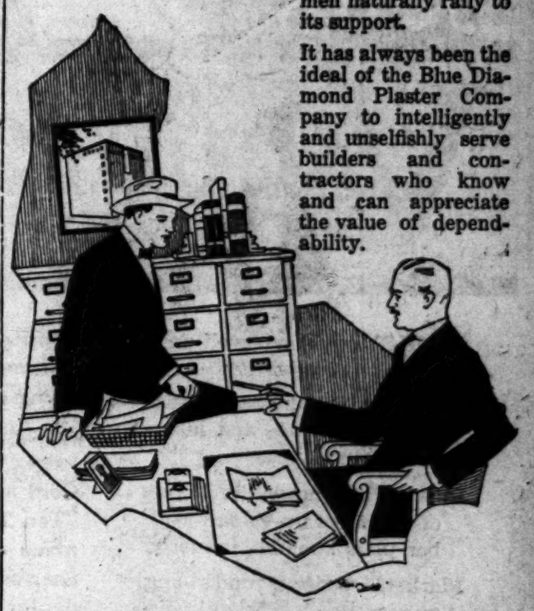

Blue Diamond Plaster Co.
2200 East Sixteenth Street
Telephone Private Exchange 10331

Producers of	Manufacturers of	Distributors of
Blue Diamond Quality Sand, Gravel and Crushed Rock and Marble Flour (For White Coat Finish) Marble Dust White Sand (lb)	Blue Diamond Quality Lime Blue Diamond Quality Lime Putty Blue Diamond Quality Hydrated Lime Blue Diamond Quality Wet Mortar for Brick, Tile, Stucco and Interior Plaster	"Tensecal" Blue Trap Rock Haskwell Plasters "Metal Lath and Corner Bead" "Schumacher" Plaster Lath Wood Lath and Wire "Mednet" White Cement Netting "Coresit" Water Proofings

Tijuana
SUNSET INN
Dining Dancing Diversions EVERY DAY

Windsor Square
Wilshire's
Highest Class — Lowest Priced Residence Property.
R. A. ROWAN & CO.
200 Title Insurance Bldg.

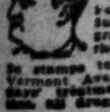
McBURNEY'S KIDNEY and Bladder Medicine
For Bright's Disease, brick dust deposit, bed-wetting, gravel, dropsy, diabetes and rheumatism. Send 10 cents in stamps to W. F. McBurney, 2007 S. Vermont Ave., Los Angeles, Cal., for 5 days' treatment. Prepaid, $2.05, regular size, all druggists. Liver Regulator, $1.05.

The SUNSET INN
"pride of the Palisades"
(SANTA MONICA)
MIKE LYMAN
Creates the Diversions

Phone:
Santa Monica
21220
21421
For Reservations

Opening
Tonight
also
THURSDAY and FRIDAY
FRENCH CUISINE
and service under personal supervision of E. A. Brandstatter.
"OH! SUCH MUSIC!"

Oaks Jar Our Angels Hard in Ninth Session.

ANGELS BEATEN IN NINTH CANTO

Hack Miller Comes Through With Mighty Swipe.

Pitcher Crandall Taken Out in Sixth Session.

Killefer Does Some Tall Base Running Near Finish.

[EXCLUSIVE DISPATCH.]

SAN FRANCISCO, June 22.—The Arlett family beat the Crandall family today 7 to 6, and the finish was of the dime novel kind, with the Oaks scoring three runs in the last of the ninth, thus wiping out a two-run lead and walking off with the bacon. It was rather a bitter pill for Killefer and his gang, for with that two-run lead and Lefty Thomas going along nice and easy the game looked to be well iced.

Billy Lane was thrown into the fray, pinch hitting for Buzz Arlett in the last of the ninth, and he got a pass. Cooper bunted, and all hands were safe when Johnny Bassler took careful aim and hit Cooper on his well-shaved neck with the ball. Denie Wilie bunched them along with a bunt and Hack Miller scored them when he planted the ball up against the right field fence. Hack galloped home, all the way from first, when Jack Knight dumped a double close to the right field foul line and the game was won.

MUCH IN GAME.

With one Crandall pitching, and another playing second for the Angels and an Arlett pitching, and another playing second for the Oaks, the Crandalls and Arletts were very much in the game. Pop Arlett batted in three runs and cut up a lot of capers for the Oaks in the field. Karl Crandall helped Brother Doc by batting in two runs and figuring in a couple of double plays.

Doc Crandall was lifted in the sixth after two runs had scored. There were two out, two on bases and Denie Wilie at bat, so Killefer thought that a good spot to insert Lefty Thomas. It was good dope, too, for Wilie ended the inning with a pop to Griggs. But Lefty got his in that ninth, for there was no doubt about the hits of Miller and Knight that did the damage.

Killefer scored what looked like the winning run in the ninth, when he dashed in after Tom Fitzsimmons twisted himself all out of shape taking a pop fly from Griggs. Tom was in no position to throw to the plate, so Killefer took a chance and got away with it, though the ball was hardly out of the diamond. But the rally of the Oaks in the last of the ninth made that one run look sick. The score:

LOS ANGELES.	AB	R	H	O	A
Killefer,cf	5	2	1	2	0
McAuley,ss	4	1	1	2	3
K.C'all,2b	3	1	2	5	5
Griggs,1b	5	1	1	10	0
C'wford,rf	3	1	2	2	0
Bassler,c	3	0	1	2	1
Ellis,lf	4	0	0	1	0
Niehoff,3b	4	0	0	1	5
O.C'dall,p	2	0	1	0	1
Thomas,p	1	0	0	0	1
Totals	34	6	9	25	16

OAKLAND.	AB	R	H	O	A
Cooper,cf	4	1	3	3	0
Wille,rf	3	0	0	0	1
Miller,lf	5	1	2	2	0
Knight,3b	5	1	2	4	2
Guisto 1b	4	1	2	10	1
Fitz'ons,ss	3	1	1	3	3
Spellman,c	3	1	1	2	0
A.A'lett,2b	3	0	1	2	6
R.Arlett,p	3	0	1	1	3
Lane,x	0	1	0	0	0
Totals	33	7	13	27	16

One out when winning run scored.
x—Batted for R. Arlett in ninth.

SCORE BY INNINGS.

	1	2	3	4	5	6	7	8	9	
Los Angeles	0	0	0	1	3	0	1	0	1	—6
Oakland	0	0	0	2	0	2	0	0	3	—7

SUMMARY.

Errors—Bassler, Cooper. Three-base hit—Cooper. Two-base hits—Cooper, Crawford, K. Crandall, Griggs, Spellman, Knight. Sacrifice hits—Fitzsimmons, A. Arlett, McAuley, K. Crandall, Wille. Bases on balls—Off O. Crandall, 2; off R. Arlett, 4; off Thomas, 1. Struck out—By O. Crandall, 1; by R. Arlett, 2. Hit by pitcher—Cooper by O. Crandall. Double plays—McAuley to K. Crandall to Griggs; Fitzsimmons to A. Arlett to Knight; Niehoff to K. Crandall to McAuley. Runs responsible for—O. Crandall, 4; R. Arlett, 4. Charge defeat to Thomas. Umpires—Byron and Anderson. Passed ball—Spellman. Wild pitch—Thomas, 2.

BEARS TRIMMED BY MICHIGAN PLAYERS.

[BY A. P. NIGHT WIRE.]

ANN ARBOR (Mich.) June 22.—The University of Michigan defeated the University of California at baseball here today, 2 to 0. The score:

STANDING OF THE CLUBS

PACIFIC COAST LEAGUE.

	W.	L.	P.c.		W.	L.	P.c.
Salt Lake..	44	30	.595	Portland ..	33	35	.485
Vernon ..	45	34	.570	Oakland ..	33	45	.423
S. Francisco	41	33	.554	Sacramento.	31	43	.419
Los Angeles	41	34	.547	Seattle ..	29	43	.403

Yesterday's Results.

Vernon, 3; San Francisco, 2 (11 innings.)
Salt Lake, 5; Sacramento, 1.
Oakland, 7; Los Angeles, 6.
No Seattle-Portland game.

NATIONAL LEAGUE.

	W.	L.	P.c.		W.	L.	P.c.
Cincinnati ..	31	22	.585	Pittsburg ..	25	24	.510
Chicago	30	25	.545	Boston	22	26	.458
Brooklyn ..	28	24	.538	New York..	23	32	.418
St. Louis ..	30	27	.526	Philadelphia	23	32	.418

Yesterday's Results.

Cincinnati, 3; Philadelphia, 1.
Boston, 3; St. Louis, 2 (11 innings.)
Chicago, 10; New York, 4.
Pittsburg, 9; Brooklyn, 7.

Games Today.

St. Louis at Boston.
Chicago at New York.
Cincinnati at Philadelphia.
Pittsburg at Brooklyn.

AMERICAN LEAGUE.

	W.	L.	P.c.		W.	L.	P.c.
Cleveland ..	38	19	.667	Washington.	27	26	.509
New York..	38	22	.633	St. Louis ..	26	26	.500
Chicago	32	25	.561	Detroit	19	37	.339
Boston	28	26	.519	Philadelphia	16	43	.271

Yesterday's Results.

St. Louis, 9; New York, 3.
Chicago, 2; Philadelphia, 1.
Washington, 6; Detroit, 1.
Cleveland, 13; Boston, 5.

Games Today.

New York at St. Louis.
Washington at Detroit.
Philadelphia at Chicago.
Boston at Cleveland.

WESTERN LEAGUE.

Oklahoma City, 4; Omaha, 2.
Tulsa, 3; St. Joseph, 2.
Wichita, 6; Sioux City, 2.
Joplin, 7; Des Moines, 5.

SOUTHERN ASSOCIATION.

Memphis, 5; Atlanta, 4.
Nashville, 3; New Orleans, 1.
Chattanooga, 0; Mobile, 2.
Little Rock-Birmingham, rain.

COLLEGE BASEBALL.

At Hanover, N. H.—Dartmouth, 4; Vermont, 0.

PAUL FITTERY IS GIVEN NO SUPPORT.

[BY A. P. NIGHT WIRE.]

SACRAMENTO, June 22.—Sacramento played ragged baseball behind Paul Fittery today and lost the opening game of the series to Salt Lake, 5 to 1. In the first inning, two hits and two errors netted the Bees three runs and the Senators were unable to overcome the lead.

"Spider" Baum was batted for eight hits, but had excellent control and proved effective in the pinches. A double by Sheehan and a single by Orr gave Sacramento her one run in the fourth inning.

Jack Hurley, a former army officer, playing at right field for the Senators, secured two hits in his first Pacific Coast League game. Score:

SALT LAKE.	AB	R	H	O	A
Maggert,cf	5	1	3	1	0
Krug,2b	4	0	2	4	1
Rumler,rf	3	1	1	0	0
Sheely,1b	5	1	2	9	0
M'ligan,ss	3	0	0	3	5
Hood,lf	4	0	0	3	1
Sands,3b	5	1	1	1	2
Byler,c	4	0	1	6	2
Baum,p	4	1	1	0	1
Totals	37	5	11	27	12

SACRAMENTO.	AB	R	H	O	A
Kopp,lf	4	0	1	6	0
Grover,3b	4	0	1	1	0
Compton,cf	4	0	0	2	0
M'lwitz,1b	4	0	0	4	0
Sh'han,2b	4	1	1	3	2
Orr,ss	4	0	1	2	5
Hurley,rf	4	0	2	3	0
Cook,c	3	0	1	6	2
Fittery,p	3	0	1	0	1
Totals	34	1	8	27	10

SCORE BY INNINGS.

	1	2	3	4	5	6	7	8	9	
Salt Lake	3	1	0	0	0	0	0	1	0	—5
Sacramento	0	0	0	1	0	0	0	0	0	—1

SUMMARY.

Errors—Sheely, Grover, Compton, Sheehan, 2; Cook. Runs responsible for—Fittery, 2; Baum, 1. Two-base hits—Grover, Maggert, Sheehan. Stolen bases—Kopp, Mulligan, Hood. Sacrifice hit—Krug. Bases on balls—Off Fittery, 4. Struck out—By Fittery, 4; by Baum, 3. Double play—Orr to Sheehan to Mollwitz. Hit by pitcher—Hood by Fittery. Umpires—Eason and Phyle.

AMERICAN LEAGUE.

SOFT FOR INDIANS.

[BY A. P. NIGHT WIRE.]

CLEVELAND (O.) June 22.—Cleveland scored an easy victory over Boston. The score:

BOSTON.	AB	R	H	O	A
Hooper,rf	5	0	0	0	0
Vitt,2b	5	0	1	3	1
Menosky,lf	4	0	1	2	0
Schang,cf	5	1	2	2	0
M'I'nnis,1b	5	0	0	10	0
Foster,3b	4	1	2	2	4
Scott,ss	3	1	1	0	5
Walters,c	4	1	3	5	2
Bush,p	2	0	0	0	1
Fortune,p	0	0	0	0	0
Eibel,p	2	1	2	0	0
Totals	37	5	12	24	13

CLEVELAND.	AB	R	H	O	A
Jam'son,lf	4	2	2	0	0
Evans,lf	1	0	0	1	0
C'pman,ss	5	3	2	6	3
Speaker,cf	4	1	2	5	0
Smith,rf	4	1	4	2	0
Wood,rf	1	1	1	0	0
G'rdner,3b	3	1	2	0	0
W'ganss,2b	2	0	1	2	2
J'nston,1b	5	1	2	6	0
O'Neill,c	5	2	2	4	2
Caldwell,p	4	1	2	1	2
Totals	39	13	20	27	9

SCORE BY INNINGS.

	1	2	3	4	5	6	7	8	9	
Boston	0	1	0	2	0	1	0	0	1	—5
Cleveland	0	0	2	5	4	0	2	0	x	—13

SUMMARY.

Two-base hits—Schang, Scott, Eibel, Caldwell, Chapman, Johnston, Smith, Wood. Sacrifice hits—Smith, Gardner, Wambsganss, 2. Double play—Walters to Vitt. Bases on balls—Off Fortune, 1; off Eibel, 1; off Caldwell, 1; off Bush, 4. Innings pitched—By Bush, 4; by Fortune, 2 1-3; by Eibel, 3 1-3. Struck out—By Bush, 2; by Eibel, 3; by Caldwell, 5. Losing pitcher—Bush. Umpires—Chill and Moriarity.

TIMELY HITS WIN.

[BY A. P. NIGHT WIRE.]

DETROIT, June 22.—Hard and timely hitting won a victory for Washington in the second game of the series with Detroit. The score:

WASHINGTON.	AB	R	H	O	A
Judge,1b	5	1	1	17	1
Milan,lf	4	1	2	0	0
Rice,cf	3	0	1	3	0
Roth,rf	4	2	2	0	1
Shanks,3b	3	0	1	1	3
Sh'non,2b	4	0	0	4	3
O'Neill,ss	4	0	0	0	7
Gharrity,c	3	2	1	1	1
Zachary,p	3	0	1	1	3
Totals	33	6	9	27	19

DETROIT.	AB	R	H	O	A
Young,2b	3	0	2	3	2
Bush,ss	4	0	0	2	2
F'gstead,cf	4	0	2	1	0
Veach,lf	4	0	0	4	0
H'lman,rf	4	0	1	2	0
Ellison,1b	4	0	0	7	1
Pinelli,3b	4	0	1	2	0
Ainsmith,c	3	0	1	5	0
Dauss,p	0	1	0	0	3
Alten,p	0	0	0	0	1
Hale,z	1	0	0	0	0
Totals	31	1	7	27	9

z—Batted for Dauss in seventh.

SCORE BY INNINGS.

	1	2	3	4	5	6	7	8	9	
Washington	2	0	1	0	0	0	1	1	1	—6
Detroit	0	0	1	0	0	0	0	0	0	—1

SUMMARY.

Errors—Milan, Dauss. Two-base hits—Roth, Milan. Home runs—Roth, Gharrity. Sacrifice hit—Shanks. Double plays—Shanks to Shannon to Judge; O'Neill to Shannon to Judge; Young to Ellison to Bush to Young. Bases on balls—Off Dauss, 2; off Zachary, 3. Innings pitched—By Dauss, 7; by Alten, 2. Hit by pitcher—By Dauss, Gharrity. Struck out—By Dauss, 4; by Zachary, 1; by Alten, 1. Wild pitch—Dauss. Umpires—Evans and Hildebrand. Losing pitcher—Dauss.

EVEN THINGS UP.

[BY A. P. NIGHT WIRE.]

ST. LOUIS, June 22.—St. Louis evened the series with New York, driving Mays from the box in the fourth. The score:

NEW YORK.	AB	R	H	O	A
P'paugh,ss	4	1	1	2	2
Ward,3b	3	0	1	2	3
Pipp,1b	5	0	2	9	1
Ruth,rf	4	0	1	3	0
Meusel,lf	4	0	0	1	1
Bodie,cf	3	1	1	1	0
Pratt,2b	4	1	1	3	3
Hannah,c	2	0	0	3	0
Hoffman,c	1	0	0	0	0
Mays,p	2	0	2	0	3
Collins,p	1	0	0	0	2
Gleich,x	1	0	0	0	0
Vick,xx	1	0	0	0	0
Totals	35	3	9	24	15

ST. LOUIS.	AB	R	H	O	A
Tobin,rf	5	2	3	2	0
Gedeon,2b	3	1	1	4	0
Sisler,1b	5	3	3	4	0
J'obson,cf	3	2	1	5	0
W'lliams,lf	5	0	2	2	0
Austin,3b	5	0	1	2	2
Gerber,ss	3	0	1	0	4
Severeid,c	3	1	1	7	1
Davis,p	4	0	1	0	0
Totals	36	9	14	27	7

x—Batted for Hannah in sixth.
xx—Batted for Collins in ninth.

SCORE BY INNINGS.

	1	2	3	4	5	6	7	8	9	
New York	0	0	0	2	0	0	0	0	1	—3
St. Louis	1	0	3	4	1	0	0	0	x	—9

SUMMARY.

Error—Williams. Two-base hits—Pipp, Sisler, Austin. Three-base hit—Tobin. Sacrifice hits—Ward, Davis. Bases on balls—Off Mays, 3; off Collins, 3; off Davis, 5. Innings pitched—By Mays, 3; by Collins, 5. Hit by pitcher—By Mays, Severeid; by Collins, Gerber. Struck out—By

Mays, 1; by Collins, 1; by Davis, 5. Losing pitcher—Mays. Umpires—Nallin and Connolly.

ONE FAT INNING.

[BY A. P. NIGHT WIRE.]

CHICAGO, June 22.—Chicago bunched four hits off Harris in the eighth inning and defeated Philadelphia. The score:

CHICAGO.	AB	R	H	O	A
Leibold,rf	4	0	1	4	0
E.C'lins,2b	4	0	1	7	2
Weaver,ss	4	0	1	1	5
Jackson,lf	4	0	1	0	0
Felsch,cf	3	0	2	1	1
J.C'lins,1b	3	0	0	8	1
M'M'lin,3b	3	0	0	1	2
Schalk,c	3	1	1	5	0
Kerr,p	3	1	2	0	2
Totals	31	2	9	27	14

PHILADELPHIA.	AB	R	H	O	A
Dykes,2b	2	0	1	0	1
Burrus,1b	2	0	0	5	0
Thomas,3b	5	0	0	0	3
Strunk,cf	4	0	2	1	0
Walker,lf	3	0	0	5	1
Welch,rf	4	0	1	2	0
Perkins,c	3	1	1	3	2
G'loway,ss	3	0	1	1	0
G'fin,1b,2b	2	0	0	3	1
Harris,p	3	0	1	0	2
Moore,z	1	0	0	0	0
Totals	30	1	7	24	10

z—Batted for Harris in ninth.

SCORE BY INNINGS.

	1	2	3	4	5	6	7	8	9	
Philadelphia	0	0	0	0	0	0	0	0	1	—1
Chicago	0	0	0	0	0	0	0	2	x	—2

SUMMARY.

Errors—McMullin, 2. Two-base hits—Strunk, Weaver. Stolen bases—E. Collins, Weaver. Sacrifice hits—Galloway, Strunk, Griffin, 2. Double play—Weaver to E. Collins to J. Collins. Bases on balls—Off Kerr, 4. Struck out—By Harris, 2; by Kerr, 3. Wild pitch—Harris. Umpires—Owens and Dineen.

NATIONAL LEAGUE.

CUBS HIT THE BALL.

[BY A. P. NIGHT WIRE.]

NEW YORK, June 22.—Chicago overcame New York's early lead and won the first game of the series. Chicago hit all three New York pitchers hard. The score:

CHICAGO.	AB	R	H	O	A
Flack,rf	4	2	2	3	0
H'locher,ss	4	0	2	4	6
Terry,2b	5	0	2	3	3
R'ertson,lf	5	1	2	1	0
Merkle,1b	5	2	3	9	0
O'Farrell,c	3	2	2	2	1
Herzog,3b	5	1	2	2	3
Paskert,cf	4	1	0	3	0
Tyler,p	0	0	0	0	0
Carter,p	5	1	1	0	1
Totals	40	10	18	27	14

NEW YORK.	AB	R	H	O	A
Burns,lf	4	2	3	2	0
Bancroft,ss	5	1	2	1	5
Young,rf	4	0	2	2	0
Frisch,3b	5	1	1	2	0
Kelly,1b	3	0	3	11	2
King,cf	0	0	0	0	0
Sicking,2b	2	0	1	1	2
Doyle,z	1	0	0	0	0
Lear,2b	0	0	0	1	0
Snyder,c	4	0	0	5	2
Benton,p	2	0	1	0	2
Barnes,p	1	0	0	1	2
Smith,xx	1	0	0	0	0
Hubbell,p	0	0	0	0	0
M'C'ty,xxx	1	0	0	0	0
Totals	37	4	14	27	17

z—Batted for Sicking in seventh.
xx—Batted for Barnes in eighth.
xxx—Batted for Snyder in ninth.

SCORE BY INNINGS.

	1	2	3	4	5	6	7	8	9	
Chicago	0	0	1	1	0	6	0	0	2	—10
New York	3	0	0	0	0	0	1	0	0	—4

SUMMARY.

Errors—Terry, Sicking. Two-base hits—Burns, Bancroft, Herzog. Three-base hits—O'Farrell, Frisch, Terry. Home runs—Flack, Robertson, Merkle. Stolen bases—Kauff, Snyder, Young. Sacrifice hits—Young, Hollocher, Kelly. Double plays—Hollocher to Merkle; Terry to Hollocher to Merkle. Bases on balls—Off Carter, 5; off Barnes, 3; off Hubbell, 1. Innings pitched—By Tyler, 1 1-3; by Barnes, 2 2-3; by Carter, 7 2-3; by Benton, 2 1-3. Struck out—By Carter, 2; by Benton, 1; by Barnes, 1. Winning pitcher—Carter. Losing pitcher—Benton. Umpires—Rigler and Moran.

FOUR IN A STRING.

[BY A. P. NIGHT WIRE.]

BROOKLYN, June 22.—Brooklyn lost its fourth straight game when Pittsburg won today. The visitors knocked Pfeffer off the mound in two innings and Smith in less than one inning. The score:

PITTSBURG.	AB	R	H	O	A
Bigbee,lf	5	0	1	1	0
Carey,cf	5	1	0	2	0
S'worth,rf	5	0	3	3	0
Whitted 3b	4	1	1	0	0
C'shaw,2b	4	2	1	4	4
Grimm,1b	4	2	2	8	0
Barbare,ss	4	2	2	1	4
Schmidt,c	4	1	3	5	1
Ponder,p	1	0	0	0	1
Cooper,p	3	0	2	0	1
Caton,x	1	0	1	0	0
Totals	40	9	16	27	11

BROOKLYN.	AB	R	H	O	A
Kilduff,2b	4	1	0	3	4
J'nston,3b	5	1	1	0	0
Griffith,rf	3	1	1	0	0
Nies,rf	1	0	1	2	1
Wheat,lf	3	1	2	4	0
Myers,cf	5	2	3	0	0
K'etchy,1b	4	0	0	12	0
Olson,ss	3	1	1	2	3
Miller,c	4	0	0	4	1
Pfeffer,p	0	0	0	0	1
Smith,p	0	0	0	0	0
Grimes,p	4	0	1	0	3
Mitchell z	1	0	1	0	0
Elliott,zz	0	0	0	0	0
Totals	37	7	11	27	13

x—Batted for Ponder in third.
z—Batted for Pfeffer in second.
zz—Batted for Griffith in seventh.

SCORE BY INNINGS.

	1	2	3	4	5	6	7	8	9	
Pittsburg	1	3	3	0	0	0	2	0	0	—9
Brooklyn	1	2	3	0	0	0	0	0	1	—7

SUMMARY.

Errors—Whitted, Kilduff, Olson, Smith, Grimes. Two-base hits—Nies, Myers, Grimes. Stolen base—Schmidt. Sacrifice hits—Whitted, Cutshaw, Barbare, Wheat. Double play—Nies to Konetchy. Bases on balls—Off Ponder, 1; off Cooper, 2; off Pfeffer, 1; off Grimes, 1. Innings pitched—By Ponder, 2; by Cooper, 7; by Pfeffer, 2; by Smith, 2-3; by Grimes, 1 2-3. Hit by pitcher—By Smith, Bigbee; by Cooper, Wheat. Struck out—By Pfeffer, 2; by Grimes, 2; by Ponder, 1; by Cooper, 2. Wild pitches—Ponder, Pfeffer. Passed ball—Ponder. Winning pitcher—Cooper. Losing pitcher—Pfeffer. Umpires—Harrison and McCormick.

HOMERS DO WORK.

[BY A. P. NIGHT WIRE.]

PHILADELPHIA, June 22.—Home runs by Wingo and Daubert enabled Cincinnati to break Philadelphia's winning streak of four straight. The score:

CINCINNATI.	AB	R	H	O	A
Rath,2b	5	0	1	2	0
Daubert,1b	4	1	2	8	0
Groh,3b	4	0	0	2	4
Roush,cf	5	1	3	4	0
Duncan,lf	5	0	1	2	0
Kopf,ss	5	0	1	4	1
Neale,rf	3	0	0	0	0
Wingo,c	4	1	1	11	1
Luque,p	4	0	1	0	2
Totals	39	3	10	33	8

PHILADELPHIA.	AB	R	H	O	A
R'lings,2b	5	0	3	6	3
W'liams,cf	5	0	0	4	0
Stengel,rf	5	0	1	2	1
Meusel,lf	5	1	1	1	0
Fletcher ss	4	0	2	6	9
Luderus,1b	5	0	1	9	3
R.M'er,3b	4	0	1	3	4
T'gresser,c	3	0	0	2	0
Causey,p	3	0	0	0	0
L'urveau,z	0	0	0	0	0
Gallia,p	0	0	0	0	0
Totals	39	1	9	33	20

z—Batted for Causey in tenth.

SCORE BY INNINGS.

	1	2	3	4	5	6	7	8	9	10	11	
Cincinnati	0	0	0	0	0	0	0	1	0	0	2	—3
Philadelphia	0	1	0	0	0	0	0	0	0	0	0	—1

SUMMARY.

Errors—Daubert, Williams, Fletcher. Two-base hits—Meusel, Rawlings, Stengel. Home runs—Wingo, Daubert. Stolen bases—Roush, 2. Sacrifice hits—Groh, Fletcher, Lebourveau. Double plays—Groh to Daubert; Fletcher to Luderus, 2; Fletcher to Rawlings to Luderus; R. Miller to Rawlings. Innings pitched—By Causey, 10; by Gallia, 1. Struck out—By Luque, 5. Bases on balls—Off Causey, 3. Hit by pitcher—By Luque, Tragresser. Umpires—O'Day and Quigley.

BRAVES VICTORIOUS.

[BY A. P. NIGHT WIRE.]

BOSTON, June 22.—A single to left by Boeckel, scoring Cruise, gave Boston victory over St. Louis in eleven innings. The score:

ST. LOUIS.	AB	R	H	O	A
Smith,cf	5	0	2	1	1
H'hcote,lf	3	0	2	7	0
Stock,3b	5	1	0	2	1
H'nsby,2b	4	0	2	2	6
F'rnier,1b	2	0	0	10	0
Schultz,rf	4	1	0	3	0
Lavan,ss	5	0	2	2	3
Clemons,c	3	0	0	4	1
Haines,p	4	0	0	0	2
Totals	35	2	8	31	14

BOSTON.	AB	R	H	O	A
Powell,cf	5	0	2	3	0
Pick,2b	5	0	0	3	6
Eayrs,lf	5	0	2	2	0
Cruise,rf	5	2	2	2	0
Holke,1b	3	0	0	11	0
Boeckel,3b	4	0	2	3	0
M'nville,ss	4	0	1	2	1
Gowdy,c	1	1	0	5	1
O'Neill,c	1	0	0	1	2
Scott p	3	0	1	0	5
C'enbury,z	1	0	0	0	0
Totals	37	3	10	33	13

z—Batted for Gowdy in seventh.

SCORE BY INNINGS.

	1	2	3	4	5	6	7	8	9	10	11	
St. Louis	0	0	0	1	0	1	0	0	0	0	0	—2
Boston	0	0	0	0	1	0	0	1	0	0	1	—3

SUMMARY.

Errors—Stock, Schultz, Pick. Two-base hit—Powell. Three-base hits—Hornsby, Lavan. Stolen bases—Heathcote, Fournier, Maranville, Smith. Sacrifice hits—Scott, Schultz, Holke, Fournier, Heathcote. Bases on balls—Off Scott, 5; off Haines, 1. Hit by pitcher—By Haines, Gowdy; by Scott, Fournier. Struck out—By Haines, 6; by Scott, 3. Passed ball—Gowdy. Umpires—Klem and Emslie.

CRIMSON TRIMS YALE PLAYERS.

[BY A. P. NIGHT WIRE.]

NEW HAVEN (Ct.) June 22.—Felton outpitched Selleck in the commencement game at Yale Field today and Harvard defeated Yale, 4 to 1.

Harvard, 4; hits, 7; errors, 1.
Yale, 1; hits, 4; errors, 3.
Batteries—Felton and Blair; Selleck and Peters.

Smoke? TRY a Tampa Tokens ONCE!
—Advertisement.

Why They Are Economically Priced

Pennsylvania VACUUM CUP CORD TIRES

BUILT by skilled, well-paid, progressive workers—

With the most modern equipment and time- and labor-saving appliances—

In what is conceded to be one of the most up-to-date rubber plants in the industry.

Marketed under a zone selling system which efficiently distributes an ever-growing volume with true merchandising economy.

Tire buyers are therefore priviledged to buy Vacuum Cup Cord and Fabric Tires and "Ton Tested" Tubes *at the price of ordinary makes.* See your local Pennsylvania dealer and be convinced.

Adjustment basis—per warranty tag attached to each casing:
Vacuum Cup Fabric Tires, 6,000 Miles
Vacuum Cup Cord Tires, 9,000 Miles
Channel Tread Cord Tires, 9,000 Miles

PENNSYLVANIA RUBBER COMPANY, Jeannette, Pa.

"Know them by the Jet Black Tread!"

"Desmond's"

FIFTY DOLLARS

HAS PROVED TO BE A VERY FAIR PRICE FOR THESE EXCELLENT

SUIT VALUES

AS HUNDREDS OF OUR PATRONS WILL ATTEST

WHENEVER YOU PURCHASE A SUIT WITH THE LABEL OF FASHION PARK, KUPPENHEIMER OR THAT OF ANY OTHER HIGH GRADE MAKER ENTITLED TO BE ASSOCIATED WITH THE DESMOND LABEL—YOU ARE ASSURED, ALWAYS, OF UNQUESTIONABLE VALUE AT A FAIR PRICE.

THIS IS FULLY EXEMPLIFIED IN THE FASHION PARK, KUPPENHEIMER AND OTHER HIGH GRADE MAKES OF SUITS PRICED HERE AT $50

TROPICAL CLOTHES FOR SENSIBLE SUMMER SERVICE.

DURING JULY AND AUGUST DESMOND'S WILL CLOSE SATURDAYS AT ONE O'CLOCK.

SPRING NEAR SIXTH

Efficient and Continuous Transportation

Motor truck transportation can be ... should be efficient and continuous. Efficiency is inherent in the design and workmanship of the Autocar. Continuous operation is assured by The Autocar Company's national system of direct factory branches

Chassis (1½-2 ton)
$2300 97-inch wheelbase
$2400 120-inch wheelbase

AUTOCAR SALES AND SERVICE COMPANY OF ...
LOS ANGELES 1801 South Main St.
SACRAMENTO 1622 "K" Street
SAN FRANCISCO 136 Fremont Street
FRESNO 501 Broadway
STOCKTON 24 N. Commerce St.
OAKLAND 3781 Broadway
Direct Factory Branches of The Autocar Co., Ardmore, Pa., Established ...

Autocar
Wherever there's a road

WEDNESDAY MOR...

The minute you ... be impressed by ... possibilities of ...
—Flo...
—Tab...
—De...
Lamps of every ... desired size with ... harmonize with ... Present prices a...
Complete ...
Terms to Suit ... Brunswick Pho... Liberty ...
LYON McK...
737-741 S...

-who'll take ... thread of yo...
The thread of life ... pectedly.
Have you selected ... conditions, unfailingly ... careful, thoughtful atten... them today?
Are you sure that th... act for you may not be ... with his own troubles th... heirs may become but a...
Protect your heirs by ... hands of Title Insurance ... the matter of administeri... mary importance.
Write or call for boo... mation for every man or ... estate, regardless of size.
TITLE IN... TRUST ...
THE OLDEST TRUST CO... PAID-IN CAPITAL AND S...

In All Americ...
... a comparatively few news... Rotogravure Section. Yet this i... features in the SUNDAY TIMES

nd's"

TY
ARS
VED
VERY
E FOR
LLENT

LUES

F OUR
TTEST

E A SUIT WITH
PARK. KUPPEN-
Y OTHER HIGH
TO BE ASSOCI-
ND LABEL—YOU
F UNQUESTION-
CE.

O IN THE FASH-
ER AND OTHER
TS PRICED HERE

THES
BLE
VICE.

MOND'S WILL CLOSE
O'CLOCK.
R SIXTH

POLICE PATROL

nuous

ransportation can be a
nt and continuous.
erent in the design and wo
Autocar. Continuous oper
by The Autocar Company
of direct factory branch
ND SERVICE COMPANY OF C
ENTO SAN FRANCISCO
Street 135 Fremont Street
KTON OAKLAND
Seventh St. 2731 Broadway
The Autocar Co., Ardmore, Pa., Established 1

car
a road

Summertime is really the time to get the most good out of a beautiful lamp, whose artistic shade attunes the light in the home with the moods of the season.

Art Lamps

The minute you enter our store you will be impressed by the illuminating possibilities of the Lamps of today—

—Floor Lamps
—Table Lamps
—Desk Lamps

Lamps of every worthy style and desired size with shades to match and harmonize with any surrounding. Present prices are especially attractive.

Complete Home Furnishers
Terms to Suit Individual Requirements
Brunswick Phonographs and Records
Liberty Bonds Accepted

LYON McKINNEY SMITH CO
737-741 SOUTH HILL

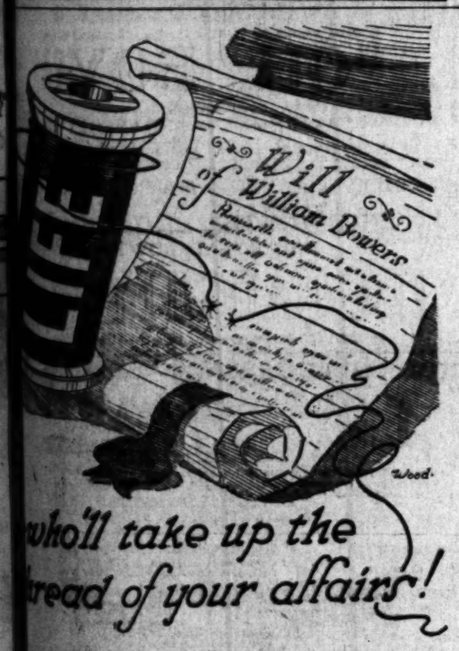

who'll take up the thread of your affairs!

The thread of life often breaks most unexpectedly.

Have you selected someone who will, under all conditions, unfailingly give your affairs the same careful, thoughtful attention that you yourself give them today?

Are you sure that the one you have selected to act for you may not become so busily absorbed with his own troubles that the vital interests of your heirs may become but a secondary consideration?

Protect your heirs by placing your estate in the hands of Title Insurance and Trust Company, where the matter of administering estates is always of primary importance.

Write or call for booklets containing vital information for every man or woman who will leave an estate, regardless of size.

TITLE INSURANCE and TRUST COMPANY
TITLE INSURANCE BUILDING
FIFTH AND SPRING STS.
THE OLDEST TRUST COMPANY IN THE SOUTHWEST
PAID-IN CAPITAL AND SURPLUS $2,900,000.00

All America

A comparatively few newspapers give their subscribers a Pictures Section. Yet this is only one of the many exclusive features in the SUNDAY TIMES.

PARKE WALLOPS BILL JOHNSTON.

(Continued from First Page.)

he American finally took the set, 6-2.

Parke continued to play supremely well in the third set, making a number of those magnificant forehand drives for which he is famous. The frequency with which he hit the lines seemed almost uncanny, and he had the American guessing as regards the direction of the ball. Parke led in this set, 4-0, after which, with the score 5-2 in his favor, he took the sixth game and the set, 6-2.

IN A CORNER.

In the fourth set Johnston was in a tight corner in the early stages, the Englishman leading three games to one. An unexpected British victory here hove in sight and the excitement was intense as the opponents battled on. The American rose to the occasion at this stage, however, and amidst vociferous shouting and handclapping played tennis of the most brilliant sort and put the score at three-all.

ONE TO WIN.

The enthusiasm of the crowd reached an even higher pitch when Parke brought the score to 6-5, needing then but one game to take the set and the match. Johnston was continually netting the ball or driving out of court on returns that a high-class player ordinarily plays for points. However, he was successful in bringing the count to six-all.

Both the players were pretty nearly exhausted during the last two games, although some brilliant thrusts and counter-thrusts were witnessed. Parke, however, proved the steadier, showing just sufficient staying power to take the match.

In the first match today Capt. Samuel Hardy of Chicago beat Maj. Moss, a well-known Army player, 6-0, 6-2, 6-3.

Algernon R. F. Kingscote, captain of last year's British Davis cup team, informed the correspondent of the Associated Press today that he regarded the Americans as the finest team that had ever come to England.

He emphasized that their visit would have a lasting effect with regard to Anglo-American relations, and said he hoped the international tours would become an annual affair.

In another match of the first round Axel B. Gravem of California defeated J. Frost of England, 6-3, 6-4, 6-2.

In the second round R. Norris Williams, II, beat G. Dorstead, an Englishman of fair reputation as a player, 6-2, 6-2, 6-1.

SWIMMING TRIALS PROMISE THRILLS.

STRONG HAWAIIAN TEAM SHOULD TAKE A LOT OF POINTS IN THE TRYOUTS.

[BY A. P. NIGHT WIRE.]

ALAMEDA June 22.—Preparations are being made for the trials here next Saturday and Sunday to determine which far western swimmer will compete in the East for places on the American team to the Olympic games. Duke Kahanomoku, world champion sprint swimmer, heads a team of seven from Hawaii, considered the most formidable of the visiting athletes. Others on this team are Lady Langer, distance swimmer; Warren Kealoha, world sprint backstroke champion; Pua Kealoha, outdoor 100-yards champion; Harold H. Kruger, distance backstroke swimmer; W. W. Harris, furlong, and Helen Moses, 14-year-old girl swimmer.

Diving stars feature the Southern California team, among them being Clyde Swendsen, national senior fancy diving champion. Others on the team are Haig Prieste, Elsie Burns, Dorothy Burns, and Thelma Finn.

Another prominent diving candidate is Louis E. Kuehn, of Portland, Or., national junior diving champion; others from the north include L. Sternberg, sprinter; M. Koewaloff, and Thelma Payne.

From the San Francisco Bay region Clarence Pinkston of the Olympic Club, San Francisco; Frances Schroth, Clarence Lange and Jack Howell of Oakland, and Bob Breck of Alameda are entered.

ENGLISH CHAMP IS TRIMMED UP NORTH.

[BY A. P. NIGHT WIRE.]

PORTLAND (Or.) June 22.—Harry Schuman, Denver lightweight, won a decision over Johnny Sheppard, lightweight champion of England, after ten rounds of hard milling here last night. Sheppard seemed to be holding back during the early rounds of the fight. Schuman was the aggressor throughout the bout.

BOXING DATES ARE MOVED UP FORWARD.

[BY A. P. NIGHT WIRE.]

NEW YORK, June 22.—Final Olympic boxing tryouts to be decided here have been advanced to July 12 and 13, it was announced today by Secretary F. W. Rubien of the Amateur Athletic Union. Elimination contests in eight classes, from featherweight to heavyweight, will be held on the Pacific Coast, in the Middle West, Philadelphia, Boston and Pittsburg.

VERNON TO RAISE PENNANT JULY 20.

Secretary Howard Lorenz of the Vernon baseball club announced yesterday that the Tigers, champions of the Pacific Coast League of 1919 and also western world's champions, would raise their victorious emblem on July 20 during their next clash with the Angels. Eddie Maier, owner of the Vernon team, has invited President McCarthy to be present on flag day, and the nifty prexy will undoubtedly be on hand. Each member of the Vernon team will be decorated with a medal, the gift of Eddie Maier. An unusually large crowd is expected to be on hand to greet the champions, and the affair will be a sort of gala day.

SEE THE
Baby Ostriches
AT THE
Cawston Ostrich Farm

Such queer little creatures you'd scarcely believe they could ever grow to be such big stately birds as mamma and papa ostrich are.
It's really quite a sight to see them, for you know ostriches aren't hatched every day.
You will see many other interesting sights here, too.

CAWSTON OSTRICH FARM
South Pasadena
Phone 39113
Los Angeles Salesroom
723 S. Broadway
Pasadena Shop
401 East Colorado

A Victrola on your porch is a summer delight

The chances are that you and your family "practically live on the porch" in the summer. If you do, you'll want a Victrola to entertain you, for it requires "music in the air" to complete the delight of afternoons and evenings on the porch.

Let us supply the Victrola—we have them in cabinet models at $125 to $350 and table models at $25 to $75. The Andrews Payment Plan will send a Victrola and records to your home on a small deposit and allow a whole year to pay the balance.

ANDREWS TALKING MACHINE CO.
350 SO. BROADWAY

Happy Kids!

HERE is what every home needs—for happy, healthy kids and care-free mothers—this ideal wear for boys & girls, the genuine one-piece suit

KOVERALLS

Protect the body and underwear, keep washing and ironing down. Buttons sewed on and buttons on to stay. Many handy features.

Cost only $2.50 and you get
A New Suit FREE
If They Rip

The Unknown Quantity
By Edgar O. Achorn and Edward N. Teall.

Times readers at all familiar with the increasing struggle for social recognition will follow with keen interest this story of the influence of a powerful newspaper magnate in promoting the success of a charming widow from the east.

For sale at all book-stores.
Price $1.60. By mail $1.75.
MARSHALL JONES COMPANY,
Publishers, Boston.

DRS. SHORES & SHORES

Catarrh, Deafness, Asthma, Rheumatism, Eczema, Rupture, Goitre, Piles, Bright's Disease, Diabetes and other chronic diseases of Nerves, Blood, Skin, Heart, Lungs, Stomach, Bowels, Bladder, Kidneys and Liver a specialty for 18 years. Advice Free. 603 Lissner Bldg., 604 South Spring St., Los Angeles. Hours 9 to 12 mornings, 2 to 5; Sundays, 10 to 12.

"Getting Ready to Move Back"

"A Friend of Mine Told Me—"

That's the kind of advertising that's bringing all Los Angeles to Silverwood's. A lot of folks don't believe what they read in the papers. It's different when they hear about something from a friend.

When we put these prices on our suits and overcoats and furnishings we wondered if people would realize just what unusual values we were offering. We knew we'd have to sell lots of merchandise at these prices to "break even."

Each day brings bigger crowds—because people who came yesterday told their friends. Silverwood's is a mighty busy place. The weather may be a little warm and you're probably in a hurry, but please try and be considerate under the circumstances. Just remember we're doing our best to make everybody happy, and don't be too impatient.

Hart Schaffner & Marx and Silverwood Suits and Overcoats—Newest Spring and Summer Styles—

$42.50 $47.50 $59.50
$63.50 $77.50

These values are making permanent friends for Silverwood's—and the **good friends** of a business are the steel rivets which make that business endure through the years. Silverwood's would rather make one good friend than a dozen sales, where only dollars and cents enter into the transaction.

$1 Values in SILK NECKWEAR	Special Sale Values in HOSIERY	A Sale of ARROW and other SHIRTS	Low Sale Prices on Cooper Bennington "Abbreviated" Summer UNION SUITS
65c	25c to $1.15	$2.35	$1.75 to $2.35

We're going to take hundreds of new friends back with us to our new home at Sixth and Broadway—and we're keeping all our old friends with these money-saving values.

J. B. Silverwood (1127)
—"the store with a Conscience."
320 South Broadway
While We're Building Our New Home at Sixth and Broadway.

Theaters—Amusements—Entertainments

GRAUMAN'S RIALTO— Broadway Near Eighth

GRAUMAN'S RIALTO—NOW!

UNITED ARTISTS PRESENT
DOUGLAS FAIRBANKS
AT GRAUMAN'S RIALTO BROADWAY NEAR 8TH
IN HIS NEW MILLION DOLLAR SUPER-PRODUCTION
"THE MOLLYCODDLE"
A FESTIVAL OF HAPPINESS. A GREAT STORY THAT APPEALS TO HEART AND SOUL AND SENSES.

GRAUMAN'S MILLION DOLLAR THEATRE BROADWAY AT THIRD
MILTON CHARLES
Morning Organ Recitals 11:15 to 11:50 a.m.
Tues., Wed., Thu., Fri., Sat.
—NOW!—
THOS. H. INCE Presents
CHARLES RAY IN "HOMER COMES HOME!"
A Paramount-Artcraft Picture. Powerful Program.
GRAUMAN'S SYMPHONY ORCHESTRA—ARTHUR KAY, CONDUCTOR
JESSE CRAWFORD AT THE ORGAN

KINEMA THEATER— Grand at Seventh

Kinema theater Grand at 7th
Program of 11 Features
Mildred Harris Chaplin
IN HER NEWEST "FIRST NATIONAL" ATTRACTION
"POLLY OF THE STORM COUNTRY"
MACK SENNETT'S SUMMERY FESTIVAL OF JOY
"THE GINGHAM GIRL"
ATMOSPHERIC PROLOGUE SPECTACLE, "THE STORM." ELEVEN FEATURES OF SCREEN, STAGE AND MUSIC.

SYMPHONY— Broadway Bet. 6th and 7th

Symphony BROADWAY BETWEEN 6TH AND 7TH
Carolina Lockhart's popular novel
THE GREATEST STORY OF WOMEN'S CHARACTER IN YEARS
"The Fighting Shepherdess"
A Louis B. Mayer First National Production with
ANITA STEWART
WALLACE MACDONALD
MacDonald will appear each night in person in a singing specialty.
Fox News Views—Mutt and Jeff Comedy Cartoon.

VICTORY THEATRE—

VICTORY THEATRE 838 SO. BDWY. OPP. HAMBURGER'S
Daily 11 a.m. to 11 p.m. A treat for old & young.
MARY PICKFORD (Mrs. Douglas Fairbanks)
In "REBECCA OF SUNNYBROOK FARM"
Mack Sennett Comedy, "LET 'ER GO"
NOTE—MISS FAZENDA, star of "LET 'ER GO," appears in PERSON Wednesday, 7:50 and 9:40, with Bert Roach, Billy Bevans, Billy Armstrong.

TALLY'S BROADWAY 833 S. Broadway

TALLY'S BROADWAY 833 SO. BDWY.
MARSHALL NEILAN'S HILARIOUS MIRTHQUAKE
"DON'T EVER MARRY"
A Steady Roar and Rumble of Laughter.

CLUNE'S BROADWAY 528 South Broadway
DOROTHY GISH IN "Remodeling Her Husband"
Topical News—Bray Pictograph—Cartoon Comedy.
11:00, 12:30, 2:00, 3:30, 5:00, 6:30, 8:00, 9:30.

SUPERBA— BROADWAY AT 5TH
Edith Roberts
The Winsome Comedienne in
Alias Miss Dodd
"LIONS' JAWS AND KITTENS' CLAWS," CENTURY ANIMAL COMEDY.
THREE BIG FILMS
Hoot Gibson
Thrilling You Cold in
The Broncho Kid

GARRICK— BDWY. AT 8TH
Come to the Matinees
First show at 10 a.m.
Wallace Reid
WITH BEBE DANIELS IN THE SCREEN'S Greatest Comedy
Sick-a-Bed

THEATER DE LUXE— Alvarado, Bet. 6th and 7th Sts. OPPOSITE WESTLAKE PARK
TUESDAY AND WEDNESDAY, JUNE 22-23—A METRO SCREEN CLASSIC
NAZIMOVA in "THE HEART OF A CHILD"
ADDED ATTRACTION: A Mack Sennett Comedy, "THE STAR BOARDER."

FLASHES.

GOLDWYN TALKS.

PRODUCER TELLS OF EUROPEAN TRIP AND PLANS.

By Grace Kingsley.

Announcing the establishment of two Goldwyn studios in Europe, one in Paris and the other in London, also the organization of Goldwyn exchanges there, and declaring that he considered that an interchange of actors between Europe and this country would be an excellent thing for the picture business, Samuel Goldwyn returned yesterday to his Culver City studios following an absence of several months in Europe. He stated in addition that he meant to send Mabel Normand and Tom Moore abroad and to import a certain very beautiful French girl now playing in Paris, as well as bring over some other English and French actors.

The European trip has had the effect of making Mr. Goldwyn more serious than ever about the art of picture-producing. He says, in fact, that American producers have got to look out or they won't be able to keep their supremacy among the motion picture countries of the world. Especially, he says, must they make a study of catering to the foreign markets, and of reproducing foreign life as it really is.

"Here," he said, "are some of the things American producers mustn't do: They mustn't show up an Englishman always as a jackass, nor must they reveal an Italian or a Frenchman always as a villian, while at all times making the American the hero. They pride themselves on being and have proven that they are heroes."

Mr. Goldwyn says he spent a week with one of the biggest men in England and while there he saw some very fine pictures, also he saw some excellent films in France, and he declared that France and England are making strenuous efforts to compete with American pictures. The people of these countries, he says, are baptized with a new spirit of patriotism since the war, and therefore they infinitely prefer seeing pictures made in their own country, even though they are not so good, to seeing American pictures. Italy and Sweden are also turning out some good photoplays.

Regarding the establishment of Goldwyn studios in France and England, this was done, Mr. Goldwyn said, not only as an economic and diplomatic move, but he believes it was necessary from the standpoint of American audiences to give them something new in the way of backgrounds to the stories, and he intimated that Goldwyn pictures would be made from Egypt to the North Pole. The London company was capitalized at 500,000 pounds, and the French at 20,000,000 francs. The English studio is just outside of London, and formerly belonged to an English company, and the French studio is just outside Paris.

The name of the new feminine French star engaged by Mr. Goldwyn isn't yet ready for announcement, and one gathers that maybe he hasn't named her yet! But she is a very lovely girl, he says, and promises to have a name that Americans can pronounce. She will come to this country within a few weeks. Mabel Normand, on the other hand, is to make a picture with America, England and France as a background, while Tom Moore is to go to Ireland, home of his ancestors, to produce a film.

No new theater is to be built in this city by Goldwyn, despite the rumors, but every effort is to be concentrated on the California Theater. The present personnel of the California management and staff is not to be changed in any way, Mr. Goldwyn wanted it understood, as he is much pleased with the way Fred Miller and his people have done things, but W. G. Stewart, who has been putting on the shows at the Capitol, in New York, is to come out to aid in production at the California.

Fred Niblo Bulletin.

Fred Niblo and Enid Bennett, who have formed their own picture producing company, left yesterday for New York, according to word just received from them. Mr. Niblo states he expects shortly to have an important producing announcement to make.

Novel for Louise Glaum.

With a face wreathed in smiles and soul brim full of enthusiasm over the fact, J. Parker Read, Jr., announced yesterday that he has just purchased Stewart Edward White's fascinating novel of Africa and the Far East, "The Leopard Woman," as a vehicle for Louise Glaum.

The author is on his way here to confer with Mr. Reed as to certain production details. Wesley Ruggles has been assigned to direct.

Beth Beri Delightful.

By some unhappy accident there was left out of my review of the Orpheum yesterday the very enthusiastic mention which I made of Beth Beri, the clever Los Angeles girl, who is dancing at that house this week. Miss Beri's act is beautifully produced from a scenic standpoint, and she herself, besides being pretty and freshly youthful, shows excellent training. In fact, no more pleasing dancing act has graced the local boards than hers.

Elinor Fair in "Kismet."

At last the much mooted question as to who shall play the leading feminine role of Marsinah, with Otis Skinner in the big spectacular film production of "Kismet," which Louis Gasnier is to put on, has been settled. Elinor Fair is the fortunate lady. She was engaged yesterday. Rosemary Theby is to have another important role, and for the part of Mansur, Hamilton Revelle, who played the role on the stage, is being negotiated for.

Mr. Skinner will arrive today from New York, and work on the production will be commenced next week at Haworth studios with Louis Gasnier directing.

Ethel Leaves for Europe.

Ethel Clayton, Lasky star, accompanied by her mother and brother, left Los Angeles Monday en route to London, Eng., where she will make two pictures at the new studios of the Famous Players-Lasky British Producers, Ltd. She is the first of the famous American stars to be sent abroad to the big London plant by the corporation.

Miss Clayton will not sail until July 15. The interim she will spend in New York and in Washington, D. C., where the handsome mausoleum she had erected to the memory of her late husband, Joseph Kaufman, has just been completed.

On her arrival overseas, Miss Clayton will go directly to the London studio, where she will spend a few days before starting on a tour of Europe. She will return to London to start work on her first picture October 1. After completing the two productions she will return to the west coast studio of Famous Players-Lasky in Hollywood.

Morosco Announcements.

Some interesting additional announcements were made yesterday by Oliver Morosco, theatrical manager, who stated that Eleanor Woodruff, leading woman at the Morosco, is to be sent to New York in a new play the first of September. Miss Woodruff is to have the lead in a number of new Morosco productions, and the most successful play is to be the one in which she will be sent to the metropolis.

Anna Nichols, author of "Seven Miles to Arden," to be produced here at the Little Theater, is to come west shortly to oversee the production. Another new play to be put on is a comedy by Owen Davis, entitled "Marry the Poor Girl." "Mom," a play by Rachel Barton Butler, author of "Mamma's Affair," is another play to be produced.

"The Clam Diggers," Marion Hinckley's Harvard prize play, will be the first to be put on at the Morosco. The story is a serious drama, concerning the folk of the New England coast. Louis Calhern is to have a powerful role in this, declares Mr. Morosco, which will give him an opportunity which his powers deserve.

Sue McNanamy, the lovely girl who played a leading part in "Lombardi," is shortly to come west to play a star part in one of the Morosco productions. Other actors also may be brought on from New York.

So extended is the list of plays to be put on by Mr. Morosco this summer that he has made arrangements with Will Wyatt for all the open time which the Mason has this summer, in order that that also may be a production house.

Max Linder Begins Work.

Max Linder, the famous French comedian, has commenced work on the first of his special features which he is making with his own company. Wilton Welch is directing.

Frances Edmonde Company.

Our picture stars are becoming as thick as those in the heavens. The very latest one to ascend above the horizon is 17-year-old Frances Edmonde, who, at the head of her own company, has selected San Francisco for the backdrop of her first six-reel feature entitled, "Peggy Wise," from the pen of Elsier La Maie, who is also directing the company. The organization is known as the Frances Edmonde Productions.

Miss Edmonde is a pretty brunette, a New Orleans girl, blessed with classic features, who served as a model for various noted painters in Paris, just before the war, gaining renown as the original of "Classique," which startled Paris. In Italy she posed as the perfect child model for numerous pieces of statuary at the studio of Bazzetti, well-known sculptor. Miss Edmonde appears to be quite a prodigy, as she also has a stage career to her credit. She was in vaudeville in France, dancing and singing two of her own songs, viz, "My Dixie Dreams" and "The French Toddle."

The new star was discovered by Elsier La Maie, who was attracted by her beauty and talent, and who aided her in forming her own company. In the picture she is just launching, she will have in her supporting cast some well-known players, including George Larkin, star of numerous Pathe serials, Harry von Meter, Katherine Lewis, Carl Shafer and Dick Johnson.

Nazimova in Weiman Story.

Weiman's story, "The Peacock Lady," published in the Saturday Evening Post, is to be put into film form by no less a person than Alla Nazimova, according to announcement just received.

Ruth Roland Buys Airship.

Ruth Roland has bought a Pony Blimp, at a cost of $25,000. She's going to use it both for joy-riding and in her Pathe serial, "Ruth of the Rockies."

Mme. Blimcoe Here.

Mme. Rowena Blimcoe, formerly chairman of the manuscript committee of the local Drama League, and for the past year absent in New York, is in town for the summer, stopping at the Gates Hotel.

In New York Mrs. Blimcoe has been working with the Provincetown Players, and she will return there in the fall to supervise the staging of a play written by her.

Kathleen Clifford's Homes.

Building homes is becoming one of the most popular of the out-door sports patronized by our leading film and stage stars. Take Kathleen Clifford, who has been scoring a success as the day nurse in "Sick-a-Bed" at the Little Theater, for instance. Miss Clifford has just purchased a three-acre tract in the foothills of Beverly district, where she plans building an English style home, with a tennis court and swimming pool. As if this were not enough, and not being able to wait, evidently, to enjoy all the comforts of home, Miss Clifford has bought a twenty-room house in Hollywood, where she will reside until the completion of the other house.

Kingsley Benedict Returns.

Following a successful season in Keithe vaudeville, Kingsley Benedict and his wife returned to Hollywood last Saturday. Benedict expects to resume his film activities.

Dancing Star With Bothwell Browne.

Marion Aye,

Who is scheduled to scintillate in some dazzling costumes next week at the Orpheum.

RADIOS.

NEW DE MILLE LEAD.

DIRECTOR WILL FEATURE ANN FOREST IN NEXT FILM.

By Edwin Schallert.

Cecil B. De Mille is to have a new leading woman for his next picture production on which work is to be started within the next several weeks. She is the latest recruit to the forces of the Famous Players-Lasky Corporation, namely Ann Forest, who has achieved prominence recently because of her success in the Goldwyn picture, "Dangerous Days," and "The Great Accident," which is to show next week at the California Theater.

Miss Forest has signed a five-year contract with the Famous Players-Lasky, and under the terms of this Mr. De Mille has first call on her services. At first he did not expect to use her immediately in a picture, but he was so impressed with her acting that he decided to give her the principal feminine role in the feature to follow "Something to Think About," that is now being cut.

Miss Forest is a native of Denmark, and has appeared as feminine lead in a number of productions with William Farnum and other prominent stars. She has also played a number of ingenue parts, and is particularly clever in characterization.

Change Opening Day.

An innovation in picture presentation will be instituted by the Kinema Theater the end of this week. Instead of opening the new show Sunday as heretofore, the management will switch the debut day for First National and other attractions to Saturday. The first picture which will be shown on the new schedule is the Metro screen classic's picturization of Jack London's novel, "Burning Daylight." Following this May Allison's picture "The Cheater," will be shown.

The present show will close on Friday night.

The change in policy was deemed advisable after a close study of the conditions governing the showing of pictures at the Grand-avenue theater.

Ramsay Wallace Lead.

Ramsay Wallace, known to local theater patrons as a former leading man with the Morosco Stock Company, has the principal masculine role in Wanda Hawley's new starring picture just started at the Realart studios under the direction of Sam Wood.

Holubar Release.

Pictures produced by Allan Holubar, with Dorothy Phillips as star, will be distributed through the First National Exhibitors' Circuit, arrangements to that end having been completed during the past week. The first feature will be ten weeks in the making, and will be a seven-reel super-special of even more elaborate character, it is said, than "The Heart of Humanity" and "The Right to Happiness."

Without Cutbacks.

"No cutbacks" will be the slogan of the first independently produced feature of the Monoe Salisbury players. Salisbury considers cutback poor dramatic construction, and declares the successful photoplay story must be told in direct continuity. His feature is said to be novel also in that it has no "heavy" and that one of the most exciting screen fights is staged without a blow being struck.

ART STUDENTS' CLUB.

Plan Duplicating Successful Eastern Institution.

Important in the benefits that it will bring to the student of esthetic expression, a Three Arts Club is now being planned for this city, patterned along the lines of similar organizations in London, New York and Chicago. Miss Margaret Goetz, 1006 Westlake avenue, who is prominent in local musical activities, and who assisted in the forming of the New York club some years ago, is chiefly interested in the project and is at present arranging the necessary financial backing for the enterprise and seeking quarters that will afford proper atmosphere for the studies of the devotees of music, art and the drama.

The Three Arts Clubs in London and New York comprehend practically all branches of artistic activity, because under painting is included sculpture, and under drama, the dance.

Many students have considerable difficulty in obtaining suitable quarters in which to carry on their work, and the club aims to supply this need, it is stated.

ROTHWELL CONCERTS TO BEGIN THIS WEEK.

The first concert of the series to be conducted by Walter Henry Rothwell at the Lewisohn Stadium of the College of the City of New York is announced for this coming Saturday. The program will be made up entirely of orchestral selections. At the latter concert prominent soloists are to appear, among those announced being Mme. Matzenauer.

Mr. Rothwell has been very busy during his stay in New York with the work of organizing the instrumental body, and also examining manuscript compositions submitted by Americans. He is seeking to obtain a number of new works both for presentation at the stadium concerts and by the Philharmonic Orchestra locally.

The committee in charge of the series of summer concerts in New York included such well-known art patrons as Adolph Lewisohn, Mrs. Charles Guggenheimer, Mrs. Willard D. Straight, Felix Warburg and others, while the Music League of the People's Institute has the direction of the series.

"BEAUTY DOCTOR" GIVES SMILE TREATMENT.

If you need a few smiles for the benefit of your complexion and health you'll get them by visiting "The Beauty Doctor" this week at the Burbank.

Ed Armstrong's adaptation of an eastern musical show is treating patrons of the theater to cheerful and eye-appealing entertainment. The chorus has been dolled up in alluring costumes, and sing a bunch of smart jazzy numbers, while Mr. Armstrong and Harry Sherr have put a lot of pep and go into their comedy.

Irene Brooks, who is a demure girl with long, black curls in this piece, sings catch numbers with patter, and Grace Newton ably warbles pleasing selections.

EDYTHE STERLING STAR.

The dare-devil western girl of the screen, Edythe Sterling, comes to the Hippodrome today for the balance of the week in "The One Way Trail," a virile drama of the outdoors. The vaudeville bill will feature the Celli singers, five people in a singing production; four Bangards, blue devils of syncopation; Mumford and Stanley, with their talking skit, "Nickel is a Nickel;" Hallen and Goss in a comedy singing novelty; Senna and Weber, burlesque dancers, and Gordon and Gordon in a novel series of twists and turns.

"NAUGHTY WIFE" PLEASES.

"The Naughty Wife" continues to run along in high at the Morosco Theater. This play is providing especially good opportunities for the comedy talents of Eleanor Woodruff, Louis Calhern and the other members of the stock company.

Theaters—Amusements—Entertainments

HIPPODROME— Main Street at 4th—Almost

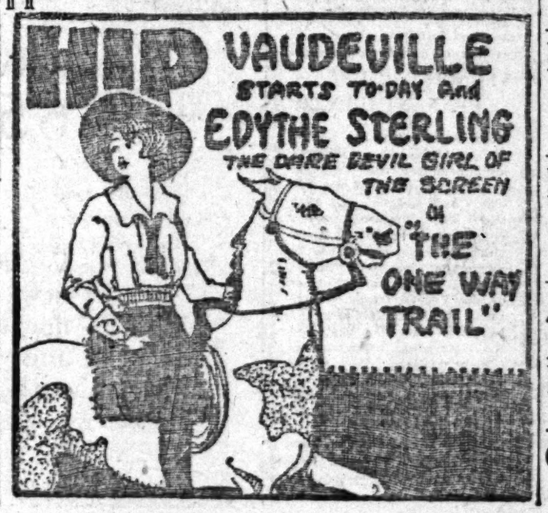

CALIFORNIA THEATER— Main at 8th

IT'S A GOLDWYN PICTURE
First Showing in the West of
EDGAR RICE BURROUGHS
SECOND "TARZAN" STORY
"THE RETURN OF TARZAN"
BETTER THAN "TARZAN OF THE APES"
CALIFORNIA CONCERT ORCHESTRA—WILLIAMS CONDUCTING
Will Rogers' "Illiterate Digest"—Arthur Shaw, Organist
Betty Stokes, Solo Whistler; Patrick Murphy, Baritone
GHAZALLA, THE DANCER.
California Concert Orchestra—Williams

MILLER'S— Main Near 9th
2nd Big Week
Rex Beach and Samuel Goldwyn
"Going Some" REX BEACH'S of Bubbling
Bobbie Vernon in

MASON OPERA HOUSE— One Week—Matinee
OLIVER MOROSCO PRESENTS
CHARLOTTE GREENWOOD AND ORIGINAL NEW YORK
in "LINGER LONGER LET
Nights, 50c to $2.50; Mat. Sat., 50c to $2.00; Matinee TODAY,
NEXT WEEK—Starting Monday, June 28—
Richard Walton Tully offers the Merry
With a Superb Cast of 25 including DAVID MILLER, ISABEL WITHERS, DE WITT C. JENNINGS
KEEP HER SMILING

PHILHARMONIC AUDITORIUM— AUDITORIUM & OLIVE. Phone
Second Big Week Tonight & All Week
NOW Playing Summer
World's Best Comic
L. E. BEHYMER PRESENTS THE
WILBER OPERA COMPANY
WITH MABEL WILBER, ROGER GRAY AND A COMPANY OF
IN A COMIC OPERA IN 3 ACTS
FLORA BELLA
By COSMO HAMILTON and CHARLES CULIVER.
POPULAR PRICES Evenings, 25c, 50c, 75c,
Matinees, 25c, 50c,
MATINEE TODAY.

MAJESTIC THEATER— Matinee Today
WILKES STOCK COMPANY
In Third Sensational Week of the Snappy Musical Comedy
"OH, BOY!"
WITH
EVELYN VARDEN and EDWARD EVERETT
NEXT ATTRACTION: "AT 9:45." A BIG NEW YORK

MOROSCO THEATER— MATINEE TOMO
OLIVER MOROSCO PRESENTS
VERY LIMITED ENGAGEMENT
ORDER SEATS NOW FOR
"THE NAUGHTY WIF
MATS.—10c to 50c. Eves.—10c to 75c.

EGAN LITTLE THEATER— Figueroa and
1 MORE DAY OF
SICK-A-BED FOR WALLACE REID
The fact that he has returned to his screen work and is leaving the co cation makes it necessary to terminate the run of the ALL-STAR the performance of Wednesday, June 23.
SUMMER PRICES, $1.50 AND $2.00.

ORPHEUM ORPHEUM CIRCUIT
NED NORWORTH and Evelyn Wells
ANDERSON & BURT "Home, Sweet Home"
HENRI SCOTT Famous Bass-Baritone from Metropolitan
FOX & INGRAHAM "Scat Shooters"
LLOYD & BLOSSOM SEELEY CO. "Miss Spectacular"
Orpheum Orchestra Concerts
Every Day at 2, 15c to 75c; Every Night at 8, 15c to $1.50.

PANTAGES— VAUDEVILLE
Matinee Today at 2:30
Tonight at 7:00 and 9:00
"Meet Me at Pantages"
Great Comedy Bill, provocative of smiles and laughter, headed by "THE WAY," with Billy Kelly, Boyd Warren and Flapper chorus; WALTERS, comedy ventriloquists; NEVINS AND GORDON, in "a follow'en"; WILLA HOLT WAKEFIELD at the piano in every body; ABRAMS AND JOHNS, in the comedy dramatic playlet, "Witness"; RAYMOND QUARTETTE, in tuneful harmonies; KING CO. in "The Hawk's Trail."

WASHINGTON PARK— BASEBALL
VERNON vs. SAN FRANCISCO
Game Called at 2:30 P. M.

EL CAMINO REAL CANYON—
THE PILGRIMAGE PL
(LIFE OF THE CHRIST)
SEATS SELLING AT BIRKEL'S MUSIC STORE,
PHONE 60145. OPENS JUNE 28.

LOS ANGELES ATHLETIC CLUB—
GREAT WRESTLING BATTLE
WALTER MILLER—YOUNG GOTCH
RIVAL MIDDLEWEIGHT STARS
THURSDAY, JUNE 24, 8:15 P.M.
THREE HIGH-CLASS PRELIMINARIES
Admission, $1, $2, $3. Ladies

ALHAMBRA THEATER 731 SO. HILL ST. DOUBLE BILL
Charlie Chaplin in "The
AND
GLADYS BROCKWELL"

PALACE— 7th Street at Broadway
REX BEACH'S FAMOUS STORY "THE SILVER HORDE" A STORY WITH A PUNCH

GORE'S BURBANK 6th & Main
THE MAN THAT PUTS NEW
"The Beauty Doctor"
With Ed Armstrong
All This Week

After All Others Fail
Ed. CHAMBERLAIN'S HERBAL MEDICINES
For all Chronic and Painful Diseases, Gallstones, Torpid Liver, Constipation, Indigestion, Chronic Catarrh, Rheumatism, Consult FREE.
CHAMBERLAIN, New Zealand Herbalist, 313 West Fourth St., Los Angeles. Hours: 9 to 1, Sunday, 1 to 5. Phone 10 Years in Los Angeles.

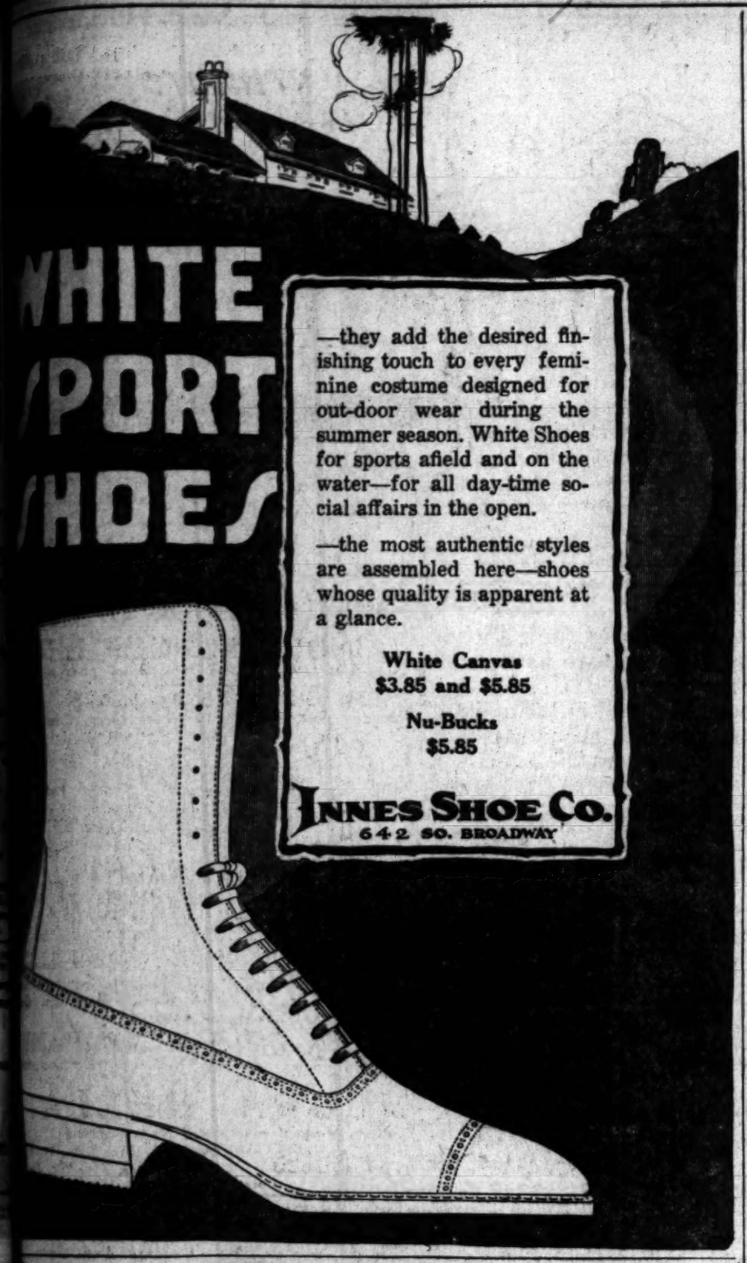

—they add the desired finishing touch to every feminine costume designed for out-door wear during the summer season. White Shoes for sports afield and on the water—for all day-time social affairs in the open.

—the most authentic styles are assembled here—shoes whose quality is apparent at a glance.

White Canvas
$3.85 and $5.85

Nu-Bucks
$5.85

INNES SHOE CO.
642 SO. BROADWAY

CLAMPS LID ON PRIMROSE FILM.

Run of "Temptation" Stopped by the City Prosecutor.

Same Picture Under Ban Two Years Ago, He Asserts.

Closed Theater Will Reopen Today, States Manager.

By order of City Prosecutor Widney, the presentation of the film "Temptation" at a theater at 238 South Spring street was discontinued last night and all advertising connected with its display was taken down. H. E. White, manager of the theater, announced that the house will reopen today with a new film.

According to the City Prosecutor, "Temptation" was shown at a Broadway theater two years ago under the title "The Garden of Knowledge," and at that time was ordered discontinued by the municipal motion picture censor. Carmel Myers, daughter of Rabbi Isidore Myers of this city, played a leading role in the production, which deals with the thorny side of the primrose path and its penalties of disease.

Hearing that the same film was being exhibited under another title at the Spring-street house, the City Prosecutor yesterday detailed Investigator Foss of his office to see the picture. Mr. Foss did so and immediately told Mr. White to discontinue showing the film. The investigator watched while the advertising matter was removed from the entrance of the theater and the doors were closed.

It is promised that the next film shown there will be less pathological in character.

AGAIN OBJECTS TO FREE WATER CLAUSE.

PROVISION IN GARBAGE CONTRACT HIT BY WHEELER; ACTION DEFERRED.

That the Board of Public Works looks forward to the time when the city will purchase the plant of the Pacific Reduction Company and completely handle its garbage disposal, instead of only act as collector, as at present, was the statement made yesterday before the City Council by President Handley of the board at a hearing given on the question of renewing for five years the present contract, under which the city receives from the company 51 cents a ton for garbage. The board advises the renewal of the contract in order to make possible permanent additions to the plant, which the company will install at a cost of $100,000.

Councilman Farmer said bids should be asked for before the contract is renewed. Councilman Wheeler objected to that clause of the contract which gives free water to the company, which provision has also been objected to by the Public Service Commissioners. General Manager H. J. Murphy of the company replied that if the city compelled the corporation to pay for its water it would be forced out of business on account of the small margin of profit under which it is operating. James E. Kelby, a director of the company, declared that the plant must be enlarged to handle the garbage resulting from the increase in the city's population.

Although W. H. Faust has informally offered $1 a ton for the garbage, and A. L. Segal of 4108 South Figueroa street, inventor of the Emery process, wrote that bids would be offered, no bidders spoke yesterday and the hearing went over until the afternoon of July 1 to give everyone interested an opportunity to be present.

CITY'S TIME EXTENDED.

Public Service Commission Acts as Edison Suits Pend.

Because pending litigation makes it impossible for the city to take over the distributing lines of the Southern California Edison Company by the 30th inst., the Board of Public Service Commissioners yesterday extended the time limit to March 31 next. Suits are now waiting adjudication to test the legality of the city's action in purchasing the lines for $11,000,000 and no transfer can be made until these suits are settled in favor of the city.

SAVE $200 TO $800

Apply SYSTEM to your building operations and you can make definite reductions in your building costs. Eliminate all waste the READY-CUT WAY. By selecting Ready-Cut lumber you reduce labor costs—the biggest item—you save from 15% to 30% labor expense because we furnish the materials cut to final size, ready to nail in place. Our customers claim savings of $200, $325, $500 and even more. Aside from the big labor saving we assist you in planning your home, we furnish free plans and show you how to secure more value. We guarantee to furnish finest grades of lumber that will meet our written specifications. Call and let us discuss with you this proven plan of home construction, by which $000 home owners have saved.

Visit Exhibition Houses

You can't appreciate the amazing saving that Pacific Ready-Cut Houses make until you have personally inspected several. Come to our exhibition grounds—here you can examine twelve of these houses—homes that range in size from 1 room to 7 rooms—model homes planned to successfully defeat high building costs.

Our Book of Designs, which cost us $10,000 to produce, should be in your hands. It tells the story, shows more than 100 new styles and plans. Send 50c for your copy.

Send for this Book
112 Pages of Inexpensive Plans and Designs

PACIFIC PORTABLE CONSTRUCTION CO. Inc.
1332 S. Hill St., Los Angeles

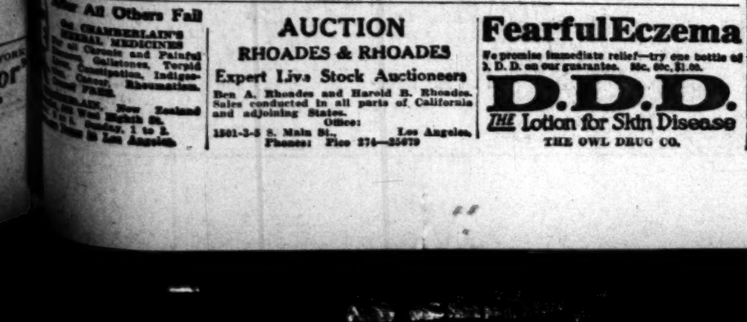

After All Others Fail
DR. CHAMBERLAIN'S MEDICINES
For all Chronic and Painful Ailments, Torpid Liver, Constipation, Indigestion, Colitis, Rheumatism.
Consult FREE.
Office, New Zealand Bldg., 326 W. Fifth St., Corner, 1 to 4.
Sold in Los Angeles by Owl Drug Co. and Leading Druggists.

AUCTION
RHOADES & RHOADES
Expert Live Stock Auctioneers
Ben A. Rhoades and Harold B. Rhoades. Sales conducted in all parts of California and adjoining States.
Office:
1501-3-5 S. Main St., Los Angeles.
Phones: Pico 374—32479

Fearful Eczema
We promise immediate relief—try one bottle of D. D. D. on our guarantee. 35c, 60c, $1.00.
D.D.D.
THE Lotion for Skin Disease
THE OWL DRUG CO.

—at Bed time drink a glass of "PURITAS"

For a sound sleep and a bright cheerful disposition a drink of Puritas Distilled Water the last thing at night.

LOS ANGELES ICE & COLD STORAGE CO.
Main 8191 10053

(1)

Hale's
GOOD GOODS
341-343-345 S. BROADWAY

Hundreds of Tailored Suits Go Into the June Clearance

Up to $39.50 Tailored SUITS for $24.75
Up to $49.50 Tailored SUITS for $32.50

(Hale's—Second Floor)

Suits of tricotine, serge, velour, gabardine, silvertones, sports checks and novelty weaves. Suits for year-'round wear can be bought now at tremendous savings. Every wanted color and all sizes from 34 to 42 bust measure.

MILLINERY

Up-to-the-Minute Styles
IN A HALE SALE

Georgette Crepe Hats $5.00

Beautiful hats in delicate pink and white. Made of Georgette crepe with flowers around the soft crown. The brim has a soft flange edge. Extraordinary values at $5.00.

Silk Sport Hats $7.50

Taffeta hats and shirred silk hats in all the light shades. Designed especially to be worn with the popular sport suits and sweaters.

Banded Sailors $3.50

This is the Hale special price for Sailors that are being generally shown at $5.00 and $5.95. Black, brown and black-and-white combinations.

(Hale's—Second Floor)

Wednesday's Special Prices on Black Silks

—**Black Satin Charmeuse,** heavy weight and noncrushable. Bright finish. 40 inches wide. $5.00 value	$3.45
—**$3.25 Black Chiffon Taffeta,** pure silk of a good durable quality. 36 inches wide. Yard	$2.45
—**$3.25 Black Satin Messaline,** for dresses, waists and skirts. 36 inches wide. The yard	$2.45
—**$5.50 Black Peau de Soie,** for coats and capes. Heavy weight. 36 inches wide. The yard	$4.25
—**Black Peau de Soie,** of a light weight. Specially priced for Wednesday, the yard	$3.25
—**Heavy Black Satin Duchesse,** soft and lustrous. 36 inches wide. Hale's special price, yard	$3.50
—**Black Crepe de Chine,** 40 inches wide. A quality that sells regularly at $3.25. The yard	$1.69
—**Black Chiffon Taffeta,** of a handsome quality, with wide and narrow satin stripes. $5.00 value	$3.50
—**Black Satin de Luxe,** pure silk and heavy. 40 inches wide. Worth $5.25. Sale price, the yard	$3.75
—**French Satin Charmeuse,** imported black silks of wonderful beauty. Guaranteed. $6.25 quality	$5.00
—**Bonnet's Black Taffeta and Satin,** made in France. The wear is guaranteed. 36 and 40-inch widths, at yard	$4.50 to $6.00

(Hale's—Main Floor)

SHEETS $3.25 Values . . . $3.00

81x90-inch bleached sheets. $3.25 values for $3.00 for today.

—50c Pillowcases, bleached, 42x36-inch size 45c
—65c Pillowcases, bleached, 45x36-inch size 55c
—$2.50 Sheets, bleached, 72x90-inch size $2.25
—$3.00 Sheets, bleached, seamless; 81x90-inch $2.65
—$2.25 Sheets, bleached, 54x90-inch size $1.75
—60c Pillowcasing, unbleached; sale price, the yard 50c
—Huck Toweling, union linen; 50c grade; the yard 35c
—Huck Towels, 25c regularly; sale price 20c
—Turkish Towels, large size, 65c values for 50c

$1.10 Table Damask for 80c

Table damask 58 inches wide. Pleasing patterns.

—$1.25 Table Damask, with mercerized finish $1.00
—Dresser Scarfs, 54 inches long; $1.15 values 85c
—Tablecloth, 64x64-inch, pattern cloths; $3.25 values for $2.75
—Napkins, hemstitched table napkins; $4.00 values; dozen $3.50

(Hale's—Main Floor)

Buy Rugs on Easy Payments

$47.50 BRUSSELS RUGS, 9x12-ft. size, special	$39.75
$60.00 SEAMLESS VELVET RUGS, 9x12-ft. size, special	$50.00
$85.00 SEAMLESS VELVET RUGS, 9x12-ft. size, special	$68.25
$75.00 AXMINSTER RUGS, 9x12-ft. size, special	$62.75
$95.00 SEAMLESS AXMINSTER RUGS, 9x12-ft. size	$82.00

(Hale's—Fourth Floor)

Draperies

—**Curtain Nets,** figured filet curtain nets, 45 inches wide. $1.15 values 85c
—**65c Curtain Marquisette,** plain, 36 inches wide. Sale price, the yard 50c
—**75c Fancy Cretonne,** 36 inches wide. Sale price, the yard 49c
—**$1.25 Fancy Cretonnes,** 36 inches wide. Sale price, the yard 75c

(Hale's—Fourth Floor)

$7.50 Blankets $5.75 Pr.

Wool-finished plaid blankets, 72x84-inch size. $7.50 values for $5.75 pr.

—**$11.00 Blankets,** fine gray blankets, 70x80-inch size $7.95
—**$4.00 Bedspreads for $2.59**—White crochet spreads that are worth $4.00. Specials for today $2.59
—**$10.00 Bedspreads,** white satin bedspreads; plain hem or cut corners; special $7.25

$18.75 MATTRESSES $15

Felted cotton mattresses with roll edge. 40-lb. weight. $18.75 values for $15.00.

(Hale's—Fourth Floor)

FREE

Imperishable Columbia
Medallions Copied From Your Own Photographs

"Nothing Missing but the Voice."
Medallion Size 3¼x3¼.
THEY LAST FOR ALL TIME.

Ask Any Clerk for a Columbia Medallion Card

.10	2.60	5.10	7.60	10.10	12.60	15.10	17.60
.30	2.70	5.20	7.70	10.20	12.70	15.20	17.70
.30	2.80	5.30	7.80	10.30	12.80	15.30	17.80
.40	2.90	5.40	7.90	10.40	12.90	15.40	17.90
.50	3.00	5.50	8.00	10.50	13.00	15.50	18.00
.60	3.10	5.60	8.10	10.60	13.10	15.60	18.10
.70	3.20	5.70	8.20	10.70	13.20	15.70	18.20
.80	3.30	5.80	8.30	10.80	13.30	15.80	18.30
.90	3.40	5.90	8.40	10.90	13.40	15.90	18.40
1.00	3.50	6.00	8.50	11.00	13.50	16.00	18.50
1.10	3.60	6.10	8.60	11.10	13.60	16.10	18.60
1.20	3.70	6.20	8.70	11.20	13.70	16.20	18.70
1.30	3.80	6.30	8.80	11.30	13.80	16.30	18.80
1.40	3.90	6.40	8.90	11.40	13.90	16.40	18.90
1.50	4.00	6.50	9.00	11.50	14.00	16.50	19.00
1.60	4.10	6.60	9.10	11.60	14.10	16.60	19.10
1.70	4.20	6.70	9.20	11.70	14.20	16.70	19.20
1.80	4.30	6.80	9.30	11.80	14.30	16.80	19.30
1.90	4.40	6.90	9.40	11.90	14.40	16.90	19.40
2.00	4.50	7.00	9.50	12.00	14.50	17.00	19.50
2.10	4.60	7.10	9.60	12.10	14.60	17.10	19.60
2.20	4.70	7.20	9.70	12.20	14.70	17.20	19.70
2.30	4.80	7.30	9.80	12.30	14.80	17.30	19.80
2.40	4.90	7.40	9.90	12.40	14.90	17.40	19.90
2.50	5.00	7.50	10.00	12.50	15.00	17.50	20.00

Last amount punched shows total of all purchases.

THIS IS A REPRODUCTION OF THE CARD YOU WILL RECEIVE

When you have purchased goods to the amount of $20.00 in our store we will make you, FREE, a Black and White Columbia Medallion, value $2.00, from any picture you bring us.

Ten Floors to Select From

Pasadena FURNITURE CO.

All Furniture Reduced

CLOSING OUT THE BEDDING DEPARTMENT

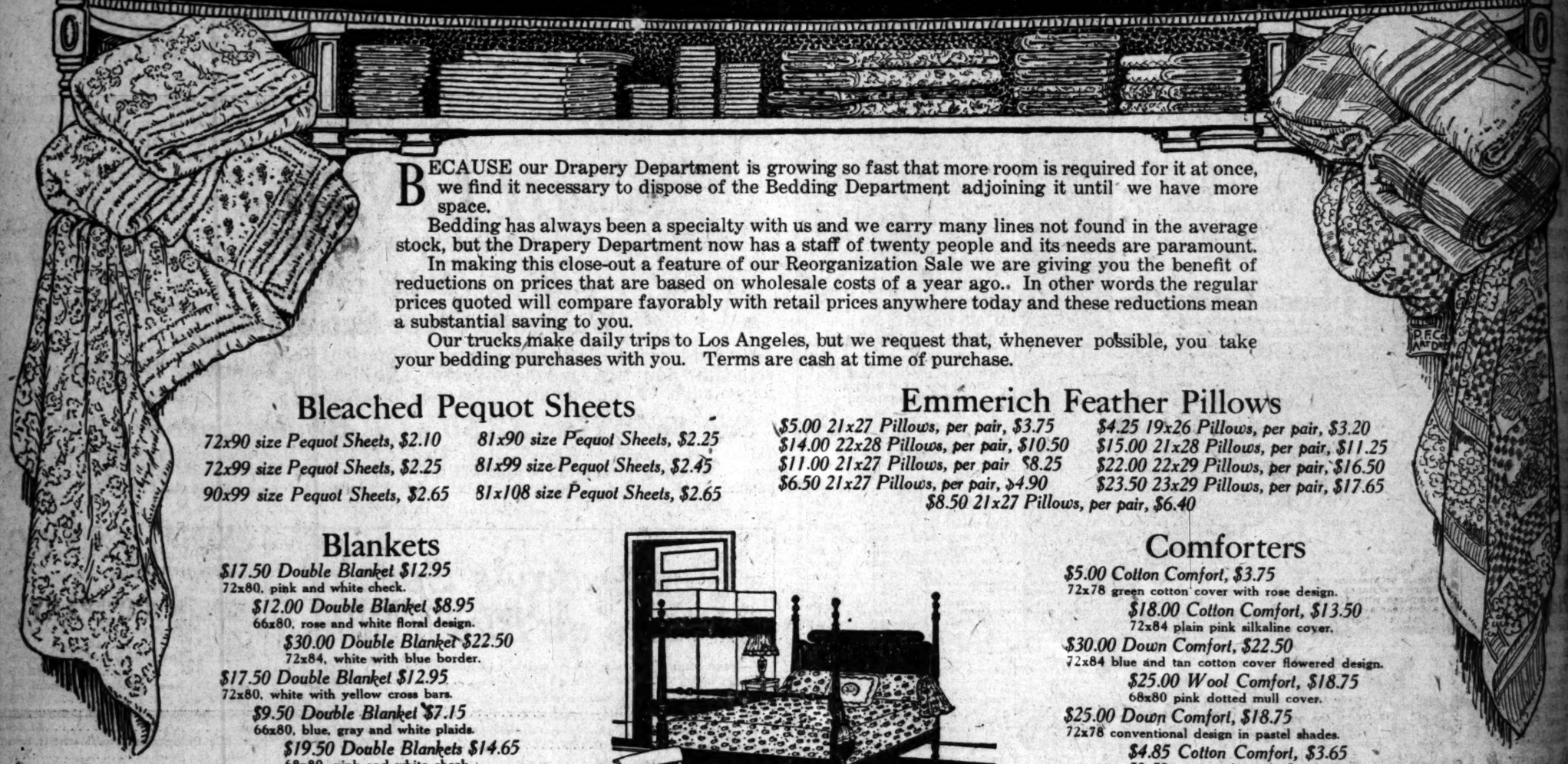

BECAUSE our Drapery Department is growing so fast that more room is required for it at once, we find it necessary to dispose of the Bedding Department adjoining it until we have more space.

Bedding has always been a specialty with us and we carry many lines not found in the average stock, but the Drapery Department now has a staff of twenty people and its needs are paramount.

In making this close-out a feature of our Reorganization Sale we are giving you the benefit of reductions on prices that are based on wholesale costs of a year ago.. In other words the regular prices quoted will compare favorably with retail prices anywhere today and these reductions mean a substantial saving to you.

Our trucks make daily trips to Los Angeles, but we request that, whenever possible, you take your bedding purchases with you. Terms are cash at time of purchase.

Bleached Pequot Sheets

72x90 size Pequot Sheets, $2.10
72x99 size Pequot Sheets, $2.25
90x99 size Pequot Sheets, $2.65
81x90 size Pequot Sheets, $2.25
81x99 size Pequot Sheets, $2.45
81x108 size Pequot Sheets, $2.65

Emmerich Feather Pillows

$5.00 21x27 Pillows, per pair, $3.75
$14.00 22x28 Pillows, per pair, $10.50
$11.00 21x27 Pillows, per pair $8.25
$6.50 21x27 Pillows, per pair, $4.90
$4.25 19x26 Pillows, per pair, $3.20
$15.00 21x28 Pillows, per pair, $11.25
$22.00 22x29 Pillows, per pair, $16.50
$23.50 23x29 Pillows, per pair, $17.65
$8.50 21x27 Pillows, per pair, $6.40

Blankets

$17.50 Double Blanket $12.95
72x80, pink and white check.

$12.00 Double Blanket $8.95
66x80, rose and white floral design.

$30.00 Double Blanket $22.50
72x84, white with blue border.

$17.50 Double Blanket $12.95
72x80, white with yellow cross bars.

$9.50 Double Blanket $7.15
66x80, blue, gray and white plaids.

$19.50 Double Blankets $14.65
68x80, pink and white check.

$9.25 Single Blanket $6.95
62x80, gray with black border.

$12.00 Double Blanket $8.95
66x80, tan, blue and white plaid.

$9.50 Double Blanket $7.15
66x80, blue, gray and white check.

$15.00 Double Blanket $11.25
66x80, gray with pink border.

$11.75 Double Blankets $8.85
60x80, white with blue border.

$25.00 72x84 Double Blanket $18.75
White with yellow border, all wool.

$49.50 72x84 Double Blankets $37.10
White with pink or blue borders.

$35.00 72x84 Double Blankets $26.25
All wool, blue and white plaid.

$24.00 72x84 Double Blankets $17.75
Plaids in various colors, all wool.

$19.75 72x84 Double Blankets $14.80
Gray and white plaid, all wool.

$33.50 72x84 Pair Blankets $26.00
All wool, rose and white, silk bound.

$30.00 72x90 Single Blanket $22.50
All wool, rose and white plaid, silk bound.

$35.00 72x84 Pair Blankets $26.25
White with blue border, all wool.

$16.00 72x84 Double Blankets $12.50
Blue and white check.

Robe Blankets

Single blankets in light, dark and medium colors for bathrobes, dressing gowns or lounging robes. Handsome floral designs and bright plaids.

$8.00 Wrapper Blankets, $5.95
$9.00 Wrapper Blankets, $6.75
$10.00 Indian Blankets, $7.50
$15.00 Auto Robes, $11.25
$30.00 Auto Robes, $22.50

Crib Blankets

$1.25 Crib Blankets, 95c
$1.75 Crib Blankets, $1.35
$2.25 Crib Blankets, $1.70
$2.75 Crib Blankets, $2.10
$3.00 Crib Blankets, $2.25
$3.75 Crib Blankets, $2.85
$4.50 Crib Blankets, $3.40
$5.00 Crib Blankets, $3.75
$6.00 Crib Comforters, $4.50

Bargains in Beds

$160.00 Poster Beds, $144.00 Each
Colonial four-post twin beds in mahogany.

$90.00 Poster Beds, $68.50
Twin or full size four-posters in mahogany finish.

$46.00 Twin Beds, Each, $38.75
Adam Period style in gray enamel.

$38.75 Twin Beds, Each, $34.50
Four-posters in ivory enamel finish.

$34.50 Twin Beds, Each, $29.85
Adam Period style in ivory enamel finish.

Basement Specials

Seng-Equipt Beds, $17.25
White or ivory enamel wood beds in three sizes.

Full Size Iron Beds, $7.75
One-inch post, five fillers, refinished in white or ivory.

Mattresses Special

New mattresses for ¾ or 3-ft. beds.

Mattress Protectors

$4.50 36x76 Mattress Protector, $3.40
$5.75 42x76 Mattress Protector, $4.35
$6.25 54x76 Mattress Protector, $4.70

TEN FLOORS

Pasadena FURNITURE CO.

83 to 91 North Raymond Avenue

Comforters

$5.00 Cotton Comfort, $3.75
72x78 green cotton cover with rose design.

$18.00 Cotton Comfort, $13.50
72x84 plain pink silkaline cover.

$30.00 Down Comfort, $22.50
72x84 blue and tan cotton cover flowered design.

$25.00 Wool Comfort, $18.75
68x80 pink dotted mull cover.

$25.00 Down Comfort, $18.75
72x78 conventional design in pastel shades.

$4.85 Cotton Comfort, $3.65
72x78 green and purple flowered cover.

$45 Wool Comforter, $33.75
Covered with soft, pretty blue silk.

$40.00 Lambs Wool Comfort, $29.95
72x84 pink flowered silk cover.

$20.00 Wool Comfort, $14.95
72x84 blue flowered silkaline cover.

$8.00 Cotton Comfort, $5.95
72x78 yellow flowered cotton cover.

$4.85 Cotton Comfort, $3.65
72x78 Persian pattern in rose.

$6.00 Cotton Crib Quilt, $4.50
45x54 pink and white rosebud silkaline cover.

$20.00 Wool Comfort, $14.95
72x84 pink flowered silkaline cover.

$50.00 Silk & Down Comforts, $37.50
Covered with handsome flowered silk.

$60.00 Down Comforters, $45.00
Covered with blue silk.

Bedspreads

$4.50 Bedspreads, $3.40
Dainty 72x90 dimity spreads.

$5.75 Bedspreads, $4.35
Marseilles for 3-ft. metal bed.

$6.00 Bedspreads, $4.50
Full double bed size crochet spread.

$7.00 Bedspreads, $5.25
Full size crochet with scalloped edges.

$7.50 Bedspreads, $5.65
Full double bed size satin damask.

$8.00 Bedspreads, $5.95
Crochet with scalloped edge, ¾ size.

$10.00 Bedspreads, $7.50
Full or ¾ size satin damask, scalloped edge.

$11.00 Bedspreads, $8.25
Full size satin damask with scalloped edge.

$12.00 Bedspreads $8.95
Full double bed size satin damask.

$13.00 Bedspreads, $9.75
Full size satin damask with scalloped edge.

$14.00 Bedspreads, $10.50
Full size Marseilles spreads.

$15.00 Bedspreads, $11.25
Full size Marseilles spreads.

$18.00 Bedspreads, Set, $13.50
Full size spread and bolster covers.

$20.00 Bedspreads, Set, $14.95
Full size satin damask spread and bolster cover.

NEWS ITEM
Dispatch states that Government has consumed 146,000,000 pounds of copper at the rate of 1,000,000 pounds per day for two years.

FOREIGN MONEY
EXCHANGES AGAIN
Demand reached $4.00 yesterday, a rise in four months. Sterling has advanced 12c in two weeks. Those desiring to engage in this activity may obtain a copy of our booklet, "SECURITIES OF ... This publication deals with methods of trading in foreign exchange and securities, and contains a definitive article on the ... Copies will be sent upon request.
Private Wire Service
to San Francisco, New
York and Other Markets
Main 8255, Station 6
Main 8256, Station 6
Prompt and Efficient Service
J. W. COOTE
Stocks and Bonds Bought and Sold
Los Angeles Stock Exchange
San Francisco Stock Exchange
Members Chicago Board of Trade
453 South Spring Street
Telephone Main 4127
Phone 3772870.
Long Beach, Cal.

Tire Profits
GOODYEAR
TIRE
COMMON AND
PREFERRED
Shares for $300
last ten years company paid 470% in stock dividends besides yearly dividends of 12%. Present rate has always paid 7%.
Telephone for Details.
Huth Company
Established 1910
Investment Securities
Members L. A. Stock Exchange
Security Bldg., Los Angeles.
Telephone 60054.

about 7.60% at
market. dividends
quarterly, combines
measure of Safety
and Investment Re-
Exempt from Normal
Income and Califor-
nia Property Tax.
Descriptive Circular
Mailed on Request.
J. Knight & Co.
Stocks—Bonds
614 Van Nuys Bldg.
Telephone
10064

and Safety
CULATIVE. ESTAB-
BUSINESS. UN-
ED SECURITY.
FFERING AT PAR.
18, Marine Bank
Park, Cal.

Service Company
Stock Paying 8%
Mailed a Dividend
R. MORRIS
Broadway 4139

first mortgage
BONDS
interest rates which we
offer over 7 per cent.
Hunt & Co., Inc.
Home Savings Bldg.
Pico 3415

MAN BONDS
Information on Request.
ll & Veselich
Trust & Savings Bldg.
Pico 162

DAILY TRADE TALK.

Tempter at Work; Bank Increases Capitalization; Review.

BY CHAPIN HALL.

The June Review issued by the Citizens' National Bank and which will soon be in the hands of its readers says that "as a people with a serious problem to work out we have not behaved very well during the thirty days just past. We have been tempted anew to spend money, and we have spent it. Figures show that we bought 16⅔ per cent fewer goods during April, than we did in the same month last year, while during May we were only 6 per cent below our buying debauch of May, 1919. These figures are expressed in terms of volume and not money. If the dollar and cents indicator is wanted add 20 per cent to the above figures, because prices in general are that much higher today than they were last year. These figures show that we were swayed toward reason in April, and toward desire in May.

"The popular yielding last month and so far this, to the temptation to buy probably came through the return of the heretofore popular opportunity—bargain sales. The yielding would indicate that the high cost of living has not been our problem for the last three or four years; but instead, if would point it out to be the high price of things. With a little study, one can see that there is quite a little distinction between the two.

"The term high cost of living would lead one to believe that a hardship prevailed in providing a living for oneself and dependents. This is not the case, however, for a living has been very easy to make. Wages have been higher than ever before, full employment has been possible, and had we not increased our standard of living to a higher cost level, we could have gone on being happy to as large an extent as heretofore and been safe in it. Had we kept ourselves on a sane living level we could have accumulated a substantial amount of savings during the period, because wage-advances and living costs have mounted to their present peak in virtually an equal ratio since 1914, with the one exception of the year 1917. On the other hand, had we followed this process of more rational living we would have averted the present period of tight money and avoided the pressure on industry, which in turn would have worked to a further advantage to ourselves in a great many ways."

The bank then points out that the present great volume of deposits must be reduced, to the extent that they have been expanded by borrowers, through payment and elimination of the loans. It says that the per capita circulation of money in the United States falls slightly below the high mark made in December, indicating that currency deflation is progressing very slowly. The figure now stands at $50 per head as compared with $35.92 per capita as a five-year average to 1915.

Out of thirty-three centers in Southern California, reporting on retail trade, twenty-one call it good, ten call it fair, and two quiet. All centers except three, report farm labor scarce. Crop reports show a condition of only fair. The bean acreage is 60 per cent under the 1919 figure. This fact plus the weather condition in the bean territory generally, will reduce the bean output materially. The majority of centers report an increase in the value of building permits over a year ago. Our reports this month sum up conditions as favorable, although indicating that buying is becoming more conservative. The general agricultural outlook is fair, and trade will probably continue in a fair volume throughout the year. No failures have been reported to us from this section.

Guaranty Bank Development.

A meeting of the stockholders of the Guaranty Trust and Savings Bank was held yesterday afternoon for the purpose of voting an increase in the capitalization of the bank, as recommended at a meeting of the board of directors of the institution in April. The former's capitalization was $1,500,000, with a surplus of $1,000,000. At the meeting yesterday the capitalization was increased to $4,000,000, of which 5000 shares with a par value of $100 per share will be issued at the present time. This will leave stock to the amount of $2,000,000 in the treasury, to be issued later.

In addition to the increase in the authorized capital stock, two officers were promoted and one new one elected. W. W. Gibbs, Jr., was promoted from cashier to vice-president, W. R. Morehouse from assistant cashier to cashier, and George Carlisle, formerly chief teller, was made an assistant cashier.

Since the death of Mr. Andrews and Mr. Hillman more than a year ago the bank has been handicapped because of a lack of officers. Mr. Gibbs, who has been in Los Angeles since 1902, and an officer in the Guaranty Bank since 1910, was assistant cashier until 1918, when he became cashier.

W. R. Morehouse has been here since 1904, and was elected an officer of the Guaranty Bank in 1911. Since then he has earned a national reputation as a financial advertiser, having been president of the Financial Advertisers' Association, and is at present chairman of its board. Mr. Carlisle, elected an assistant cashier, has been connected with the bank since 1908, acting as chief teller during the past six years.

The authorized capital stock of the Guaranty Bank will now be increased $2,500,000, of which $500,000 will be sold at present, allowing present stockholders to purchase at par one share of the new stock for each three shares of the old stock now held. It is believed that the present rate of dividend will continue with the increase of capital because of the remarkable growth and prosperity of the bank during the last year.

It is stated that the increase in capitalization was necessary because of the rapid growth of the Spring-street institution during the past year and a half. The growth in deposits in 1919 amounted to about $8,000,000, and for the present year to date the increase in deposits has reached over $3,000,000. The California State banking law requires a fixed percentage to be maintained between deposits and the capital and surplus, and it is because of this that the bank now finds it necessary to increase its capital immediately. Officers in the bank attribute this unusual growth to the general prosperity of the country, particularly the Southland, and to the activities of the bond and trust departments in creating new business.

Los Angeles Gets Allotment.

A syndicate headed by William A. Read & Co., yesterday offered an issue of $5,000,000 Cleveland Electric Illuminating Company fifteen-year, 7 per cent collaterally secured bonds, due July 1, 1935. The bonds, which are secured by more than $7,000,000 outstanding first mortgage 5 per cent bonds of the company, constitute virtually a first mortgage on properties valued at $38,000,000. During the past five years the company has earned its interest charges on the outstanding bonded indebtedness by four and one-half times, and since 1904 it has paid dividends at the rate of 7 per cent on its common stock. The company serves Cleveland, O., and adjacent territory with light and power. The bonds will be sold at $95.50, to yield 7¼ per cent. The entire issue was oversubscribed within a few hours after sales were opened, according to advices received by local bond houses. Among those who have received confirmation on an order of the bonds, however, are the bond department of the Guaranty Trust and Savings Bank and Blyth, Witter & Co.

Astonished at Our Growth.

Heman Gifford, vice-president of Blair & Co., is in Los Angeles on a tour of inspection of the Pacific Coast offices of the company, and for the purpose of making a study of Southern California as an investment banking field. Mr. Gifford says he is astonished at the growth of Los Angeles during his six years of absence. Blair & Co., have been actively interested in the financial development of the Southwest, having served as bankers for the Union Oil Company, the Pan-American Petroleum Company, and the Pacific Light and Power Company.

Permits to Sell Stock.

Corporation Commissioner E. C. Bellows has made the following authorizations to Los Angeles companies: Channel Commercial Company may sell $1,000,000 of its stock for cash. This is a wholesale grocery concern. Ralph E. Barr Company, San Pedro, may issue 150 shares of its capital stock, par value $100, in exchange for certain assets and property, including agencies for automobiles and trucks. Nodor Laboratories, Inc., engaged in the process of manufacturing a deodorized powder, may issue 250 shares to Frank W. Clark, in exchange for certain formula and process, and may also sell 600 shares of its preferred at par, $100, for the purpose of raising funds with which to manufacture, advertise and market the powder.

Globe Cotton Oil Mills.

In line with preliminary announcements in this department a $2,500,000 issue of 8 per cent cumulative, sinking fund, preferred, stock of the Globe Cotton Oil Mills, par value $100, is being offered by Aronson & Co., Frank & Lewis, Drake, Riley & Thomas and A. E. Lewis & Co. This issue is given preference both as to assets and dividends and is redeemable in whole or part on call of the board of directors within five years upon payment of 105 per cent plus accrued dividends; after five and within seven and one-half years upon payment of 107½ per cent; after seven and one-half years, upon payment of 110 per cent, plus accrued dividends. A sinking fund equal to 10 per cent of the corporation's profits, to be set aside annually for redemption. No prior liens may be authorized without consent of at least 75 per cent of the outstanding preferred shares, and there is exemption from per-

(Continued on Next Page.)

LATEST PRICES ON BUTTER AND EGGS.

LOS ANGELES, June 22.—Butter, creamery extras, Produce Exchange closing price, 61 per lb.

Eggs, cases included—Fresh extras, Produce Exchange closing price, 47 per doz.; case count, Produce Exchange closing price, 45 per doz.; pullets, Produce Exchange closing price, 40 per doz.; pewee pullets, Produce Exchange closing price, 30 per doz.

Cheese—California flats, 30 per lb.

SAN FRANCISCO, June 22. Butter, extra grade, 60; extra firsts, nominal. Eggs, fresh extras, 46; firsts, 43; dirty No. 1, 43; extra pullets, 37. Cheese unchanged.

NEW YORK, June 22.—Butter, steady, unchanged. Eggs, irregular, unchanged. Cheese, irregular; State whole milk flats, current make white and colored specials, 26½@27; do., average run, 25½@26; State whole milk twins, held, 28½@29.

CHICAGO, June 22.—Butter, unchanged. Eggs, higher; receipts, 29,708 cases; firsts, 38½@39½; ordinary firsts, 34@36; at mark, cases included, 37@38; storage packed extras, 41½; storage packed firsts, 41.

FINANCIAL.

OFFICE OF THE TIMES.
Los Angeles, June 23, 1920.

Bank clearings yesterday were $12,170,707.12, an increase of $5,573,293.97, as compared with corresponding day in 1919.

	1920.	1919.	1918.
Monday	$12,596,447.09	$7,376,994.35	$4,923,164.80
Tuesday	12,170,707.12	6,497,413.15	4,876,752.96

LOCAL STOCK EXCHANGE.

[Following were the closing prices and sales, as posted yesterday at the Stock Exchange, ground floor, I. W. Hellman Building.]

BANK LIST.

	Bid.	Asked.
Citizens' National Bank	...	$310.00
Commercial National	$190.00	200.00
Farmers' & Merchants' Nat.	285.00	320.00
First National	465.00	480.00
Guaranty Tr. & Sav.	295.00	...
Hibernian Bank	190.00	220.00
Home Savings Bank	...	205.00
Merchants' National	190.00	210.00
Security Tr. & Sav. Bank	250.00	265.00
Union Bank & Trust Co.	145.00	155.00
U. S. National Bank	160.00	...

BOND LIST.
(With Accrued Interest.)

	Bid.	Asked.
American Petroleum Co.	98	...
Associated Oil Co.	98	...
Home Telephone Co.	75	...
Home Tel. Co., 1st Refg.	72	...
Hunting Pier Line	75	...
L. A. Pac., 1st Con. Mtge.	...	83
L. A. Pac. Ry., 5s Refg.	...	77
L. A. R. R. Corp. 5s	...	78
L. A. R. R. Corp. 5s	58	60
Mission Trans. & R. Co.	90	...
Nacional Co. of California	70	72
Pacific Electric Ry. Co.	65	70
Palmer Union Co.	...	85
Pasadena Home T. & T. Co.	75	...
Prod. Transportation Co.	98	...
Union Oil Co.	87½	88
Union Transportation Co.	95	...
U. S. L. D. T. & T. Co.	65	...
Whittier Home T. & T. Co.	60	70

INDUSTRIAL LIST.

	Bid.	Asked.
California Delta Farms	$ 46.00	...
California Hospital	60.00	...
California Packing Corp.	68.00	72.00
Consolidated Realty Co.	70.00	...
Globe Gr. & Mill Co.	172.50	...
Globe Gr. & Mill pfd.	...	...
Goodyear T. & R. pfd.	92.00	92.00
Goodyear Textile Mills	90.00	92.50
Hawaiian C. & S. Co.	97.50	...
Hutchinson Sugar P. Co.	27.00	33.00
L. A. Athletic Club	5.00	12.00
L. A. Brewing Co.	92.00	98.00
L. A. Investment Co.	79½	81
Occidental Life	...	130.00
Pacific Mutual Life	500.00	...
S. Joaquin L. & P. pfd.	60.00	72.50
S. Joaquin L. & P. com.	9.00	...
S. Cal. Edison pfd.	96.00	...
S. Cal. Edison com.	83.00	84.12½
S. Cal. Iron & Steel Co.	95.00	100.00
Sun Drug Co.	2.00	2.50
Title G. & T. pfd.	250.00	...
Title Ins. & Tr. Co.	180.00	...
Union Sugar Co.	...	82.00

OIL LIST.

	Bid.	Asked.
Amalgamated Oil	$ 72.00	$ 77.50
American Crude Oil	.22	.28
Associated Oil	94.00	96.00
Brookshire Oil	...	1.00
Central	1.10	1.30
Ines Oil Co.	.15	...
Fullerton Oil	...	5.500
Gen. Pet. com.	125.00	131.00
Jade Oil Co.	.17¾	.18
Lincoln Oil Co.	2.00	...
Midway Northern	.65¼	.66
Mt. Diablo	1.65	1.70
Nat. Pac. Oil Co.	...	.14
New Penn. F. Co.	.18	...
Olinda Land	.31	...
Palmer Union pfd.	.20	.24
Palmer Union com.	...	.08
Premier Oil Co.	.44	...
Republic Pet. Co.	32¾	.35
Rice Ranch Co.	.75	.80
Union	180.00	184.00
Union Oil of Delaware	81.75	82.00
United Oil Co.	.72	.75
Victor Oil Co.	.22	...
Wm. Gnss pfd.	100.00	120.00
White Star Oil Co.	...	.09

MINING LIST.

	Bid.	Asked.
Oatman District—		
Arizona Tom Reed	$ .03	...
Adams Mining	.02¼	$ .02¾
Argo Mines	.10	...
Big Jim	.01¼	...
Boundary Cone	.01¼	.02
Gold Dust	.15¼	.20
Gold Ore	.03¾	...
Gold Road Bonanza	.01	.02
Lexington Arizona Mining	.13¼	.35
Lucky Boy	.03	.04
Nellie Mining	.03	.04
Oatman United	.03¼	.03¾
Sunnyside	.04¾	.05
Telluride	.74	.75
Tom Reed	1.32	1.33½
United American	.44	.49
United Eastern	2.98	3.00
Other Districts—		
Rose Gold Mining	.06	...
Cons. Mines	.01¾	.01¾
Gold Reef	.03½	.10
Hecla Mining	4.12½	4.25¼
Natomas Co.	5.00	...
Oro Amigo	.25	...
Richmond	.10	.14
Virginia Louise	.32	...
Yellow Pine	1.02	...

SALES.

Morning sales: 4500 Adams Mining at .02½; 10 Associated Oil at 95.00; 20 do., cash, at 94.87½; 3000 Big Jim Cons. Mining at .03; 2000 American Crude Oil at .22; 1000 Gold Ore Mining at .03¾; 10,000 do. at .03½; 1000 do. at .03¾; 5000 do. at .03¾; 5000 do. at .03¾; 5000 do. at .03¾; 5000 Jade Oil at .18; 237 L. A. Investment at .80; 1 $1000 L. A. Railway at 91; 2000 Republic Pet. at .32¾; 100 do. at .33; 2 $50 1st Liberty Loan 4¼s, 1917, at 91½; 2 $100 do. at 91½; 1 $100 1st Liberty Loan Conv. 4s, 1917, at 93; 1 $50 1st Liberty Loan Conv. 4¼s, 1918, at 93; 2 $50 2nd Liberty Loan 4s, 1917, at 94¾; 6 $100 do. at 94¾; 13 $100 do. at 94¾; 7 $100 2nd Liberty Loan Conv. 4¼s, 1918, at 94¾; 1 $50 do. at 94½; 1 $1000 do. at 95; 32 $100 3rd Liberty Loan 4¼s, 1918, at 95½; 8 $50 do. at 95½; 1 $100 do. at 95½; 2 $50 do. at 95½; 2 $100 do. at 95½; 3 $50 do. at 95½; 20 $100 4th Liberty Loan 4¼s, at 95½; 1 $1000 do. at 95½; 2 $1000 do. at 95½; 10 Cal. Edison com. at 83; 7 at 83.50; 1000 Telluride Mining, B., 26, at 74½; 1000 do. at 73½; 1000 do., B., 30, at .74; 2000 Tom Reed at 1.30; 100 do. at 1.32; 3400 do. at 1.31; 80 do. at 1.30½; 100 do. at 1.29; 100 do. at 1.31½; 500 do. at 1.32½; 200 do. at 1.32; 800 do. at 1.33; 500 Union Oil Savings at 3.00; 20 Bank of Delaware at 32.00; 10 do. at 31.75; 300 Telluride Pine at 1.00.

Informal: 5 Amalgamated Oil at 73.00; 341 Gold Ore Mining at .03; 10 S. Cal. Edison com., B. Y., at 83.50; 100 Tom Reed at 1.35.

COTTON DECLINES ON RENEWED PRESSURE.

WEAKNESS IN SECURITIES, IRREGULAR FLUCTUATIONS FEATURE MARKET.

[EXCLUSIVE DISPATCH.]

NEW YORK, June 22.—Selling pressure in the cotton market was renewed with considerable vigor this morning and prices sustained further sharp losses. Opening 19 to 30 points net lower, the market at the end of the first hour's session had declined 27 to 30 points under last night's close. Fluctuations later in the morning were irregular. Prices held well around Friday with July selling at 34.55 and October at 34.23.

The market was weaker during the early afternoon, with pressure more aggressive owing to weakness in the stock market and July liquidation.

The range:

	Open.	High.	Low.	Close.	Previous Close.
July	35.55	35.65	34.60	34.75	35.10
October	34.00	34.23	33.56	33.69	34.20
December	32.86	33.12	32.46	32.63	33.09
January	32.35	32.48	31.87	31.98	32.40
March	31.90	32.01	31.42	31.47	31.90
May	31.15	31.30	30.90	30.90	31.30
New Orleans—					
July	36.00	36.08	36.25	36.25	36.75
October	33.70	33.92	33.50	33.50	34.00
December	32.00	32.12	31.45	32.48	32.00
January	32.12	32.50	31.88	31.88	32.38
March	31.60	31.90	31.50	31.39	31.97

SPOT COTTON.

[EXCLUSIVE DISPATCH.]

NEW YORK, June 22.—The local market for spot cotton was quiet, down 50 points to 38.25 for middling upland. Sales, none.

Southern spot markets: Galveston, 39; New Orleans, 40; Savannah, 41.50; Augusta, 41.50; Memphis, 41; Houston, 38.75; Little Rock, 39.

BEARISH SENTIMENT RULES CORN MARKET.

PERSISTENT SELLING BY THE STRONG HOUSES WEAKEN PRICES; OATS UNDER.

[EXCLUSIVE DISPATCH.]

CHICAGO, June 22.—A heavily overbought condition developed in the grain market and with persistent selling by strong commission houses which were taking profits prices declined and closed with net losses of 2⅞@3¾ cents on corn and 1⅛@1½ cents on oats. Rye lost 4@7¾ cents and barley 2¾ cents.

There was pressure on the corn market from the opening and sentiment was lacking until September touched $1.66, or 5¼ cents under the high of the previous day.

News was generally bearish and cannot values 2½@3 cents lower, closing at the inside figures with No. 2 mixed around 5 cents over the July, the narrowest spread in some time. Rye closed with around 7 cents at the close of the previous day.

Sentiment in oats was rather bearish, September showed an easy undertone; July acted congested. Premiums in the sample market were ½@1 cent lower. The range:

Corn—	Open.	High.	Low.	Close.
July	1.81¼	1.81¼	1.78	1.79¼
September	1.66¼	1.66¼	1.63	1.63¾
Oats—				
July	1.04¾	1.04¾	1.02¾	1.03¾
September	.80	.80¼	.84¾	.83¾

FLAXSEED MARKETS IN THE NORTHWEST.

[EXCLUSIVE DISPATCH.]

DULUTH, June 22.—Shore advances were caused in the flaxseed market today. July closed 8¼ cents up at 3.02 bid; September, 6 cents up at 2.97 bid; October, 7½ cents up at 2.90 bid.

MINNEAPOLIS, June 22.—Flaxseed, demand dull; No. 1 seed on spot, 3.12@3.81; to arrive at same; receipts, 6 cars; last year, 66 cars; shipments, 2 cars; last year, 4 cars.

We commend to the discerning investor who seeks securities of well-established and prosperous enterprises, furnishing an essential service to the public, a new offering of

$5,000,000

CLEVELAND ELECTRIC ILLUMINATING CO.

Fifteen Year 7% First Mortgage Collateral Bonds

Dated July 1, 1920 — Due July 1, 1935

Semi-annual interest payable January 1st and July 1st in New York City.

Authorized $8,000,000 — Issued $5,000,000

The bonds are a direct obligation of the Company collaterally secured by $7,143,000 First Mortgage 5s due 1939, pledged at 70.

The company serves with electric light and power the City of Cleveland, Ohio, and adjacent suburbs, having a combined population of 1,200,000.

Net earnings, aside from showing a steady increase over a period of years, have averaged over four and one-half times the interest charges for the past five years, regarded as an exceptional showing even for a public utility.

The proceeds of the present issue will be expended for new revenue producing purposes, thereby materially adding to the Company's income.

After giving effect to the present financing the Company's physical properties will have a valuation in excess of $38,000,000. Its dividend record is excellent; the Preferred Stock having paid 8% uninterruptedly since issuance, and the Common at the rate of 8% per annum since 1904.

Price 95⅛ and Interest. To yield over 7.50%.

The above statements, while not guaranteed, are believed by us to be accurate.

MEMBERS
Los Angeles Stock Exchange

DRAKE, RILEY & THOMAS

LOS ANGELES
Van Nuys Bldg. Pico 787-8-9

PASADENA
Central Bldg. Colo. 315

Chain Store Organizations

Their Service to the Public

SCIENTIFIC methods of production and distribution are factors which tend to prevent the cost of living from increasing to abnormal figures.

IN THE past decade concerted efforts on the part of the government, state and industrial leaders have been applied with a view to bringing the producer and the consumer nearer together, eliminating the middleman, and thus reducing the cost of the product to the ultimate consumer.

CHAIN store systems have contributed enormously toward the economical distribution of low-priced commodities of all sorts. The development of this class of business has been steady and those concerns possessing able management have made a signal success of their enterprise.

THESE factors accrue to the advantage of the holders of chain store securities.

We have in preparation a circular describing a chain store security which we will be glad to send to investors upon request for Circular KI.

Merrill, Lynch & Co.

Members New York, Chicago and Detroit Stock Exchanges.

216 VAN NUYS BUILDING
Phone 63879.

$5,000,000

Cleveland Electric Illuminating Company

15-Year 7% First Mortgage Collateral Bonds

Dated July 1, 1920 — Due July 1, 1935

Price: 95½ to Yield 7⅓%

The Company, organized in 1892, serves light and power to Cleveland and suburbs, whose population exceeds 1,200,000. Since organization the Company has paid 6% dividends on its preferred stock and since 1904 has paid 8% dividends on its common stock.

These bonds are a direct obligation of the Company. They are secured by $7,143,000 of the Company's First Mortgage 5% Bonds due in 1939, which are a first and only lien on the entire properties of the Company.

The Company's earnings have been large, averaging for the past five years more than four and one-half times interest charges.

The purpose of this bond issue is to provide revenue for expenditures which will further materially increase the Company's income.

Call, write or phone for complete details today. Make reservations now for the profitable investment of your July funds. Ask for Circular T-623, descriptive of high-grade offerings.

BLYTH, WITTER & CO.

U. S. GOVERNMENT, MUNICIPAL AND CORPORATION BONDS

521 Trust and Savings Bldg. Phone Broadway 327
8th and Spring Sts. LOS ANGELES

PASADENA
614 Chamber of Commerce Bldg.

SAN DIEGO
624 First National Bank Bldg.

SEATTLE SAN FRANCISCO NEW YORK OAKLAND PORTLAND

New Issue

$5,000,000

Cleveland Electric Illuminating Company

15-Yr. First Mortgage 7% Collateral Gold Bonds

Secured by $7,143,000 First Mortgage 5% bonds.

Earnings have averaged for the past five years 4½ times interest charges.

These bonds issued for new revenue-producing expenditures.

Company operates in Cleveland, Ohio, and adjacent territory, serving a population of over 1,200,000. The Company's franchise is unlimited as to time.

Descriptive circular upon request

PRICE, 95½ Interest, Yielding Over 7⅓%

BLANKENHORN-HUNTER-DULIN COMPANY

224 I. N. Van Nuys Bldg.
Los Angeles. Main 6801

SAN FRANCISCO
1003 Am. Nat. Bank Bldg.

SAN DIEGO
407 1st Nat. Bank Bldg.

PASADENA
210 East Colorado Street

$5,000,000

CLEVELAND ELECTRIC ILLUMINATING COMPANY

Fifteen-year Collateral Mortgage 7% Gold Bonds

Dated July 1, 1920 — Due July 1, 1935

Interest payable semi-annually, January and July 1st

The Cleveland Electric Illuminating Company has unlimited franchises and operates about 12,000 miles of lines, the greater part of which is underground conduit construction. They distribute over a territory of approximately 300 square miles, including Cleveland and 32 suburbs, with a population of over 1,200,000.

The Company has assets of over $32,000,000, and their earnings averaged over 4½ times the interest charges for the past five years.

These bonds are a direct obligation of the Company, which make them practically a first mortgage on the company.

PRICE: 95½ to Yield Over 7.50%

The statements contained in this circular are not guaranteed, but are based upon information which we believe to be accurate and reliable and upon which we have acted in the purchase of these bonds.

We Buy and Sell All Issues of United States Government Bonds.

BOND DEPARTMENT

CITIZENS NATIONAL BANK

of Los Angeles

Resources over $30,000,000

N.W. Corner Fifth and Spring Sts. — Telephone 10499

CANADIANS ATTENTION!

We take pleasure in offering a new internal issue of Province of Ontario 10-year 6% Bonds at par.

PAYABLE IN CANADIAN FUNDS

ORTON, WOLFF & CO.

INVESTMENT BONDS—GOVERNMENT—MUNICIPAL—CORPORATION
510-17-18 H. W. HELLMAN BUILDING. PHONE 10419.

GREAT WESTERN POWER—MILLER & LUX 7s
GOODYEAR TIRE & RUBBER—PACIFIC GAS & ELEC.
SOUTHERN COUNTIES GAS—SO. CAL. EDISON
UNION OIL OF CAL. 5s—BARKER BROS.' PFD.
SOUTHERN PACIFIC COMPANY SECURITIES

and other Stocks and Bonds of Merit having a ready market may be purchased through us under the terms of our "MONTHLY PAYMENT PLAN." Leaflet on request.

RAYMOND & CO. Investment Securities 19 South Marengo Ave. Phone Colorado 8500 — **Pasadena, Cal.**

BOND & GOODWIN

Buying Future Income

7% for 10 Years.

Miller & Lux

First Mortgage 7% 10-Year Bonds

Upon nearly 1,000,000 acres valued at $50,000,000. Security four times.

In denomination of $500 and $1000, with interest at 7%, payable January, June and December 15.

Price 100 and Interest.
Phone, Write or Call Upon

BOND & GOODWIN

Members New York Stock Exchange
Title Insurance Building
Telephone Broadway 75
LOS ANGELES
Chicago Philadelphia San Francisco Minneapolis Seattle Portland

Bond Market

BY C. F. SEIDEL,
Manager Bond Department, Los Angeles Trust and Savings Bank.

In the files of the Los Angeles library there is an old tome without date of publication, known as Hittell's "Commerce and Industries of the Pacific Coast." The records of the library show that this volume might have been printed around 1880 or 1882, but do not supply an authentic date of publication. It contains a concise description of the firm of Miller & Lux of that day. This concern is one of the largest livestock and agricultural organizations in the world today. The excerpt referred to is as follows:

* * * * * * * * *

"As breeders of beef cattle of common stock, the firm of Miller & Lux have, probably, no equals anywhere. These remarkable men began life as butcher boys. Charles Lux says he owes his fortune to an antipathy for the trade of the wheelwright. His father followed that occupation in an Alsatian village and put Charles to work in his shop. The boy disliked the spokeshave, and aspired to handle a butcher-knife; but he could not gratify his ambition till he landed at the age of 16 in New York, where he soon found a place as an apprentice at $4 a month. He was strong, active, zealous, attentive and genial. He stuck to his work, learned his business, and made friends. His employer put him in charge for a short time of the sale of butchers' meat in the aristocratic quarter of the city. He saved money, gained confidence in himself, and came to San Francisco, where he soon found employment, and, after a brief delay, had a shop of his own. Then he established a slaughter-house, and to obtain supplies for it, went out into the country buying cattle. His purchases proved profitable, and he enlarged his business. In 1856 he formed a partnership with Henry Miller, who had had a somewhat similar career. They bought ranches for their herds and improved the land. Miller took charge of the country property and Lux of the city business. They made it their rule to watch the details as closely as possible, for the purpose of avoiding waste. If there was any offal suitable for feeding hogs on a farm, the hogs must be kept there. If, after the neat cattle had pastured down a field there was anything left that sheep would eat, then sheep must be driven to it. If the men employed in taking care of the herds had any surplus time, they must give it to farming. If any department failed to pay profit, an examination was made to find whether the land, the system, or the manager was to blame. Men were selected with care and held to a strict discipline; ranchos were bought after careful consideration of their capabilities. Everything like wild speculation was avoided; but after a success the partners were never afraid to take other steps in the same direction. They devoted themselves to their business, and continued to enlarge it with rapid strides. They lived economically, they made no ostentation, and showed no anxiety to be countenanced by any fashionable circle. Respecting themselves and respected by others, they are content that everybody should know that they began life as butcher boys. They are the leading cattle princes of California, and if they have been surpassed in the race for wealth by the railroad and silver-mine princes of San Francisco, they can claim that there was no Government subsidy, no lucky stumbling on a bonanza that enriched them. They own all the land on the west bank of the San Joaquin river for 50 miles, and nearly all on the opposite side."

* * * * * * * * *

Thus is the early history of the present-day concern, Miller & Lux, Inc., described. This corporation now owns 800,000 acres of land in California and 200,000 acres in Oregon, Nevada, Idaho and Utah. It possesses in personal property 137,000 cattle; 168,000 sheep; 20,000 hogs and 9500 horses. All of these possessions enumerated are securities back of a present authorized issue of $12,000,000 First Mortgage 7 per cent ten-year Gold Bonds. The attractiveness of this offering as an investment speaks for itself.

* * * * * * * * *

The Bond Department of The Los Angeles Trust & Savings Bank now has these bonds on sale at 100 and interest. Their yield is 7 per cent. The writer solicits personal interviews on this investment opportunity.

Bond Department
Los Angeles Trust and Savings Bank

NEW YORK STOCK EXCHANGE

[BY A. P. NIGHT WIRE.]

NEW YORK, June 22.—Dealings in the stock market today were once more subordinated to strength of international exchange and stringent monetary conditions.

Demand bills on London again approximated the $4 mark, that quotation being the highest since last April. French and Italian remittance rose in sympathy and the German mark made a material gain. Rates on Eastern European capitals were not materially altered.

In the money market demand loans opened at 8 per cent, advancing to 10 per cent before 2 o'clock and to 11 per cent in the final hour, that price holding at the close. Brokers reported as much as 9 per cent bid for time funds on all industrial collateral.

The railroad strike was without pronounced effect on the transportation list, but shares of industrial companies whose operations must inevitably suffer from the freight embargo offered only tentative resistance to pressure.

In sum, the stock market, still lacking bullish incentive or leadership, aside from the sporadic trading of pools in specialties, drifted idly, but almost steadily downward. Prominent industrials, especially steels, equipments, motors and oils, showed net losses of 1 to 2 points. Sales amounted to 400,000 shares.

STOCK QUOTATIONS IN NEW YORK CITY.

[Furnished by Logan & Bryan, Members New York and Boston Stock Exchanges, Van Nuys Bldg., Los Angeles.]

NEW YORK, June 22.—Following are the closing prices, sales, and high and low quotations today:

Sales.	Stocks—	High.	Low.	Closing bid.
200	Alaska Juneau	2	2	2
100	Atlantic Coast Line	84½	84¼	85
400	Atlantic Gulf & W. I.	150	150	158¼
500	Allis Chalmers	37¼	37	36¾
700	Am. Beet Sugar	90	90	89¾
1,000	Am. Car & Fdy. Co.	137¼	136½	136
400	Am. Can Co.	40¾	39½	39¼
400	Am. Cotton Oil	44½	44	44
400	Am. Drug Syndicate	11½	11½	11½
1,700	Am. Hide & Leather	16½	16¼	16¼
100	Am. Hide & L. pfd.	90	89½	89½
100	Am. Ice Sec. com.	44	44	43¾
400	Am. Int'l Corp.	57	56½	56¾
3,000	Am. Locomotive	97¼	96¾	96¾
100	Am. Locomotive pfd.	100	100	99½
500	Am. Ship. & Com.	24	24	23½
100	Am. Steel Fdy. com.	38½	38½	38
100	Am. Steel Fdy. pfd.			85
100	Am. Smelt. & Ref. Co.	59¾	59¾	59¾
1,000	Am. Sumatra Tobacco	88	86½	86½
2,600	Am. Tel. & Tel. Co.	93¾	93	93¼
200	Am. Tobacco Co.	233	233	230
5,100	Am. Tobacco Sec.	55½	54¾	54¾
400	Am. W. Paper pfd.	40¾	40¾	40¾
2,100	Am. Woolen	96½	96½	95½
100	Am. Woolen pfd.			94
700	Am. Zinc & Lead	14	13½	13¾
1,500	Anaconda	56½	55½	55½
1,100	A. T. & Santa Fe	73¾	73¾	73½
1,500	A. T. & Santa Fe pfd.	79¾	79¾	79¾
17,700	Baldwin Locomotive	118¾	116	116¾
800	Baltimore & Ohio	31	30½	29½
200	Balt. & Ohio pfd.	41¾	41¾	41
500	Bethlehem Motors	21¾	21¾	20¾
700	Bethlehem Steel com.	87	84	86½
7,100	Beth. Steel "B"	90¾	88¾	88¾
600	Beech Nut Packing	114	111	111
4,100	Am. Sugar Refg.	107½	106¼	106¾
1,900	Brooklyn R. T.	11¾	11¼	11¼
300	Cadillo Oil	17¾	17	17
500	California Packing	90¾	90¾	90¾
300	Cal. Petroleum Co.	31¾	30¾	30¾
400	Canadian Pacific	112	112¾	112¾
400	Central Leather	65¾	65¼	65½
400	Central Leather pfd.	100¾	100	99½
100	Cerro de Pasco	42¾	41¾	41¾
3,300	Chandler Motors	100	97	97
200	Chesapeake & Ohio	51	51	51
100	Chile Copper	15¾	15¾	15¾
100	Chino Copper	30¾	30¾	30¾
100	C. & O. W. pfd.	21¾	21¾	21¾
100	C. C. & St. L.	69½	69	68
400	C. M. & St. Paul	32	31¾	31½
400	C. M. & St. Paul pfd.	50	48¾	48½
1,000	Coalden Oil	35¾	35	34½
300	Coca Cola			34
700	Colorado Southern			31
6,000	Columbus Gas	54	50	50
4,600	Columbia Graphophone	29¾	29¼	28½
400	Cont'l Can pfd.	98½	97¾	97¾
400	Cons. Textile Corp.	25½	25	24¾
12,100	Corn Products	95¾	94¾	94¾
200	Corn Products pfd.	104½	103½	103½
4,200	Crucible Steel com.	144	141¾	141¾
4,100	Cuba Cane Sugar	54¾	53¾	53¾
1,600	Cuba Cane Sugar pfd.	79¾	78	78
500	Delaware & Hudson	89½	87	86
100	Dome Mines	9¾	9¾	9¾
500	D. & R. G. pfd.	19¾	19¾	19¾
400	Endicott Johnson	88¾	87¾	87¾
200	Erie	12	12	11½
13,100	Famous Players	77¾	74¾	74¾
300	Federal M. & S. pfd.	55	55	55
500	Fisk Tire & Rubber	23	22¾	22¾
21,500	General Motors com.	23¾	22¾	22¾
1,000	Goodrich Rubber Co.	62¾	62	61
1,100	Goodrich Rubber pfd.	88	87	87
1,400	Great Northern pfd.	69¾	69	68¾
100	Greene Canaan	28	28	28
100	Great No. Ore Ctfs.	35¾	35¾	35
100	Gulf States Steel			93
100	Hupp Motors	16¾	16¾	16¾
2,000	Haskell Barker	73¾	71¾	71¾
800	Illinois Central	81¾	81¾	81¾
600	Inspiration Copper Co.	52¾	52	52
2,700	Industrial Alcohol	92¾	90¾	90¾
800	Int'l Harvester com.	121¼	120¼	120¾
700	Int'l Nickel	17¾	17¾	17¾
400	Int'l Paper	75¾	74¾	75¾
300	Inter-Met. Conv. Co.	49	49	49
200	Inter-Met. Com. pfd.	11½	11	11
400	Int'l Mercan	52¾	51¾	52¼
600	Int'l Marine pfd.	86¾	86¾	85¾
700	Kennecott Copper	26¾	26¾	26
100	Kelly Springfield com.	102¾	102¾	106
300	Loft Candy	16	16	15¾
500	Keystone Tire Cr.	28	28	27¾
100	Lackawanna Steel	79¾	79¾	79¾
700	Louisville & Nashville	98½	98	98
8,000	Lowe	27¾	26	26¾
100	Lee Tires			29½
500	Lehigh Valley	41	40¾	40½
700	May Dept. Stores pfd.	98¾	98¾	95
5,000	Inland Oil	9¾	9¾	9¾
4,400	Mex. Petroleum Co.	177¼	174¾	175
100	Miami Copper Co.	20¾	20¾	20¼
7,500	Middle States Oil	29¾	29¾	29¼
2,400	Midvale Steel	41	40¾	40¾
1,200	Missouri Pacific	25	24¾	24¾
500	Missouri Pacific pfd.	40¾	39¾	39¾
100	Nat'l Enamel	69	69	69
500	N. Y. Central	68	67½	67½
200	Nova Scotia Steel	53¾	53¾	51½
500	N. Y., N. H. & H.	28¾	28¾	28¾
500	Norfolk & Western	87¼	86¾	86¾
1,000	North American	57	57	57
1,500	Northern Pacific	71	70¾	70
700	Ohio City Gas	59	58¾	58¾
800	Oklahoma Producers	4¼	4¼	4¼
400	Otis Steel			22¾
500	Pacific Gas & Electric	46	46	46
900	Pacific Tel. & Tel.	46	44¾	44¾
17,700	Pan-American com	102¾	101	101¾
500	Pan-American "B"	96½	95½	95½
1,800	Penn. R. R. Co.	38¾	38¼	38¼
100	People's Gas	36	36	36
200	Pressed Steel Car	23¾	23¾	23¾
900	Philadelphia Co.	29¾	29¾	29¾
2,500	Pierce-Arrow com.	51½	50¾	50
400	Pierce Oil com.	10¾	10¾	10¾
2,000	Pittsburgh Coal	81½	80½	80½
200	Pitts. & W. Va. com.	27¾	27¾	27
500	Pond Creek	18¾	18¾	18¾
800	Puente Alegre Sugar	103½	102	101
200	Pullman	102	101	101
100	Ry. Steel Spring Co.	96½	95½	95
4,500	Reading	84¾	83¾	83¾
5,400	Republic I. & S.	93¾	91	91½
1,200	Rock Island	25¾	25¼	25¼
3,700	Royal Dutch, N. Y.	114¾	113¾	113¾
800	Stanley com.	91	91	91
400	Saxon Motors	10	9¾	9¾
	Sears-Roebuck Co.			202
3,000	Sinclair Oil	31¾	31¼	31¼
200	Shell Trans. & Trading	75¾	74¾	74¾
900	Sloss S. & I. Co.	70	69¾	69½
800	St. L. & S. F. com.	29¾	27¾	28½
200	St. L. & S. W.	11¾	11¾	11¾
100	St. L. & S. W. pfd.	22	22	22
3,700	Southern Pacific	92	91¾	91¾
900	Southern Railway	23¾	22¾	22½
500	Stromberg Carburetor	73	70½	70½
13,100	Studebaker com	70¾	68¾	69¾
100	Tennessee Copper	10	10	9¾
700	Republic Steel	82¼	81¾	81¾
4,600	Texas Oil	46¾	45¾	45¾
100	Texas Pacific	40	40	38¾
400	Tobacco Products	67¾	66¾	66¾
15,300	Transcontinental Oil	17¾	16¾	16¾
8,300	Union Oil of Delaware	22¾	21¾	22
500	Union Pacific	113¾	113	113
1,000	United Cigar	67¾	66¾	66¾
1,900	United Food Products	67	65½	66¼
500	United Fruit	98½	97¾	97¾
8,600	United Retail Sts.	78	76½	78¾
200	U. S. Cast Iron Pipe			15¾
200	U. S. Realty & Impt.	57¾	57	56¾
5,200	U. S. Rubber	85¾	84	83¾
15,400	U. S. Steel Corp.	93¾	91¾	91¾
600	U. S. Steel Cor. pfd.	105¾	104¾	104¾
100	U. S. Smelting	57	57	56½
500	Va.-Car. Chemical Co.	75¾	74¾	75
200	Va. Coal & Coke	114	114	114
22,500	Vanadium Steel	89	85¾	83
400	Virbush	7¼	7¼	7¼
500	Wabash	22¼	22	22
100	Wabash "B"	14	14	14
200	Westinghouse	49¾	49	49
100	Western Md. com.	9¾	9¾	9¾
200	Western Pacific com.			28¾
200	W. & L. E.	9¾	9¾	9¾
700	White Motors	51	50¼	50¾
1,600	Willys Overland	18¾	18¼	18¾
800	Wilson Co. com.			69
300	Woolworth com	105¾	104¾	105¾
200	Worthington P. com.	65¼	65	65
300	Coca Cigar com.	63	63	64
200	Superior Steel	50	50	48
200	Remington Typewriter	63¼	63	

Total sales of stocks—457,100 shares.
Total sales of bonds—$11,831,000.
Money—Opened at 8 per cent; closed, 11 per cent; ruling rate, 9 per cent; last loan, 11 per cent; highest, 11 per cent; lowest, 8 per cent.

OIL STOCKS.

[Furnished by A. H. Crary & Co., 119 West Fourth street, Los Angeles.]

NEW YORK, June 22.—Closing quotations:

	Close— Bid.	Ask.		Close— Bid.	Ask.
Anglo	24	25	Prairie Oil	570	570
Borne S.	425	475	Prairie P.	205	210
Buckeye	95	97	Solar Refg.	325	350
Crescent	270	280	S. Pipe	118	118
Do. pfd.	102	103	S. P. Oil	270	280
Continental	110	115	S. W. P. Oil	61	64
Crescent	28	30	S. Oil Cal.	205	210
Cumberland	130	140	S. Oil Ind.	660	675
Eureka	99	101	S. Oil Kan.	570	580
Galena	90	95	S. Oil Ky.	320	370
Do. pfd.	90	95	S. Oil N. Y.	285	290
New pfd.	90	95	S. Oil Ohio	420	440
Ill. Pipe	155	160	Do. pfd.	101¼	103
Ind. Pipe	85	88	Swan & F.	70	80
Nat. Tran.	25	27	Union T.	107	119
N. Y. Tran.	152	157	Do. pfd.	93	97
N. Pipe	90	96	Vacuum	375	380
Ohio Oil	295	300	Washton	25	30
Ind. Pet.	35¾	36½	S. Oil Neb.	625	650
Penn. Mex.	42	45			

SUGAR QUOTATIONS.

[BY A. P. NIGHT WIRE.]

NEW YORK, June 22.—Raw sugar quiet; centrifugal, 19.56. Refined steady; fine granulated, 22.00@24.00.

LATEST NEW YORK BOND QUOTATIONS.

[Furnished by Logan & Bryan, Members New York and Boston Stock Exchanges, Van Nuys Bldg., Los Angeles.]

NEW YORK, June 22.—Following are quotations listed on the New York Stock Exchange:

	Close— Bid.	Asked.
Amer. Smelt. & Refg. 5s	77½	77¾
Amer. Tel. Col. 5s, 1946	74½	75
Armour 4½s, 1939	76½	76
A. T. & S. F. Ref. 5s, 1965	89¾	90
B. & O. Conv. 4½s, 1933	59¼	59½
Cal. Gas Unifying 5s, 1927	81¾	82½
C., R. I. & P. Ry. Coll. 4½s, 1934	64¾	64¾
C., R. I. & P. Ry. Gen. & Ref. 4½s, 2014	39¼	39½
C. R. I. & P. Ref. 4s, 1934	63¾	64¼
D. & R. G. Col. 4s, 1936	60¼	61
Great Northern 4½s, 1961	73¾	74
Illinois Central Joint 5s, 1953	77½	78
Missouri Pacific Ref. 5s, 1923	85¾	87
Missouri Pacific Ref. 5s, 1926	89	90¼
Missouri Pacific Gen. 4s, 1975	52	52¼
Rio Grande Western 1st 4s, 1939	69½	69¾
St. L. & S. F. P. L. 4s, 1950	63¾	63¾
St. L. & S. F. Adj. 6s, 1955	60	61½
St. L. & S. F. Inc. 6s, 1960	41½	41¾
St. L. & S. W. 5s, 1952	63¼	64
W. U. Tel. Col. Tr. 5s, 1938	78	79
Wilson 6s, 1941	85	87½
Kansas City Sou. 5s, 1950	57¾	60
C. G. W. 4s, 1959	51	52
Seaboard Air Line 4s, 1989	41	42
Ohio Pow. 5½s, 1935	77½	78
C. & O. 5s	71½	71½
Inter. Rapid Transit 5s	51¾	52
Hudson & Manhattan Ref. 5s	56¾	57

NEW YORK CURB CLOSE.

[Furnished by Logan & Bryan, Members New York and Boston Stock Exchanges, Van Nuys Bldg.]

NEW YORK, June 22.—Closing quotations:

Industrials—	Close— Bid.	Asked.
Air Reduc.	37	42
Aetna Exp.	9¾	10
Chevrolet	250	500
Curtis Aero.	90	
Holly	50	55
Do. pfd.	90	100
Lake Tor.	12	13
Sub. Boat	12	13
United M.	50	60
U. S. Ship.	2¾	3¼
Wright-M.	5½	6
Ventures	30	35
G. Ishpall	72	73½
City Serv.	228	228
Do. pfd.	84¾	85
R. Candy	14½	15
Tob. Exp.	15	16
Goldyn	17	20
Oils—		
Barnett	2	3
Bos. Wyo.	13-16	1 5-16
Caslen	7	7¼
Elk Basin	8	8½
Fed. Oil	24¾	25
Glenrock	23¾	24¾
Met. Pet.	5¾	5¾
Meyrill	15¾	16
Midwest Ref.	142	144
Midwest Oil	1¾	1½
Northwest	25	30
Okmulgee		5
Sapulpa	5	5½
Seminole	4½	4¾
Marland	4¾	4¾
Simms	17¾	18
White Oil	19¾	20¼
Prod. & Ref	3¾	4
Bean	3¾	3¾
Omar	3¾	3¾
Boone	3¾	4
Mines—		
Butte & L.	¾	⅞
Caledonia	3¾	4
Can. Cop.	1	1¼
Iron Blow.	¾	⅞
Kerr Lake	3¾	4
Magma Cop.	29	32
Mason Val.	2	2½
Motherlode		
old	57	62
Do. new	5¾	5¾
Nipissing	8¾	9¼
Ohio Cop.	¾	⅞
Stewart	12	15
Success	2	4
Tono. Ex.	1¾	1¾
Terrington	2	2½
Con. Cop.	3¼	3¼

FOREIGN BOND LIST: LATEST QUOTATIONS.

[Furnished by Logan & Bryan, Members New York and Boston Stock Exchanges, Van Nuys Bldg., Los Angeles.]

NEW YORK, June 22.—Following are quotations on foreign bonds today:

Bonds—	Close— Bid.	Asked.
Anglo-French 5s, Oct., 1920	99¾	99¾
U. K. 5½s, Nov., 1921	99¾	97
Republic of France 5s, 1931	70	72
Italian 5s, 1921	92	92¼
Marseilles 6s	85	86
Russian Ext. 5½s, 1921	24	25
Russian Int. 5½s, 1920	26	28
Dominion of Canada Ext. 5s, 1921	97	97½
Dominion of Canada Ext. 5s, 1931		87
Dominion of Canada Ext. 5s, 1926		88
Dominion of Can. 5s, March, 1937	86	87
United Kingdom 5½s, 1937	84¾	85

FINANCIAL AND TRADE REVIEW.

(Continued from Preceding Page.)

sonal property tax in California and normal Federal income tax.

Paper Conservation.

The public schools of St. Louis are instilling habits of thrift and conservation into the minds of 100,000 pupils through a campaign for the saving of old newspapers, magazines and waste. The movement is assuming the aspects of big business and netted the schools more than $15,000 for the season. Contests between the rooms stimulate interest; $1.25 per 100 pounds is paid for newspapers and $2.75 per hundred pounds for magazines.

Early Closing to Continue.

The attempt to rescind the recent order closing the Los Angeles Stock Exchange at noon during the summer months has failed, and there will be no alteration in the present arrangement, which provides for a morning session only, lasting from 10 o'clock until noon.

Profiteering Denied.

The milling industry is taking steps to refute the frequent intimations of profiteering and the national federation has just issued a bulletin to its members emphasizing the statement made by U. S. Wheat Director Julius H. Barnes to the Railroad Board, in which he says that there could not have been profiteering between the farmer and the consumer under the Food Administration and the wheat director because flour and bread prices did not keep pace with the advance in the price of wheat, and, further, that bread prices to the consumer in the United States have advanced only 100 per cent since 1913, while in the same period retail flour advanced 145 per cent and wheat 200 per cent. The average farm price of wheat was 79 cents per bushel in 1913 and $2.34 in April of this year. The average retail price of flour was 3.3 cents per pound in 1913 and 8.1 cents per pound in 1920. The average retail price of bread was 5.6 cents per pound in 1913 and 11.2 cents per pound in 1920.

$3,000,000

8% Cumulative Preferred Stock

of a New England Industrial

ESTABLISHED IN 1814

WEST BOYLSTON MANUFACTURING COMPANY

Dividends payable quarterly, March 1, June 1, September 1 and December 1. Redeemable in whole or in part on any dividend date at $110 per share and accrued dividends, upon thirty days' notice.

THE COMPANY HAS NO FUNDED DEBT

CAPITALIZATION
(Upon completion of present financing)

	AUTHORIZED	OUTSTANDING
Cumulative Preferred Stock (par value, $100)	$5,000,000	$3,000,000
Common Stock (par value, $100)	5,000,000	5,000,000

BUSINESS: The West Boylston Manufacturing Company is one of the oldest and largest incorporated cotton manufacturing concerns in the United States (incorporated 1814) and was one of the first two concerns to enter the field of manufacturing fabrics and cords for bicycle tires and later for automobile tires.

EARNINGS: Average net income available for dividends in the five years ended December 31, 1919, after taxes and depreciation, was over 3½ times annual dividend requirements and over 2½ times combined annual dividend and sinking fund requirements of the $3,000,000 8% Cumulative Preferred Stock.

ASSETS: The Balance Sheet of the Company, based upon the audited accounts as of March 27, 1920, shows net quick assets equal to over $215 per share of this Preferred Stock, and total net assets equal to over $346 per share of Preferred Stock.

APPRAISAL: Appraised value of physical property (exclusive of land) as of December 31, 1917, plus recent additions, amounts to $9,065,372.40.

REPLACEMENT VALUE: Company's physical properties probably could not be duplicated today for $30,000,000. This does not take into consideration the Company's exceedingly valuable good will, which has been built up during over a century of successful operations.

PROVISIONS FOR PREFERRED STOCK: The Sinking will, it is estimated, retire the entire $3,000,000 of Preferred Stock within 18 years. Adequate provisions protect the issuance of bonds or additional Preferred Stock and provide for conservative restrictions.

Price $100 and Accrued Dividend, to Yield 8%

We Recommend This Stock for Your Investment

Circulars Upon Request

E. H. ROLLINS & SONS
Founded 1876

203 Security Building, Los Angeles, Cal.
Telephone Pico 913

518 Citizens Savings Bank Building, Pasadena
Telephone Colo. 1199

BOSTON NEW YORK SAN FRANCISCO CHICAGO PHILADELPHIA

All information given herein is from official sources, or from sources which we regard as reliable, but in no event are the statements herein contained to be regarded as representations of the undersigned. All stock offered subject to prior sale and change in price without notice.

United States Government
Liberty Loan Bonds and Victory Notes

Are exceptionally attractive investments at present prices.

Issues—	Maturity	Approx. Prices	Approx Yield
1st Liberty Loan 3½s	June 15, 1947	$92.18	3.97%
1st Liberty Loan Conv. 4s	June 15, 1947	85.30	4.99
1st Liberty Loan Conv. 4¼s	June 15, 1947	88.00	5.22
2nd Liberty Loan 4s	Nov. 15, 1942	85.30	5.11
2nd Liberty Loan Conv. 4¼s	Nov. 15, 1942	85.40	5.37
3rd Liberty Loan 4½s	Sept. 15, 1928	89.18	5.88
4th Liberty Loan 4¼s	Oct. 15, 1938	85.78	5.49
5th Liberty Loan 3¾s	May 20, 1923	95.80	5.35
5th Liberty Loan 4¾s	May 20, 1923	95.82	6.37

Orders executed on New York and Los Angeles Exchanges.

Ask for one of our pamphlets on tax exemption of Liberty Bonds.

Blankenhorn-Hunter-Dulin Co.
224 I. N. Van Nuys Bldg.
Los Angeles. Main 6801.

SAN FRANCISCO 1095 Am. Nat. Bank Bldg. | SAN DIEGO 407 First Nat. Bank Bldg. | PASADENA 210 East Colorado Street

A. H. CRARY & CO.
MEMBERS CHICAGO BOARD OF TRADE
Stocks, Bonds, Grain, Cotton
DIRECT PRIVATE LEASED WIRE.
65304 119 W. Fourth St., Los Angeles. Main 7559
139 WEST FIRST ST., LONG BEACH.

PRIVATE WIRES. COAST TO COAST
STOCKS BONDS A.H. WOOLLACOTT CO. GRAIN COTTON
MEMBERS LOS ANGELES-SAN FRANCISCO STOCK EXCHANGES
ORDERS PROMPTLY EXECUTED ON LOCAL and EASTERN EXCHANGES
223-262 I.W.HELLMAN BLDG. PHONE MAIN 44

ARONSON & COMPANY
BONDS INVESTMENTS STOCKS
Herman W. Hellman Bldg.
Broadway 5750

KLINK, BEAN & COMPANY
PUBLIC ACCOUNTANTS
1020 Title Insurance Building, Los Angeles
San Francisco 60865—Main 3205 Los Angeles

Banks, Huntley & Co.
BONDS — INVESTMENTS SECURITIES
925 HIBERNIAN BLDG.
11439 TELEPHONES EDWY. 76

Wm. R. Staats Co. DEALERS IN GOVERNMENT and CORPORATION BONDS
ALSO EXECUTE COMMISSION ORDERS IN LISTED SECURITIES
SAN FRANCISCO Los Angeles, 105 W. Fourth St. PASADENA

LIBERTY BONDS

Are an excellent buy for the conservative investor and may be purchased under the terms of our

20-Payment Group Investment Plan

One-fifth cash with order, balance 20 equal monthly payments. There are no margin calls, all purchases are made outright.

PURCHASER receives all dividends and earnings from securities. Our charge for carrying is 6% on deferred payments.

INVESTIGATE immediately this safe conservative method for the purchases of any high-grade Gilt Edge security.

ATTERBURY & TUTTLE
320 Title Insurance Bldg.
Phone 63518.

PIONEER HOUSE
E. F. HUTTON & CO.
MEMBERS
New York Stock Exchange
New York Cotton Exchange
Chicago Board of Trade

112 W. Fourth Street Home Phone 10896, Sunset Main 3170 | Hotel Alexandria Home Phone F7810, Sunset Main 8080. | Pasadena—Hotel Maryland Tel. Fair Oaks 60

Through Wires to Chicago and New York Without Relay.

THE STUTZ CORNER EXPOSED

The inside story of the greatest coup in the history of the N. Y. stock exchange, hitherto unpublished facts, is told in our magazine "NOW."

Send for your free copy today. "NOW" is a helpful, instructive investors magazine published for the discriminating.

ANDREWS & CO.
314 Grosse Bldg.

LOGAN & BRYAN
Members New York Stock Exchange, New York Cotton Exchange
Chicago Board of Trade
LOS ANGELES OFFICE, 210 West Seventh Street
L. N. STOTT, Resident Partner DEWITT HARLOW, Manager

STEVENS, PAGE & STERLING
STOCKS AND BONDS
E. C. Stevens James R. Page E. C. Sterling
61272—Pico 3070 610 Van Nuys Bldg.

BERTRAM D. LACKEY & CO.
INVESTMENT BANKERS
Phone 14719 304 TITLE INSURANCE BLDG. Los Angeles.

BLANKENHORN-HUNTER-DULIN CO.
INVESTMENT SECURITIES
1095 American Nat. Bank Bldg. San Francisco | Van Nuys Bldg. Los Angeles Main 6801 | 210 E. Colorado St. Pasadena

THE HOME SERVICE BOOK WILL CLOSE JUNE 30

By subscribing before they are closed you will receive $5 per share in dividends on your PREFERRED STOCK, which make you 10% on your PREFER

Stock

trial

NG COMPANY

Redeemable in whole or in part on ...dends,

Deposit

...payable in 10 equal ...monthly payments.

DEBT

AUTHORIZED	OUTSTANDING
,000,000	$3,000,000
,000,000	5,000,000

...d largest incorporated cotton man... the first two concerns to enter the ...le time.

...d December 31, 1919, after taxes ...2½ times combined annual divi... ...d Stock.

... as of March 27, 1920, shows net ...et assets equal to over $346 per

... December 31, 1917, plus recent

...be duplicated today for $20,000,- ...good will, which has been built up

...tire the entire $3,000,000 of Pre... ...nds or additional Preferred Stock

...o Yield 8%

...estment

SONS

...es, Cal.

...ICAGO PHILADELPHIA

...rd as reliable, but in no event are the ...tock offered subject to prior sale and

ME SERVICE BOOKS CLOSE JUNE 30

...e they are closed you will RECEIVE ...s on your PREFERRED STOCK, which ...r PREFERRED STOCK the first year. ...WILL RECEIVE ONE SHARE FIRST ... (which has never missed paying a ...COMMON. ... from NORMAL INCOME, ALL LOCAL ... ...nings are about double what is required ...s on the First and Second Preferred ...payable. They are doing a Business of ...

...CULARS MAILED UPON REQUEST.

...RIS 809 Central Bldg. ...173 Los Angeles, Cal.

...MON SENSE

...take a chance in actual development, ...ducing well of any oil proposition on the ... ...t down, in the Richfield district, IN EXACT... ...ATION ALL THE WAY as the four pro...

...hone or Call Mr. Mullen, Manager. ...GTON-DUMAS OIL CO. ...aas Building. Phone 67929.

...Gamble for Your Money ...in Texas Oil ...AS HOLDING COMPANY ...-607 Hibernian Building Los Angeles

...IERS STREET IMPROVEMENT ... INCOME TAX EXEMPT ... 501 Hibernian Bldg., Los Angeles, Cal.

...RMACK & CO., BROKE... ...Municipal & Corporation Bonds ... 419 Van Nuys Bldg.

...ULTON & COMPANY ... Government and Municipal Bonds ... equipped to buy and sell all Liberty Loan ... 400 Title Insurance Bldg.

...Company INVESTMENT SECU... 521 SOUTH SPRING ST.

Guaranty ... BONDS ... SPRING and SEVENTH

...nd house is ...-class bond ...ce in this ... call at 516 ...for confiden...

...DAY MORNING.

Los Angeles Daily Times.

HAVE ORDERS TO SELL

...ton-Dumas @ Mkt.
...field Con. ...@$ .67
...y Oil ... @ 1.00
... @ .07
...of Montebello @ .60
...Oil Co. ..@ .45
...-Yorba ... @ .50
...Oil ... @ .02½
...field United @ .45
...United @ 1.25
...Copper @ .25
...Mining @ .29
...Rich. Cen. @ .80
...McLeod Oil @ .24
...Brooks @ 55.00
...Glass @ 10.00
...Louisiana @ .30
...Oil @ .50
...Crude @ 1.00

...for cash or on the partial payment plan.

...KENNEDY & CO. ...Angeles Stock Exchange and ...Francisco Stock Exchange ...S. SPRING ST. LOS ANGELES

TEX-LOU MAPS

...DISTRIBUTORS in the WEST ... mailed without charge to ... investors during 1919 FOUR FREE MAPS ... will mail you (sealed) with... our colored oil de... and geological maps of ... and Louisiana—also latest ... of the new Redondo (Cali...) oil field and birdseye ... of the California ... These maps are of un... value to stockholders and ... (We pay postage) ... MAPS MAILED YOU FREE ... in blueprints of any ... furnished on request. DUNBAR & CO. EL PASO, TEXAS Dept. 37

Foreign Bonds

...for June 22, 1920, on the ... below, were as follows:

...	$30.00
...4½s	31.50
...4s	31.50
...4½s	31.00
...4s	33.00
...4½s	30.00

...for spot delivery, 500,000 ...German money ...thousand.

...Cheadle Borchers

...Bonds and Investments ...Trust and Savings Bldg. ...Spring Sts., Los Angeles. ...Broadway 161.

...Willard & Co. ..., 600 S. Spring. 14815.

WILL SELL

...Royalty ... $50.00
... 60c
...Marks ... $3.00
...Oil ... Bid
...No. 1 Oil ... $2.50
...Co. ... $165.00
...Oil ... Bargain
...Petroleum ... 75c
...United ... 45c
...Oil ... 50c
...Superior ... $1.00
...Consolidated ... 70c
...Crude ... $1.00
... 8c
...Montebello ... 65c
...Oil ... 7¼c
...Oil ... 2¼c

WILL BUY

...Union Pet. at 65c ...Oil & Dev. at 80c ...Marks at $2.80 ...Copper at 4½c

...LIBERTY BONDS AND W. S. S.

...nald & Kahn

BUILDERS ...of Construction ...HAAS BLDG.

...New Oil Dorado ...Arkansas ...of the New ...Fields. ...Call for Reports. ...Phone 15961.

...TED STOCKS

Frank ... True ... Globe ... Kecchi ... Rucandarubs(?) ... and Others.

...Calkins & Co. Phone 66874.

...want to know of ...is taking place in ...wonderful new oil ...of the West, SEVEN LAKES ...U. P. O. CO., ...Gallup, N. M.

...TY OIL AND ...OPMENT CO. ...California Bldg. ..., Los Angeles.

TEXAS SECURITY SYNDICATE WILL SEND YOU

FREE OIL MAP

of Texas Fields

—Just off the press—the latest —19x24 inches.
—Printed on Bond Paper in three colors.
—Shows every pool and field in Texas.
—Shows Great Edwards Plateau.
—Shows all new developments.
—It's copyrighted. A useful map.
—Anyone can understand at a glance.
—Shows how a $65 investment in a 35,000-acre Trust ownership of Oil and Gas Leases might grow into $8500 in a short time.

YOUR TEX-OIL-MAP is stamped postpaid waiting receipt of your address on coupon below.

MARTIN & WHEELER,
Texas Security Syndicate,
1102 Story Bldg., Los Angeles, Cal.

Send me FREE MAP.

Name ....

Address .... (Times 6-23)

Adam Did Not

so far as any record shows, have any mortgage on his home but almost everyone since has had a mortgage at some time in his history, and when you come to think of it in that light, in this time of many problems, it means a great deal. The first mortgage has stood the test of every changed condition from the beginning of financial history and still occupies the premier position. We offer a standardized First Mortgage security covering selected new residences of the ideal size—$4000 to $6000 in value. The yield to the investor is 7%, payable quarterly by coupon at the office of the Trustee, the Citizens Trust and Savings Bank. It is a security well worth investigating. You can demonstrate its quality for yourself, by inspecting the property. A phone call or postal will bring full particulars if you cannot come in.

ELLIOTT & HORNE COMPANY
Bond dealers since 1904
Mezz Floor, Cit. Nat. Bank Bldg.
10208 Main 7255

SUN SECURITIES COMPANY

MARKS

Should be bought without delay; Also Kronen. See us for lowest prices. We also buy
SUN SECURITIES CO.
412 Security Building
Phone 66032.

UNION TERMINAL WAREHOUSE COMPANY

Negotiable Receipts Issued
Lowest Insurance Rates
737 Terminal St. Pico 75.

AMERICAN SECURITIES CO.
For Sale
100 Shares Texas United
500 Shares Richfield Consolidated
500 Shares Richfield United
100 Shares Richfield-Yorba
500 Shares Beatty Oil
2 Shares Texas Holdings
200 Shares Kinner Airplane
200 Shares Pomona Oil
1000 Shares Trojan Oil
We Will Buy
Richfield Union—Beatty Oil—Placentia Richfield.
We buy and sell all unlisted stocks. Get our prices.
828 Story Bldg. Telephones 15392 Pico 3304

WE INVITE YOU TO INVESTIGATE
our oil proposition.
2000 acres of proven oil land and nearly enough money to drill the first well.
POSITIVELY A GROUND FLOOR PROPOSITION.
Action is what counts in this proposition. Let us hear from you immediately. No stock.
Address O Box 466, Times Branch Office

HARRINGTON-DUMAS OIL CO., Inc.
We offer 40,000 shares at par—$1. When they are gone, there will be no more for sale. Write, Phone or Call Mr. Mullen, Mgr.
1003 Haas Building, Los Angeles Phone 67929 Cal.

We Buy and Sell
All Active Unlisted Oil and Mining Stocks.
J. C. Burch & Company
619 S. Spring St. Broadway 2812.

DAILY EASTERN CITRUS MARKETS

CITRUS FRUIT SHIPMENTS.
SOUTHERN CALIFORNIA.

	Oranges.	Lemons.
June 21	67	43
Total cars to date this season	22,339	5,329
Total cars to same date last season	26,000	6,943

CENTRAL CALIFORNIA.

June 19, 20	0	0
Total cars to date this season	5,368	288
Total cars to same date last season	3,691	251

[EXCLUSIVE DISPATCHES.]

NEW YORK, June 22.—Eighteen cars of Valencias, two cars of seedlings, one car of navels, one car of sweets, three mixed cars, one car of grapefruit and three cars of lemons sold. Market is higher on oranges. Lemon market is unchanged. Weather fair.

VALENCIAS—	Avge.	VALENCIAS—	Avge.	NAVELS—	Avge.	SEEDLINGS—	Avge.
Old Mission, CCC	$7.50	Epicure, ORx	8.00	Queen Bee, Gx	4.40	Red Globe, Rivx	3.40
Tesoro Blue	6.95	Scepter, ORx	6.90	Orchard, NatO	7.90	SWEETS—	Avge.
Pilgrim, Str	6.60	Senator, ORx	7.90	Orchard, imp., NatO	6.75	Pinnacle, OKx	4.70
Golden Eagle, CCC	6.40	Mark Twain, ORx	6.10	Standard, imp., NatO	6.35	Majesty, OKx	2.90
Tesoro Red	5.60	Carmencita, NOx	7.05	Standard, NatO	6.30	BLOODS—	Avge.
Buena, Str	5.30	General, ORx	8.05	LEMONS—	Avge.	Parrot, SAx	4.15
Mustang, AFG	4.25	Colonel, ORx	7.85	Mission, JFx	.55	Parrot, SAx	4.20
Lady Rowena, CCC	4.90	Atlas, ORx	6.85	Panama, JFx	.35	GRAPEFRUIT—	Avge.
Golden Beaver	4.80	El Verano, ACGx	5.30	Athlete, SAx	2.15	Standard, NatO	2.35
Red Band	4.30	Defiance, STx	6.45	Basketball, SAx	1.45	Morning Cheer, TC	1.90
Defiance, STx	6.50	Condor, STx	4.90	LCo., Selected, VCx	2.85	Orchard, NatO, (halves)	2.50
Condor, STx	4.70	El Oso, STx	3.90	LCo., Loma, VCx	2.05	ST. MICHAELS—	Avge.
El Oso, STx	3.75	El Capitan, SDx	3.90	SEEDLINGS—	Avge.	Parrot, SAx	5.90
President, ORx	8.35	Shamrock, NOx	4.90	Parrot, SAx	3.85	Parrot, SAx (Halves:)	6.05
Senator, ORx	7.45	Caledonia, NOx	4.85	Blue Globe, Rivx	3.85	Parrot, SAx	2.00
Mark Twain, ORx	5.90	Everite, ORx	7.00			Parrot, SAx	2.00
Epicure, ORx	1.90	NAVELS—	Avge.				
Everite, ORx	6.85	Corona Belle, Gx	5.70				

BOSTON, June 22.—Fifteen cars of oranges and five cars of lemons sold. Market is doing better on oranges. Lemon market is unchanged.

VALENCIAS—	Avge.	VALENCIAS—	Avge.	LEMONS—	Avge.	SWEETS—	Avge.
Autumn Leaf	$6.6[illegible]	Lily, LMx	5.85	Mission, PGx	1.80	Good Taste	3.00
Partridge, AOD	5.85	Monarch, LMx	4.80	Panama, JFx	1.95	SEEDLINGS—	
Redbreast	5.70	Strathmore, TCx	6.25	Greyhound, SPx	1.25	Blue Globe, Rivx	5.15
Judge	4.70	Scotch Lassie, TCx	5.00	Whittier, STx	4.10	Red Globe, Rivx	4.45
Fox, AOD	4.50	Tallyho, SBx	5.11	Athlete, SAx	3.5[illegible]	GRAPEFRUIT—	Avge.
Good Taste	3.80	Big R, SBx	4.15	Basketball, SAx	2.85	Unafine, LMx	2.65
Paramount	3.60	Glen Home, ACGx	5.30	Excellent, SPx	5.0[illegible]	Unagood, LMx	2.30
Good Cheer, TCx	6.10	Majesty, OKx	4.30	Sunside, SPx	4.25	(Halves:)	
Golden Gleam, TC	4.40	Montezuma, STx	6.10	SWEETS—	Avge.	Clesham, fcy.	1.25
Arcadia, STx	5.70	Carmencita, NOx	6.30	Judge	3.50	Choice	1.20
Burro, STx	4.90						

PHILADELPHIA, June 22.—Four cars of oranges, one car of lemons sold. Market is strong and higher on oranges. Lemon market unchanged.

VALENCIAS—	Avge.	VALENCIAS—	Avge.	LEMONS—	Avge.	ST. MICHAELS—	Avge.
S. A. Blue	$6.40	Atlas, ORx	6.45	Mark Twain, ORx	2.70	Tiger, SBx	6.5[illegible]
S. A. Red	5.20	Celeste, ORx	4.95	Silver Bead, ORx	2.00	Floral, SBx	6.00
Patrician, FCx	5.05	Tiger, SBx	6.10	Garland, ORx	1.90	(Halves:)	
Oakleaf, TCx	4.35	LEMONS—		SWEETS—	Avge.	Tiger, SBx	3.35
Troy, ORx	7.55	President, ORx	3.75	Tiger, SBx	5.30	Floral, SBx	2.50
				Floral, SBx	4.55		

PITTSBURG, June 22.—Two cars of oranges and one car of lemons sold. Market is higher on oranges. Lemon market is steady.

VALENCIAS—	Avge.	VALENCIAS—	Avge.	LEMONS—	Avge.	LEMONS—	Avge.
Blue Goose, AFG	$7.20	Searchlight, ORx	5.85	Red Hill, ORx	3.45	Puritas, ORx	3.00
Mustang, AFG	5.70	SS., ORx	5.05				

BOSTON COPPER MARKET

[Furnished by A. H. Crary & Co., 119 West Fourth street, Los Angeles.]

BOSTON, June 22.—Closing quotations:

	Bid.	Ask.		Bid.	Ask.
Ahmeek	62	62¾	La Salle	3	3¼
Adventure	80	95	Libby, McN. & L.	13	13¾
Batirolis	124	125	Mason Val.	1⅝	2½
Alaska	1¼	1⅜	Mass. Cop.	3⅝	3¾
Allouez	20	31	Majestic	15	20
Algoma	25	50	Mex. Metals	7	10
Am. Pneu.	1½	1¾	Miami	20	20½
Do. pfd.	8	—	Michigan	4¼	5
Arcadian	2½	3	McK. Dar.	45	55
Arnold Min.	—	50	Mohawk	61	62
Ariz. Com.	10½	11	Mayflower		
Barnes K.	50	150	O. Colony	5½	5⅝
B. & Gas.	5	8	Monarch	—	32
Baltic	2	4	Nev. Cons.	11½	12½
Begole	50	100	Nipissing	8⅝	9
Boston Elev	61	61½	Nixon	2	10
Belmont	1½	2	N. Butte	16⅝	17½
Bingham	9	9½	Nev. Doug.	10	15
Big Heart	10⅝	10¾	New Idria	5⅝	7
B. Hawk	55	68	New Corn.	16¾	17
Bohemia	1	1½	N. Lake	70	75
Booth F.	8½	9	Ariz. Sil.	50	54
B. & Maine	31	—	Ariz. Ex.	5	7
Butte & M.	5	9	Sil. Reef	7	9
Butte & L.	9	12	Tip Top	15	17
B. & Mont.	66	68	Eureka	45	50
B. & N. Y.	50	100	Ohio	10	25
Carson Hill	28⅝	29½	Ojibway	1	1⅛
Cazade	50	60	Old Dom.	25	27
Cal. & A.	58¼	59	Oneco	25	75
Cal. & H.	320	328	Onondaga	10	50
Canada	1	1¼	Osceola	39½	42
Cen. Mex.	11	12	Pond Creek	18	19
Centennial	12	12½	Quincy	50	52
Chemer	50	100	Ray Herc.	50	75
Chief Cons.	3½	3⅝	Ray Cons.	16½	16¾
Chino	30	30½	Root	43¾	44
Cons. Ariz.	25	50	Seneca	12½	14
C. C. Mines	3	3¼	Seven M.	12	15
Copper R.	37¼	38	Shannon	1½	1¾
Crown R.	10	20	Shattuck	8½	9½
Crystal	36	40	Stewart Mfg. Co.	40	40¾
Daly West	4¾	4¾	St. Mary	39	40
Davis Daly	8⅝	8¾	S. Lake	1½	2
Denbigh	17	20	Sup. & B.	3⅛	4
Calvert	1	2	Sup. Co.	5	5¼
C. & M.	—	6	Swift Int.	35¼	36
Mutual	50	55	S. P. Co.	107½	108
E. Butte	12¼	12¾	S. W. Miami, full	3	3¼
Fairbanks	60	62	Do. part.	2	3
First Nat.	90	100	Trinity	1½	1¾
Franklin	2	2¼	Tuolumne	60	65
Gadsden	60	75	Utah Apex	1½	1⅝
Gerton Pue.	15	17	Utah Cons.	6⅛	7
Granby	35	40	Utah Metals	1¼	1⅝
Gray Davis	20⅝	21	U. S. M. & S. com.	56	58
Glfd. Cons.	8	12	Do. pfd.	43	43½
Hancock	4	4¼	Un. Fruit	198	200
Helvetia	2½	2¾	U. V. Ex.	31	32
Hollinger	5	6	Shoe Mach.	39⅝	39¾
Houghton	40	75	Do. pfd.	24½	24¾
Isl. Creek	55¼	56½	Ventura	16½	16¾
Do. pfd.	82	88	Victoria	2½	2¾
Int. Prod.	16¼	17	Waldorf	21	21¼
Do. pfd.	51	—	Winona	40	60
Iron Blos.	20	50	Wolverine	16	17
Iron Cap	9	10	Orpheum	28	29
Island Oil	6⅛	6¾	Imperial	15	18
Isle Royale	30	31	Manhattan	80	92
J. Verde	25	35	Std.	39⅝	39¾
Kerr Lake	3¼	3¾	Pilgrim	10	12
Keweenah	1	1¼			
Lake Cop.	3	3¼			
La Rose	25	50			

LIVE-STOCK MARKETS AT VARIOUS CENTERS.

[BY A. P. NIGHT WIRE.]

LOS ANGELES, June 22.—Hogs (hard grain-fed,) 125 to 175 lbs., 15.50; 175 to 225 lbs., 16.50.

Cattle (on foot, gross weight:) Steers, good, 11.00@11.50; medium, 10.50@11.00; cows, good, 9.00@9.50; medium, 8.50@9.00; bulls and stags, 8.00. Calves, 125 to 150 lbs., 12.00; 175 to 225 lbs. 11.50.

Sheep—Ewes, 8.50@9.00; lambs, 14.50@15.00.

CHICAGO June 22.—Cattle, receipts, 8000; more active; beef steers and butcher she stock steady to strong; higher in spots. Bulk steers, 13.75@16.25; early top, 16.65; bulls steady to 25 cents higher; calves to stockers steady; bulk vealers, 14.00@14.50; few choice, 15.00.

Hogs, receipts, 32,000; generally 25 to 40 cents higher than Monday's average. Top, 16.00; bulk light and light butchers, 17.50@18.95; bulk 250 pounds and over 14.80@15.70; pigs, 25 to 50 cents higher; bulk 12.75@13.50.

Sheep, receipts, 5000; uneven, active; mostly 25 to 50 cents higher; choice native lambs, 16.00@16.50; choice 95-pound yearlings, 14.05; few 130 pounds at 7.25; choice feeder lambs, 14.25.

ST. JOSEPH, June 22.—Hogs, receipts, 8000. Top, 15.60; bulk, 14.90@15.50.

Cattle, receipts, 2000; 25 cents higher. Steers, 10.00@16.65; cows and heifers, 4.50@16.25; calves, 6.00@12.50.

Sheep, receipts, 1500; higher. Ewes, 6.00@7.25; lambs, 14.75@15.50.

PORTLAND, June 22.—Cattle steady; receipts, 70. Grain and pulp-fed steers, 11.50@12.00; choice grass, 11.00@11.50; good to choice, 10.50@11.00; medium to good, 9.50@10.50; fair to good 8.50@9.50; common to fair, 7.50@8.50; choice cows and heifers, 9.50@10.00; good to choice, 8.50@9.50; medium to good, 7.50@8.50; fair to medium, 6.50@7.50; canners, 4.00@5.50; bulls, 6.00@8.50; prime light calves, 12.00@13.50; medium, 8.00@11.00; heavy, 6.00@8.50.

Hogs steady; receipts, 1. Prime mixed, 15.25@15.75; medium, 14.75@15.25; smooth heavy, 11.25@13.75; rough, 10.00@11.25; pigs, 11.75@13.75.

Sheep steady; receipts, 541. Lambs, 11.25@11.75; culls, 8.00@10.00; ewes, 3.00@7.00; yearlings, 7.00@8.00; wethers, 6.00@6.75.

KANSAS CITY, June 22.—Cattle, receipts, 11,500; beef steers and butcher stock steady to strong. Top steers, 17.00; bulk of better grades, 16.00@16.50; canners weak; bulk, 4.00@4.50; all other classes generally steady.

OMAHA, June 22.—Hogs, receipts, 11,500; market active, 25 to 50 cents higher. Top, 15.45; bulk, 14.10@15.00.

Cattle, receipts, 3600. Beef steers and she stock active, 15@25 higher. Best heavy steers, 16.40; bulls steady; veals 25 cents lower; stockers and feeders weak.

Sheep, receipts, 8000. Lambs steady to 25 cents higher. Range lambs, 15.50@16.50; native spring lambs, 15.00@15.50. Sheep slow; feeders steady.

SOUTH ST. PAUL, June 22.—Hogs, receipts, 6800; mostly 15 to 25 cents higher. Range, 14.25@15.00; bulk, 14.50@14.55; pigs, 8.00@13.75.

Cattle, receipts, 3100; best slow; others weak; feeders, 7.00@16.00; cows and heifers, 5.50@13.00; calves 50 cents lower, 5.00@12.50; stockers and feeders slow and weak, 4.50@14.00.

Sheep, receipts, 200; steady. Lambs, 6.00@14.50; wethers, 4.00@7.00; ewes, 2.00.

PRODUCE RECEIPTS IN SAN FRANCISCO.

[BY A. P. NIGHT WIRE.]

SAN FRANCISCO, June 22.—Receipts: Flour, 1772 quarters; wheat, 800 centals; barley, 650 centals; oats, 448 centals; potatoes, 2462 sacks; onions, 1405 sacks; hay, 184 tons; hides, 35 rolls; oranges, 1000 boxes.

Hay grain, unchanged.

Loganberries, 12.00@14.00; cantaloupes, standards, 4.00@4.50; ponies, 3.00@3.75; flats, 1.50@1.75.

Potatoes, Garnets and White, 7@8 lb. on street.

NEW YORK METAL MARKET.

[BY A. P. NIGHT WIRE.]

NEW YORK, June 22.—Copper dull; electrolytic, spot, June and July, 18¾@19; August and September, 19@19¼. Iron easier; No. 1 northern, 48.00@49.00; No. 2 northern, 47.00@48.00; No. 2 southern, 43.00@44.00. Tin firm; spot and June, 50.50@50.90. Antimony, 8.00. Metal exchange quotes lead nominal, spot offered at 8.10. Zinc steady; East St. Louis delivery, spot, 7.40 bid.

Call 19116 regarding Neal treatment for drink and drug habit.—[Advertisement.

STOCKS AND BONDS IN SAN FRANCISCO.

[BY A. P. NIGHT WIRE.]

SAN FRANCISCO, June 22.—Following are today's closing quotations and sales on the San Francisco Stock and Bond Exchange:

Bonds—	Bid.	Asked.
Liberty Loan 3½s	92	92½
Associated Oil Co. 1st 5s, 1922	94½	98
Cal. Gas & Electric Unif. & Ref. Mtg. 5s, 1937	82½	....
City Elec. Co. 1st Mtg. 5s, 1937	80	81
First Federal Trust Co. 1st Mtg. 5s, 1943	....	101
Gen. Pipe Line 1st Mtg. 6s, 1925	95½	....
Great Western Power Co. 1st Mtg. 5s, 1946	74½	....
Los Angeles Electric Co. 5s, 1928	....	90
L. A. Gas & Elec. Corp. 1st Rfg. 5s, 1939	74	....
L. A. Railway 1st Mtg. 5s, 1938	69½	....
L. A. Railway Corp. 1st & Ref. 5s, 1940	57½	....
Natomas Co. of Cal. Gen. & Ref. 6s, 1935	69¾	70
Northern Cal. Power Co. Mon. Mtg. 5s, 1948	70½	71
Pacific Gas & Electric Co. Gen. & Ref. 5s, 1942	73½	74½
Pacific Electric Ry. 5s, 1942	66¾	....
Pacific Tel. & Tel. Co. 1st Mtg. Col. Trust 5s, 1937	79½	80½
San Joaquin L. & P. 5s, 1945	80½	82½
S. P. R. R. 1st Ref. 4s pfd., 1955	70	71
Union Oil Co. 1st Lien 5s, 1931	88½	89½
Valley Co. Power Co. 1st 5s, 1930	....	91
Western Pacific Ry. Co. 5s, 1946	77⅝	....

SALES.

Morning session—Bonds: 4000 United States 2nd 4s at 85⅛; 2000 do. 1st 4¼s at 86⅛; 4500 do. 2nd 4¼s at 85⅛; 4000 do. at 85½; 18,000 do. at 85¼; 16,500 do. 3d 4¼s at 89⅛, 7000 do. at 80; 3000 do. 4th 4¼s at 85⅝; 1000 do. at 85⅝; 2000 do. 5th 4¾s at 95⅝; 2000 do. at 95⅝; 13,500 do. at 95½; 5000 East Bay 5½s at 80½; 1000 General Pipe Line 6s at 96; 1000 Miller & Lux 6s at 101¼; 3000 Northern Cal. Power 5s at 71; 5000 Pacific Gas & Electric 5s at 74; 1000 Sperry Flour 6s at 96½. Stocks: 20 Bank of California at 197½; 20 Western Pacific pfd. at 55; 25 Hutchinson Sugar at 29⅝; 20 Paauhau Sugar at 20; 50 Union Oil of Delaware at 31⅛; 50 do. at 32; 16 General Petroleum common at 129; 1500 North American Oil at 2.82½; 125 Cal. Packers common at 69.

Afternoon session—Bonds: 2500 U. S. Government 1st 4¼s of 1947 at 86⅛; 8500 do. 2nd 4¼s of 1942 at 85⅛; 84,000 do. at 85¼; 1000 do. 3d 4¼s of 1928 at 89⅛; 6000 do. at 89; 10,000 do. at 88⅞; 329,000 do. at 85½; 5000 do. 5th 4¾s of 1923 at 95⅝. Stocks: 10 Associated Oil Co. at 94; 50 do. at 93⅝; 10 do. at 93¾; 25 Cal. Cotton Mills Co. common at 85; 90 Cal. Packing Corp. common at 69; 60 do. at 68⅝; 13 General Petroleum common at 129; 40 Olaa Sugar Co. at 16½; 25 Pacific Gas & Electric 1st pfd. at 82; 10 Union Oil of Delaware at 31⅝; 40 do. at 31¾.

MINING STOCKS IN SAN FRANCISCO.

SAN FRANCISCO, June 22.—Following are today's closing quotations and sales on the San Francisco Stock Exchange, furnished by A. W. Coote, 614 South Spring street, member Los Angeles and San Francisco Stock Exchanges:

Sales.	Divide District—	Bid.	Asked.
8,000	Belcher Divide	.03	.04
8,000	Belcher Extension	.04	.05
3,000	Ben Hur	.01	.02
12,000	Brougher Divide	.06	.07
5,500	Divide Extension	.23	.24
11,000	Florence Divide	.12	.13
5,000	Gold Zone Divide	.14	.15
2,000	Harmill	.40	.44
2,000	High Divide	.01	.02
1,000	Horseshoe	.01	.02
2,000	Rochester Divide	.01	.02
2,000	Silver King Divide	.01	.03
2,000	Tonkery	.01	.02
	Goldfield District—		
2,000	Goldfield Development	.07	.08
14,000	Great Bend	.01	.02
5,000	Kewanas	....	.01
5,000	Lone Star	.06	.07
12,000	Red Hills	.02	.03
1,000	Spearhead Gold	.02	.03
1,000	Yellow Tiger	.01	.02
	Tonopah District—		
6,600	MacNamara Crescent	.11	....
2,500	Midway Con.	.07	.08
2,100	Mizpah Extension	.16	.17
1,000	Monarch Pittsburgh	.04	.05
700	Tonopah Extension	1.50	....
2,000	West Tonopah	.03	.04
	Comstock District—		
500	Best & Belcher	.18	....
1,000	Con. Virginia	2.15	2.20
100	Concordia	.22	.23
300	Mexican	.22	.23
1,700	Ophir	.40	.42
1,000	Sierra Nevada	....	.06
	Other Districts—		
11,000	Arrowhead	.08	.09
700	Simon Silver Lead	1.25	1.27½
1,000	White Caps	.10	.11
6,500	Eureka-Climax	.22	.23
800	Eureka-Croesus	.50	.52
700	Eureka-Holly	1.00	1.05
200	Gruss	1.00	1.02½

CHICAGO EXCHANGE: PRICE RANGE, SALES.

[EXCLUSIVE DISPATCH.]

CHICAGO, June 22. — Range and sales on the Chicago Stock Exchange today:

Sales.	Stocks—	High.	Low.	Close.	Previous close.
10	Am. Radiator	74½	74½	74½	74
35	Albert Pick	40	40	40	40
500	Armour Leather	15⅝	15⅝	15⅝	15⅝
30	Do. pfd	93⅝	93⅝	93⅝	93½
330	Armour pfd	94⅝	93¾	94⅝	94⅝
10	Booth Fisheries	8½	8½	8½	9½
50	Beaverboard	47	47	47	49
20	Hunte Bros	15	15	15	16
500	C. C. & C. Rys	1½	1½	1½	1¼
630	Chicago El. pfd	7½	7½	7½	7
100	Chi. Rys. Ser. 2	5⅝	5⅝	5⅝	5
50	Cudahy	90	90	90	91
450	Com. Edison	102¼	102	102¼	102
175	Cont'l Motors	10½	10	10	10
10	Deere pfd	95	95	95	94
10	Case Plow	10¼	10¼	10¼	10
821	Libby	13¼	13	13	13
3,400	Libby rights	1⅝	1⅝	1⅝	1⅝
105	Libby warrants	13⅝	12½	12½	12½
195	Lindsay	8	8	8	8
237	Mont. Ward	33⅜	33	33	33⅜
1,685	Nat'l Leather	11½	11	11	11½
22	Public Service	68⅝	68⅝	68⅝	68⅝
40	Q. Oats pfd	90⅝	90	90	90
510	Reo Motors	21½	21⅛	21⅛	21⅝
227	Sears-Roebuck	205⅝	205	205	206½
25	Standard G. pfd	36	35⅝	36	37
1,910	Stewart-W.	40⅝	40	40	40⅝
640	Swift Int'l	36	35⅝	35⅝	35½
352	Swift & Co.	107⅝	107½	107⅝	107½
400	Union Carbide	64⅝	64¼	64⅝	64⅝
10	United Iron	27⅝	27⅝	27⅝	27⅝
30	West. Knitting	17⅝	17⅝	17⅝	17⅝
200	*Wahl	48½	47½	47½	49
10	Wrigley	75½	75½	75½	75¼

*Ex-dividend.

MONEY AND EXCHANGE.

[BY A. P. NIGHT WIRE.]

NEW YORK, June 22.—Mercantile paper, 7⅝. Exchange strong; sterling, sixty-day bills, 3.93⅞; commercial sixty-day bills on banks, 3.93⅞; commercial, sixty-day bills, 3.93⅝; demand, 3.98⅛.

Government bonds easy; railroad bonds irregular.

Time loans strong; sixty days, ninety days and six months, 9¼.

Call money strong; high, 11; low, 8; ruling rate, 8; closing bid, 10; offered at 11; last loan, 11; bank acceptances, 6¼.

Bar silver, domestic, 99½; foreign, 93, Mexican dollars, 70¼.

LONDON, June 22.—Bar silver 52⅛d per ounce. Money, 4⅝ per cent.

German Liberal Leader Dies.

[BY CABLE AND ASSOCIATED PRESS.]

BERLIN, June 22.—Prince Heinrich Schoenaich-Carolath, National Liberal leader, died Sunday, he was 68 years old.

NEW POTATOES WEAK ON PRODUCE MARKET.

CANTALOUPES AGAIN ADVANCE SHARPLY; CABBAGE IS SCARCE AND HIGHER.

Although country offerings of fruits and vegetables were liberal on the local produce market yesterday, demand and movement were brisk, and the tone of the market remained firm for the majority of lines, with few changes in evidence. The outstanding features of the day were the weakness of new potatoes, which again declined to lower price levels and the advance made by cantaloupes. The arrivals of new potatoes both from local producing sections and by rail were very liberal, and the demand was quiet, owing to the fact that few shippers were in the market. As a result fancy stock was about 10 cents per lug bix lower. By the sack the top price yesterday was $7.25, as compared with $7.50 of the preceding day. A weaker tone also developed in the shipping market, where prices were from 15 to 25 cents per sack lower, according to quality and condition.

Cantaloupes ruled about 25 cents per crate higher yesterday under active buying. Supplies were moderate and stocks on hand were practically exhausted, with the result that offerings moved readily and at the higher level. Cabbage was scarce and very firm at $1.75 to $2.25 per crate, an advance of 25 cents per crate for all grades. Grapes are appearing on the local market in increasing quantities, opening prices for the Thompson seedless variety yesterday were 15 to 18 cents per pound, according to quality.

Artichokes were weaker, owing to the poor quality of the offerings, best stock making a decline of 20 cents per dozen. Summer squash was plentiful and dull at from 60 to 80 cents per crate as compared with 75 cents to $1.00 of the preceding day. Eggplant slumped 5 to 7 cents per pound, the top price for fancy stock ruling at 15 cents. Garlic dropped about 5 cents per pound, selling mostly at 30 to 35 cents per pound for the fancy grades. Other lines were firm and unchanged at previous quotations.

DAILY MARKET REPORTS.

These are the actual prices obtained yesterday by Los Angeles wholesalers from their sales to retailers, peddlers, hotels, restaurants, cafeterias etc. Terms—Cash on the walk:

APRICOTS—2 cars California arrived; 355 crates arrived by express. Market steady. Northern, mostly 5@7 per lb., according to size and quality. Local, 1.50@2.00 per lug. (1 car on track.)

ARTICHOKES — Supplies moderate; market steady. Per dozen, best, 60@80.

ASPARAGUS—No carlot arrivals; 99 crates arrived by express. Supplies liberal, market steady. Delta section, best, 12@15 per lb. Local, 17@20 per lb.

BANANAS—No carlot arrivals; 3 cars on track. Supplies liberal. Per lb., 10@11.

BEANS—Supplies liberal, market firm. Kentucky Wonders, mostly 6@9 per lb.

BEETS—Supplies moderate; per dozen bunches, 45@55; sacks, 2.25@2.50.

BLACKBERRIES—Supplies liberal; per crate mostly 3.00@3.50.

CABBAGE—Supplies moderate; market steady; movement good, wide range in quality. Best, mostly 2 per lb.; field crates, best, 1.75@2.25; poorer, low as 1.00.

CANTALOUPES—2 cars California arrived; 322 crates arrived by express; 1 car on track. Market strong, supplies light. Imperial Valley: Standards, mostly 4.50; ponies, 3.75@4.00; flats mostly 1.75.

CARROTS — Supplies moderate; per dozen bunches, 40@50; sacks, 2.50@2.75.

CHERRIES—No carlot arrivals; 3251 crates arrived by express. Supplies liberal; market steady. Various varieties, mostly 15@18 per lb.; poorer, low as 10.

CORN—Supplies moderate. Local, mostly 1.75@2.00 per box.

CUCUMBERS—Supplies moderate; market steady, local, best, 1.25@1.50 per lug.

EGGPLANT — No arrivals. Supplies moderate. Best, 8@15 per lb.

GARLIC—Supplies heavy. Mostly 30@35 per lb.

GOOSEBERRIES — No carlot arrivals. Best, mostly 10@12 per lb.

GRAPEFRUIT—No carlot arrivals. California: Per box, market pack, 2.25@2.75; special packed brands, 3.00@3.25.

GRAPES—73 crates arrived by express. Supplies moderate. Thompson Seedless, mostly 15@18 per lb.

LEMONS—No carlot arrivals; market unsettled; wide range in prices. Local stock: Packed, 3.75@4.50; loose, 1.25@2.25.

LETTUCE — Supplies moderate. Local stock, market steady, crate, best, 75@1.00.

ONIONS—4 cars California arrived; 4 cars on track. Supplies of Wax heavy, Yellow supplies light. Wide range in quality, some slippery; demand and movement slow, market steady. New stock: Coachella Valley, wide range in prices, Bermudas, best, 1.25@1.50 per crate; lugs, 75@1.10; Crystal Whites, per crate, mostly 1.50; lugs mostly 85@1.00; sunburned and decayed stock at all prices.

ORANGES—Supplies liberal. Valencias, packed special brands, 100's, 4.50@4.75; 126's, 5.00@5.25; 150's to 176's, 5.25@5.50. Local packed 3.75@4.25.

PARSNIPS — Lugs, 1.00@1.50; sacks, 3.00@3.25.

PEAS—504 sacks arrived by express. Supplies moderate. Northern, 9@10 per lb.

PEACHES—No carlot arrivals; 4 cars on track. Supplies liberal, wide range in quality. Various varieties, per lb., 5@10.

POTATOES—1 car California arrived; 1 car on track; 1 car diverted. Old stock: Practically no supplies, too few sales to establish a market. New stock: Market steady. Local Early and White Rose, No. 1's, mostly 2.40@2.75; No. 2's, 1.00@1.75 per lug, according to size; 100 lbs., sacked, No. 1's, 6.50@7.25.

RASPBERRIES—Supplies liberal; per crate, 3.50@4.00.

RHUBARB—No arrivals. Supplies liberal. Local mostly 1.00@1.25 per box.

SPINACH—Per dozen bunches, 20@30; per lb., 2.

SQUASH—Supplies liberal. Local, market steady. Summer squash, large lugs, mostly 60@80; flats, 50@60.

STRAWBERRIES — Local: Market steady. Per crate, 3.50@4.00.

TOMATOES — 1 car California arrived; 1698 crates arrived by express; 1 car on track. Imperial and Coachella valleys; Supplies moderate, market steady. Per crate, best, 1.75@2.00.

TURNIPS—No arrivals; demand and movement moderate; per dozen bunches, 30@40; per sack, 1.00@1.25.

WATERMELONS—2 cars California arrived; 8 cars on track. Supplies liberal. Mostly 2@3 per lb., according to size.

POULTRY PRICES TO PRODUCERS.

Hens, 3 lbs. and under, per lb.	$ .18
Hens, 3 lbs. and up to 3¾ lbs., per lb.	.18
Hens, 3¾ lbs. and up each, per lb.	.24
Hens, colored, 4 lbs. and up each, per lb.	.28
Broilers, 1 to 1½ lbs. each, per lb.	.20
Broilers, 1½ lbs. and up each, per lb.	.24
Fryers, 2¼ to 3 lbs. each, per lb.	.32
Roasters, soft bone, over 3 lbs. and up, per lb.	.38
Stags, per lb.	.18
Old cocks, per lb.	.14
Ducklings, Pekins, 3½ lbs. and up, per lb.	.20
Ducklings, other than Pekins, 3½ lbs. and up, per lb.	.17
Old ducks, 3½ lbs. and up each, per lb.	.17
Geese, per lb.	.25
Young tom turkeys, 13 lbs. up, per lb.	.44
Young tom turkeys, dressed, 12 lbs. up, per lb.	.50
Hen turkeys, 8 lbs. and up each, per lb.	.40
Hen turkeys, dressed, 7 lbs. and up, each, per lb.	.41
Old tom turkeys, per lb.	.40
Old tom turkeys, dressed, per lb.	.41
Squabs, 9 lbs. per doz. and under, per lb.	.45
Squabs, over 9 lbs. and up per doz., lb.	.47
Old pigeons, per doz.	1.00
Belgian hare, 3 to 3½ lbs. each, per lb.	.16
Belgian hare, old, per lb.	.09

BARLEY CLOSES WEAK FOR ALL DELIVERIES.

The pressure of heavy liquidation and the weakness of the outside markets caused a sharp reaction for barley during the call on the local grain exchange yesterday, and the trend of the market was downward throughout the session to a weak close. Barley for immediate shipment dropped $1.50 to $1.75 per ton, sales of 10 days delivery being made at $2.85 and of 20 days delivery at $2.82½. In the future months the reaction for June barley was comparatively slight, amounting to about 50 cents per ton, but other deliveries were from $1.50 to $1.75 per ton lower at the close. Both July and September deliveries were sold as low as $2.82½, while all December brought $2.97½ and $2.96 1-4. Sales of barley futures amounted to 900 tons.

DAILY BOARD QUOTATIONS.

Arrivals—Wheat, 4; barley, 2; corn, 1; milo maize, 1; flour, 4; bran, 3; rice products, 1; miscellaneous, 1; total, 17. Hay, 18.

	Bid.	Asked.
Miscellaneous—		
Eastern kafir, No. 3	$2.92½	$3.05
No. 2 eastern milo, bulk	3.12½	....
Milo maize, car lots—		
No. 3 M. & K. mix, B.	2.86¼	2.91¼
Barley—		
10-day shipment	2.83¾	2.86¼
15-day shipment	2.83¾	2.86½
20-day shipment	2.81¼	2.82½

FUTURE DELIVERY—100 TON LOTS

	Bid.	Asked.
Milo maize—		
All June	$3.40	$3.50
All July	3.40	3.60
Barley—		
All June	2.88¾	2.98¾
All July	2.80	2.82½
First half July	2.81¼	2.88¾
All August	2.80	2.82½
All September	2.81¼	2.83¾
All December	2.95	2.97½

YESTERDAY'S SALES.

Barley—	
4 cars 10-day	$2.85
2 cars 20-day	2.82½
200 tons all July	2.82½
200 tons all September	2.82½
300 tons all December	2.97½
200 tons all December	2.96¼
Off board—	
100 tons all June	2.90

THE HIDE MARKET: MILWAUKEE PRICES.

[EXCLUSIVE DISPATCH.]

MILWAUKEE, June 22.—Hides: Green, No. 1, according to weight, 13@15; No. 2, 12@14; green No. 1 bull hides, 10@11; No. 2, 9@10; part cured hides, No. 1, other grades in proportion, 14@16; cured No. 1 hides, 25 pounds and up, according to weight, 15@18; No. 2, 14@17; cured No. 1 bull hides, 13@15; No. 2, 12@14; dry salted hides, 19@27; No. 2, 17@25; dry flint hides, 25@33; No. 2, 23@30. Horse hides, No. 1 according to size, 5.00@7.50; No. 2, 4.00@6.00. Calf skins, No. 1 veals, 8 to 15 pounds, per pound, 20@25; No. 2, 5 to 15 pounds, 18¼@23¼; descons, G. S. No. 1, 8 pounds and down, per piece, 1.50@2.00; No. 2, 1.25@1.50; kips, G. S. No. 1 veals, 19@23; No. 2, 17¼@21¼; G. S. No. 1 grasser or fall, 16@20; No. 2, 14½@18½; G. S. No. 1 runner, 16@18; No. 2, 14½@16; dry flint skins, 30@40; dry salted skins, 24@34.

Choose Your July Investments Now

MEMBER OF THE FEDERAL RESERVE SYSTEM
Capital and Surplus $5,000,000
Resources over $95,000,000

LONG TERM SECURITIES

	Maturity	Price	Yield
Miller & Lux, Inc., 1st Mtg. 7s	1930	100	7%

The above bonds are secured by approximately One Million acres of land and improvements, valued in 1916 by the Commissioner of Internal Revenue of the United States for Inheritance Tax purposes at more than Thirty Million Dollars—more than 3½ times the total bond issue.

CANADIAN NATIONAL RYS., Equipment Trust 7s (Owned by the Canadian Government)	1935	99	7.10%

Under the provisions of the statutes of Canada the rentals payable under the lease of this equipment rank as a railway working expenditure and constitute a claim against earnings prior to both principal and interest of mortgage debt. Semi-annual payments of $600,000, beginning November 1, 1920, must be used by the Trustee to purchase certificates at par or better, if obtainable. At the end of each six months any unexpended balance must be used at the direction of the railway either to purchase certificates above par or Canadian Government obligations, due before the maturity date of the Certificates.

An important feature of the above new offerings is that they give investors an opportunity to purchase a long term security with a 7% coupon on a 7% basis or better, thus giving them the combined advantage of a coupon and basis rate which, until recently, has only been available on short term securities.

Short Term Securities

	Maturity	Price	Approximate Yield
Anglo-French External Loan 5s	1920	Mkt.	6.50%
Dominion of Canada 5½s	1921	Mkt.	7.50%
Huntington Land & Improvement Co. Coll. Tr. 6s	1923	Mkt.	6.75%
Kingdom of Belgium 6s	1921	Mkt.	8.00%
New York Central Equipment Trust 7s	1926	Mkt.	7.00%
Pacific Gas & Electric Co. Coll. Tr. Conv. Note 7s	1925	97⅛	7.70%
Province of British Columbia 6s	1925	92.86	7.75%
United Kingdom of Great Britain & Ireland 5½s	1921	Mkt.	7.50%
United Kingdom of Great Britain and Ireland 5½s	1922	Mkt.	8.00%

The statements and figures herein are not guaranteed, but are taken from sources believed to be accurate.

BOND DEPARTMENT
SECURITY TRUST & SAVINGS BANK
SAVINGS COMMERCIAL TRUST
235-6 SECURITY BUILDING
LOS ANGELES

HOME AND FOREIGN BOND QUOTATIONS.

[Furnished by the National City Co. of California, 307 South Spring street.]

LOS ANGELES, June 22.—Following are today's quotations on foreign and domestic bonds held in this city:

Security and Maturity—	Bid.	Asked.
Am. T. & T. 6s, Feb. 7, 1924	92	92½
Am. T. & T. Cv. 6s, Aug. 1, 1925	92½	93¼
Am. Tobacco 7s, Nov. 1, 1922	99⅝	99⅞
Anaconda 6s, Jan. 1, 1929	86½	87½
Anglo-French 5s, Oct. 15, 1920	98⅝	99
Bethlehem Steel 5s, July 15, 1923	96⅝	97⅝
British 5½s, Nov. 1, 1921	96⅝	9[illegible]
British 5½s, Feb. 1, 1937	84½	85
Canadian 5½s, Aug. 1, 1921	96⅝	97⅛
Canadian 5½s, Aug. 1, 1929	90	91
City of Paris 6s, Oct. 15, 1921	92	92⅝
Cudahy 7s, July 15, 1923	98	99
Federal Farm 4½s, 1939	87	90
Federal Farm 5s, May 1, 1936	95	98
Illinois Central 5½s, Jan. 1, 1934	85	85¼
Inter. R. T. 7s, Sept. 1, 1921	70½	72
Liggett & M. 6s, Dec. 1, 1921	96⅛	97¼
Moline Plow 7s, Sept. 1, 1923	95	96
Penn. R. R. 5s, Dec. 1, 1968	82½	83
Procter & G. 7s, March 1, 1922	99⅛	100
So. Cal. Ed. 7s, Jan. 15, 1921-25	96	99
Swedish Gvt. 6s, June 15, 1939	85⅝	86¼
Swift 6s, Aug. 15, 1921	97½	98
U. S. Rubber 7s, Dec. 1, 1923	99	100

FOREIGN EXCHANGE: NOMINAL BANK RATES.

Following are the foreign exchange rates upon which local business was transacted yesterday, as corrected by the foreign exchange department of the Farmers' and Merchants' National Bank:

	Exchange rate.
London, per pound sterling	4.06
France, per 100 francs	8.78
Germany, per 100 marks	3.13
Italy, per 100 lire	6.59
Holland, per 100 guilders	36.15
Sweden, per 100 kronor	22.20
Norway, per 100 kroner	17.80
Spain, per 100 pesetas	16.80
Czecho-Slovakia, per 100 kronen	2.33
Greece, per 100 drachmas	12.35
Bulgaria, per 100 levs	1.93
Rumania, per 100 lei	2.53
Belgium, per 100 francs	9.12
Jugo-Slavia, per 100 kronen	1.68
Switzerland, per 100 francs	18.47
Serbia, per 100 dinars	6.28
Denmark, per 100 kroner	17.10
Finland, per 100 finmarks	4.98
Hongkong, per 100 local currency	76.25

Buying rates—Great Britain, sight, 3.98; Canadian, sight, 14¼ per cent discount.

CLOSING PRICES OF GOVERNMENT BONDS.

LOS ANGELES.

	Bid.
1st Liberty 3½s	91.25
1st Liberty 4s	85.00
1st Liberty 4¼s	84.87½
2nd Liberty 4s	84.62½
2nd Liberty 4¼s	84.87½
3rd Liberty 4¼s	88.50
4th Liberty 4¼s	85.50
5th Victory 4¾s	95.50

NEW YORK.

1st Liberty 3½s	92.20
1st Liberty 4s	85.30
2nd Liberty 4s	85.30
1st Liberty 4¼s	86.00
2nd Liberty 4¼s	85.44
3rd Liberty 4¼s	89.18
4th Liberty 4¼s	85.80
Victory 3¾s	95.66
Victory 4¾s	95.66

MINING QUOTATIONS IN SALT LAKE CITY.

[EXCLUSIVE DISPATCH.]

SALT LAKE, June 22.—Closing quotations:

	Close.		Close.
Alta Con.	.02	Michigan Utah	.08½
Alta Tiger	.00½	Opohongo	.00½
Big Hill	.05½	Plutus	.29½
Columbus Rexall	.44	Prince Con.	.33½
Crown Point	.04	Rico Wellington	.20
Dragon	.22	Sells	.00
Emma Silver	.07	S. K. Coal	1.57½
Empire Copper	.40	S. K. Con	1.37½
Eastern Prince	.01¼	Sioux Mines	.03¾
Eagle & B. B.	2.50	Tintic Central	.01¼
Emerald	.06	Tintic Standard	3.20
Eureka Mines	.06	Uncle Sam	.04
Grand Central	.53	Union Chief	.07
Iron Blossom	.30	Victor Mining	.05
Iron King	.27½	Whirlwind	.01
Judge M. & S.	5.00	West Toledo	.07
Keystone	.85	Walker Mining	3.07½
King David	.02	Zuma	.15½
Lehi Tintic	.09		

SAN FRANCISCO OIL STOCKS.

[BY A. P. NIGHT WIRE.]

SAN FRANCISCO, June 22.—Oil stocks: Claremont, 3.25 bid; Illinois Crude, 25 bid; Junction, 1.05@1.30; Lucile, 3.50 bid; McKittrick, 10 bid; Midway Oil Company, 1.00 bid; M. J. and M. and M. Con., 10 asked; Palmer Union, 5@6; Palmer Union preferred, 23 bid; S. W. and B., 10 bid.

ARIZONA COTTON LAND

We have taken over and are completing arrangements to develop and put under cultivation one of the finest tracts of cotton, alfalfa and fruit land anywhere in the State of Arizona—a wonderfully rich piece of soft loamy soil that will produce bumper crops of almost anything. It should yield a bale of cotton or eight to twelve tons of alfalfa to the acre and we invite the closest investigation by any practical rancher. We expect to have all this tract ready for cultivation and in long staple cotton and alfalfa the coming season. We have more than we can handle alone and offer a part of it for sale in tracts of 10 to 80 acres or more on easy terms—part cash and—WE GUARANTEE THAT THE CROPS RAISED WILL PAY THE BALANCE OF THE PURCHASE PRICE WITHOUT FURTHER EXPENSE TO YOU. The price includes paid up ownership in the water system and the clearing and leveling of the land ready for cultivation—and we will farm the land for you if you do not wish to move on it yourself. Fortunes are being made by Arizona long staple cotton growers and this is your opportunity to share in some of the enormous profits being made. Some Arizona ranchers have made enough on one crop of long staple cotton to pay for their land. This is a SAFE INVESTMENT—land that will rapidly increase in value and earn you a big income. If you have from $2000 to $25,000 to invest where it will make you money—see us at once, as there is only a limited amount of this land and this opportunity will not last long.

BUNTMAN & HALL
606 Citizens National Bank Bldg.
Los Angeles Phone 62174 Cal.

"NOTHING VENTURE, NOTHING HAVE."

OIL LEASES

A quick, short way to profitable investment for the small investor
CHOOSE RIGHT
Take a lease in Wise county, the best and most promising new field in Texas. Tracts from 2½ acres up. Send for literature.
LAKE OIL & LEASING CO.
300-301 Title Insurance Building.
Phone 130-37.

SILVER DOME MINING CO.
1000 Oz. Silver to the Ton
Juan Laguna, Superintendent in charge at Silver Dome mine, writes under date of June 15th:
"I can determine by the change of ore as the tunnel advances, without fear of making a mistake, that by deepening shaft we can find pure shipping ore whose weight in silver will not be lower than 1000 oz. per ton."
If this condition, as predicted by Mr. Laguna, comes true, an enormous advance in the price of Silver Dome should take place, and stock at present prices, around 40c per share, appears to us to present an opportunity for profit seldom available. Send for full data.
H. M. FERNALD & CO.
Stocks and Bonds
1029 Citizens Nat. Bank Bldg.
Los Angeles 67371

Best Buy in Montebello
Allied Petroleum Oil Stock
Well No. 1 now drilling at 3476 feet. Very strong showing of gas. Well No. 2 will be ready to spud in with a Rotary very soon. This well, on the Germain 40-acre lease, hugs the Biggest Producers in Montebello Field, namely: McGinley, Standard, Columbia, and lies between them and Whitesides Well called Montebello No. 1. For Information
See L. C. Throop Co.
Suite 719 Story Bldg.
or Call at Allied Office Montebello.

COMMON LAW COMPANIES
Organize under Declaration of Trust. Many advantages. Legal everywhere. Managed by trustees. Limited liability. No State organization fees, reports or franchise tax. Meet or do business anywhere. Better than a corporation or partnership.
MODERN ORGANIZATION COMPANY,
304 South Broadway
Los Angeles, California.

ARIZONA COTTON LANDS
And Mining Properties
D. W. HALL
606 Citizens Nat'l. Bank Bldg.

THE RIVERSIDE COUNTY OIL CO.
424 I. W. Hellman Bldg.
124 W. 4th St.
Los Angeles, Cal.

Send for Free Map
Showing Southern California's Greatest Oil Fields.
We are in the line of the big development. Stock Now 50c a share—Par Value $1.00.
ORANGE COUNTY PETROLEUM CO.
218 Baker-Detwiler Bldg.
Los Angeles, Cal. Phone 63082.

OTHER MAN IS COURT WINNER.

Husband Couldn't Prove Who Began Row Over Wife.

'Tis Shown That His Rival Blacked Lill's Eye.

Sheehy Lectured for Going With Married Woman.

The fact that D. J. Sheehy struck James B. Lill of Long Beach on the eye when Mr. Lill found Mr. Sheehy in company with Mrs. Lill in this city on June 8 was proved in Police Judge Chesebro's court yesterday afternoon, but the evidence regarding who started the fight was not clear and Mr. Sheehy was found not guilty of disturbing the peace. Judge Chesebro took him to task for "running about the city with a married woman."

The whole trouble started, the testimony showed, on the evening of June 8 when Mr. Sheehy discovered that Mr. Lill was following his automobile in a taxicab. Mrs. Lill was with Mr. Sheehy. According to the evidence, the latter stopped his machine and walked back to Mr. Lill's automobile and after some words a fight started. The husband was the loser, being struck in the eye. He then swore to a complaint charging the other man with disturbing the peace.

The Lills have been separated for some time and Mrs. Lill has filed an action for divorce on the ground of cruelty. In a cross-complaint Mr. Lill charges misconduct on the part of his wife.

D'ALERIA IS GUILTY UNDER MORALS ACT.

SPANISH COUNT WHO MARRIED SENATOR'S WIDOW HELD AT SAN DIEGO JAIL.

[BY A. P. DAY WIRE.]

SAN DIEGO, June 22.—Count Armand d'Aleria, husband of Mrs. Kate Nixon, widow of the late Senator George Nixon of Nevada, today pleaded guilty in Police Court to a charge of violating the city morals act.

Count d'Aledia was arrested in Los Angeles yesterday afternoon on a complaint sworn to by his wife, who is now suing him for divorce in the Los Angeles county courts. He was returned to San Diego this morning.

The complaint charged that d'Aleria and a candy girl were together in an apartment here on the night of June 13 last. When his case was called before Justice Davis this morning, d'Aleria appeared without counsel and entered a plea of guilty. His face was wreathed in smiles at the time and he professed not to be worried.

Justice Davis, however, was not satisfied with the plea of guilty alone and stated that d'Aleria would be held until tomorrow, when evidence in the case would be taken and sentence pronounced. In the meantime D'Aleria is held at the Police station.

SAN DIEGO, June 22.—[Exclusive Dispatch.] Count Armand d'Aleria, who was married here last January to Mrs. Kate Nixon, widow of United States Senator George Nixon of Nevada, in pleading guilty today to a charge of violation of the city morals act, stated that he believes he is the victim of a frame-up arranged by his wife and private detectives. Though he was found in an apartment with a girl, he was not guilty of wrongdoing, he stated. Tonight he was in the City Jail waiting for $500 bail money, for which he had telegraphed to his Los Angeles attorney.

LAD RUN DOWN; MAY DIE

Eight-year-old Playing with Toy Gun Dashes in Front of Auto.

Struck down by an automobile owned and driven by Joe Phillips of 7336 Lawrence street late yesterday afternoon near Ninth and Hooper streets, Albino Rever.a, 8 years of age, of 913 Neomi street, was probably fatally injured. At the Receiving Hospital the child was treated for concussion of the brain and a possible fracture of the skull.

According to witnesses the little boy ran across the street in front of Phillips's automobile. He was firing a small cap pistol and failed to see the automobile, which struck him and hurled him to the curbing. Phillips rushed the boy to the hospital in his automobile and then reported the matter to the police. He was detained for a time during the investigation, but later was released.

ROBBER SENTENCED.

Year to Life in Prison for Hold-Up and Statutory Crime.

Gaspard M. Marsiglia, convicted by a jury in Judge Myers's court on two counts of robbery and one count of a statutory nature, was sentenced by Judge Myers yesterday to serve from one year to life in San Quentin prison. Marsiglia was arrested after Mrs. Marie Graciende and Leon Esguerre had been held up and robbed and Mrs. Graciende assaulted. Marsiglia's confession was read in court. He said it had been forced from him by police officers under threats.

Mike Gonzales, arrested in connection with the same affair, disappeared while his trial was in progress.

HART-INCE LAWSUIT NOW IN LEGAL SNARL.

An objection and a motion to strike yesterday plunged the Hart-Ince suit involving payment of $100,000 due on a contract between William S. Hart, cinema star, and Thomas H. Ince, producer, into a legal controversy. The motion was on the part of Attorney Scarborough, representing Mr. Hart, that the cross-complaint does not state facts sufficient to constitute a cause of action. Before the issue could be settled, Judge Works was called as a witness in another case. Mr. Ince is asking that the contract be reformed.

THIS STORE OPEN ALL DAY SATURDAYS

Furnish your home now and save—Pay Hamburger's Easy Payment Way

Hamburger's
ESTABLISHED 1881
Home 10063 — PHONES — Bdwy. 1168

One piece, a room, the home complete—Now is the opportune time to save on Furniture

579 Odd Pieces of Furniture
In Our Warehouse Removal Sale

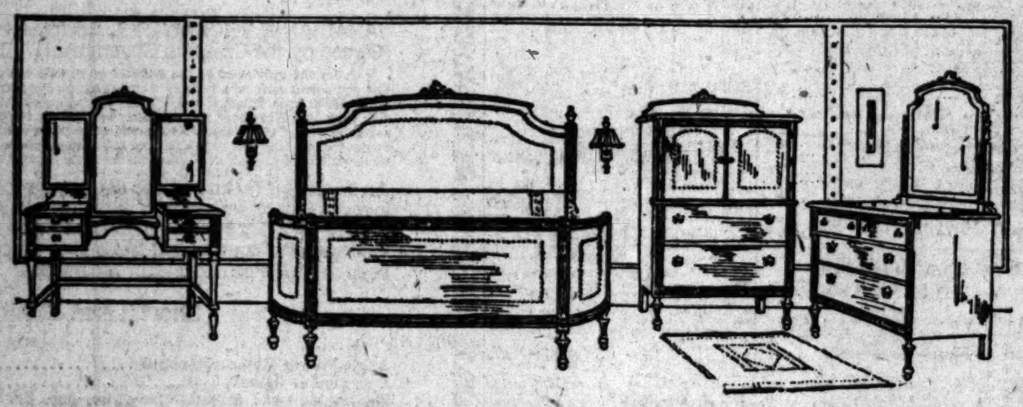

Quick to realize the importance of this value-giving Removal Sale of furniture, the public is grasping this opportunity to furnish new homes or refurnish old ones at savings which are unbelievable. Not for years has it been possible to give such values and now they are offered only to assure a clearance of our warehouse stocks.

Four-Piece Bedroom Suites In the Louis XVI Period Designs } 347.50

These Louis XVI Bedroom Suites, carrying out remarkably well the true spirit of that period, may be had in ivory or walnut finish. Each suite consists of:

Full size bow end bed, relieved of plainness by a small beading and rich design—95.00.

Dresser, 48-inch, also carrying out the period details, at this remarkable price—92.50.

Chifforobe, with two drawers, topped with cabinet of sliding trays, (pattern of the most costly chifforobes in each)—85.00.

Dressing table, semi-vanity type, with cut-out center, similar to the vanity, with 2 drawers on either side, with additional triple mirror feature—75.00.

Four-piece mahogany or walnut bedroom suite, including full size bed, chiffonier, dresser, dessing table, in either Queen Anne or Louis XVI design. 269.00

Three-piece living-room suite, tapestry covered, mahogany finished frame. 99.50

Solid mahogany wing chairs and rockers, upholstered seats and valance in blue or mulberry velvet. 29.00

Solid mahogany and cane wing chair, Adam design, carved medallion in back 39.00

Chippendale three-piece living-room suite, sofa, large arm chair and rocker. 675.00

Four-piece living-room suite, sofa, large arm chair, small arm chair and rocker, solid mahogany frame combined with cane. Covered in blue velvet. 784.50

Jacobean oak rocker, William and Mary design, cane panel back, tapestry covered. 27.75

Push-button reclining chair, adjustable leg rest, covered in mulberry or blue velvet or tapestry. 59.50

High back, fumed oak rocker, genuine leather covered, spring seat. 14.95

Mahogany four-post bed, twin size. 49.50

Solid mahogany Chippendale arm chair, cane panel back, covered in velvet or damask. 39.00

Large tapestry upholstered rocker, removable spring cushion. 74.25

Tapestry covered davenport, shaped arms and backs, three loose cushions 189.95
Chair to match. 99.50

Tapestry covered davenport, Queen Anne design, 82-inch size. 69.50

Fumed oak rocker, auto spring seat. 12.95

Kenilworth rocker, auto spring seat, tapestry covered, cane panel. 33.00

Davenport, tufted seat, arms and back, covered in rose silk velvet. 189.95

Overstuffed davenport, removable spring cushions, figured taupe velour upholstery. 279.50

Overstuffed davenport, spring arms and back, removable spring cushions, figured mulberry velour upholstery. 149.50

Overstuffed davenport, removable cushions, figured tapestry, upholstery. 149.50

Damask covered davenport, carved Chippendale frame, full size. 149.50

Ten-piece mahogany dining-room suites. 695.00

Dining-room tables, 54-inch, Italian design, walnut or mahogany. 117.00

Dining-room tables, 48-inch top, mahogany or walnut. 80.00

William and Mary dining tables, oak, 54-inch top. 70.00

William and Mary dining chairs, oak, mahogany and walnut. 12.00

Queen Anne oblong dining table, 48x60, walnut or mahogany. 99.00

Tea wagons, drop leaf, oak, mahogany and walnut. 39.50

Tea wagons, mahogany, rubber tired, removable tray. 24.00

Gate leg tables, mahogany, 42-inch top. 39.95

Console table, mahogany, turned posts and stretchers. 29.95

Davenport table, mahogany, 18x66-inch top. 41.50

Drop-leaf desks, mahogany. 41.50

Davenport table, mahogany, 72-inch, Italian design. 57.50

Library tables, oak and mahogany, William and Mary. 42.00

Reed rockers, big and roomy, apron seat. 12.75

Ivory enamel fiber rockers and arm chairs. 16.50

Maple porch rocker, double woven cane seat and back. 12.75

Ivory enamel dressers, with dainty decoration. 39.95

Mahogany book trough, adjustable smoking tray on lower shelf. 4.95

Mahogany finished fernery, with galvanized tin for flowers. 12.50

Oak magazine stand, 3 shelves, beveled top, 34 inches high, 20x13 wide. 16.50

Mahogany magazine stand, 3 shelves beveled top, 34 inches high, 20x13 wide 18.00

Black enamel muffin stand, with three glass trays, a special value. 9.00

Mahogany stands, round, 15-inch size, for any one of a dozen uses. 6.95

A tapestry covered davenport with loose spring cushions, spring pillow arms. 189.95

Solid mahogany and cane sofa, covered in damask or velour, 76 inches long. 157.50
Arm chair or rocker to match, during this sale marked only. 75.00

Mahogany pedestal, an extraordinary value in this sale at. 10.25

Decorated pedestal fernery, a beauty spot for any home, priced at. 26.95

Mahogany pedestal fernery is being featured at. 21.95

(Hamburger's Furniture Department—Third Floor)

JUDGE GETS SURPRISE.

Women Jurors Knit Necktie and Give Flowers During Murder Case.

Taking Judge Craig by surprise, Mrs. Roderick W. Richardson, representing the term trial jury panel of his court, yesterday presented the court with a large bouquet of hydrangeas, and a silk knit necktie, made by women jurors. The bouquet adorned the bench during the trial of Elgin Carson, a negro, accused of murder. Judge Craig made a talk from the bench, thanking the jurors for their gifts.

Testimony was completed yesterday in the case against Carson, who is accused of the murder of George G. Sleeper, a Pacific Electric motorman, September 25, last. Arguments in the case will be made today by Dep. Dist.-Atty. Fricke and E. B. Ceruti, defense counsel.

TO MAKE THIS PORT OF ENTRY FOR CHINESE

Alfred E. Burnett, immigration agent in charge here, who has just returned from a trip to El Paso, where he consulted with his chief, stated yesterday that every effort will be made by the immigration authorities to have Los Angeles designated as a port of entry for Chinese. Under the present ruling, San Francisco, Seattle, Portland and San Diego are the only ports of entry for the admission of Chinese on the Pacific Coast.

SHOW MODERN MEXICO AND LIFE OF AZTECS.

With the object of making known to the American public the resources and beauties of Mexico, a program typical of the customs and civilization of the first real Americans, the Aztecs, and showing on the screen scenes typical of Mexico's wealth, has been arranged by Francisco Cornejo, the Mexican artist of San Francisco, to be given at the Ted Shawn studio on the 26th inst. at 8:30 p.m.

Cornejo has designed the scenery, costumes and properties for the affair. A film showing acient, colonial and modern Mexico will be thrown upon the screen. A Toltec ballet, "Xochital," in which Ted Shawn will play the leading role, will be the feature of the program. Selections will be played by the young Mexican pianist, Jaime Belderas.

FOR HILL SHOOTING.

Calabasas Lad Arraigned is on Murder Attempt Charge.

Stanley Milton Baker, recently indicted as the result of the shooting of Louis Iacano, a rent automobile driver, was arraigned yesterday before Judge Craig, sitting in Judge Willis's court, on charges of assault to commit murder, robbery and grand larceny.

He had been previously arraigned on a charge of assault with a deadly weapon on Iacano, but while he was free on bail the grand jury indicted him on the other three charges, all based on the one affray. He was therefore rearrested at the Calabasas ranch of his mother, Mrs. V. G. Cliett. His plea will be entered today.

Iacano was shot at a lonely spot on the road near the Calabasas ranch. Baker then drove the wounded man's car to Santa Barbara and was arrested after a lively pursuit. Immediately after the arrest, the officers said, the accused made a statement that he had shot Iacano in self-defense.

WIFE BECAME CHRONIC OLD MAID, MAN HATER.

"It is too uncomfortable, being married without a husband," wrote Mrs. Alice Schuele, Los Angeles violin teacher, to her husband, Emil Schuele, according to a letter he introduced in his suit for divorce in Chicago, yesterday. Mr. Schuele was given his decree there by Circuit Judge Rush.

Mr. Schuele said he married at the age of 19, in 1906, and that his bride was only 17 years of age at the time. They lived together only two weeks. Another letter said, in part: "I am a chronic old maid by now, having a dog instead of a cat. Nearly everyone that knows me considers me a hopeless man-hater."

Mrs. Schuele's name does not appear in Los Angeles directories, either as Alice Schuele, or as Alice Marling, her maiden name, which her husband thinks she may have readopted.

YOUNG MEMBER OF BAR SUSPENDED FOR TIME.

Judge Valentine yesterday suspended Ira Solomon, a younger member of the bar, after a hearing on the accusation of the Los Angeles Bar Association, charging him on three counts with unprofessional practice. The court held the charges were true as to two counts and not true as to the third, and will fix the term of suspension.

The charges grew out of the litigation in the suit of Allene Givens against Mr. Solomon, and involved the validity of a note and trust deed and certain statements attributed to Mr. Solomon in a cross-complaint.

TWO FACE "DRY" LAW CHARGES; ONE PAYS.

Jesus Delgaro, who was arrested in Santa Barbara by Chief of Police Wahl, Capt. Kelly and Officer Newman on the charge of violation of the Volstead Act, will be arraigned before United States Commissioner Long this morning. There was found on his premises a homemade still and two barrels of raisin mash, according to the arresting officers.

C. A. Wynn, who slipped across the border with two pint bottles of whisky concealed in his right hip pocket, was picked up by an officer of the law yesterday and paid $250 into United States District Judge Bledsoe's court for his violation of the Volstead Act.

ASPIRIN

Name "Bayer" on Genuine

"Bayer Tablets of Aspirin" is genuine Aspirin proved safe by millions and prescribed by physicians for over twenty years. Accept only an unbroken "Bayer package" which contains proper directions to relieve Headache, Toothache, Earache, Neuralgia, Rheumatism, Colds and Pain. Handy tin boxes of 12 tablets cost few cents. Druggists also sell larger "Bayer packages." Aspirin is trade mark Bayer Manufacture Monoaceticacidester of Salicylicacid.—[Advertisement.

BUILD YOUR HOME NOW

We have plans of bungalows, one room and kitchenette on rooms and bath. Our organization builds and completes and rents occupancy. If you have a lot and desire to build, come in and see our beautiful plans of modern bungalows, duplex houses, flats, etc., now on file in our architectural department or send for 1920 model Cushman folder booklet.

CALIFORNIA BUILDING COMPANY